Looking for the BEST CONSOLIDATORS Turn to pages 6-11

PHILIPPINE COPYRIGHT 2020 by ProQuest Publishing, Inc www.portcalls.com

PortCalls

The Philippines' only shipping and transport guide

ISSN 0118-1483 WEDNESDAY October 21, 2020 VOL. 25 NO.85 P30.00

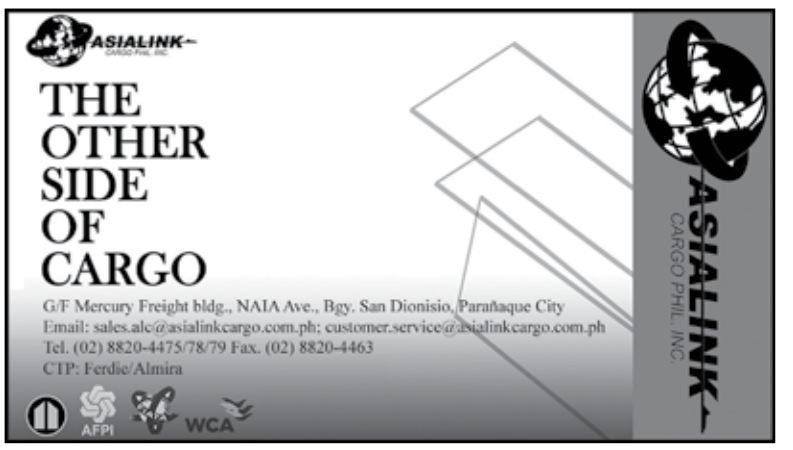

Forex rate as of Monday, 19 October 2020 — P48.60:US$ 1

BIR gives tax breaks to makers, importers of critical health goods

THE Bureau of Internal Revenue (BIR) has released implementing rules on availment of tax incentives for the manufacture and importation of critical medical and healthcare equipment, supplies, and essential goods under the Bayanihan to Recover as One Act (BROA).

BIR Revenue Regulation (RR) No. 28-2020 implements Section 4 (cc) of Republic Act (RA) No. 11494 or BROA. This section liberalizes incentives for the manufacture or importation of critical equipment and supplies as well as essential goods and healthcare equipment and supplies needed to fight the coronavirus disease (COVID-19).

RR 28-2020 is effective immediately until December 19, 2020.

BROA, also known as Bayanihan 2, effectively extends validity of the government's COVID-19 programs and interventions under RA 11469, or the Bayanihan to Heal as One Act. RA 11469, which implemented the incentives for the importation of medical equipment and supplies, had its validity lapse last June.

Under BROA, from June 25, 2020 to December 19, 2020, importation of goods identified as critical products, essential goods, equipment or supplies needed to contain and mitigate COVID-19 will be

Turn to page 5

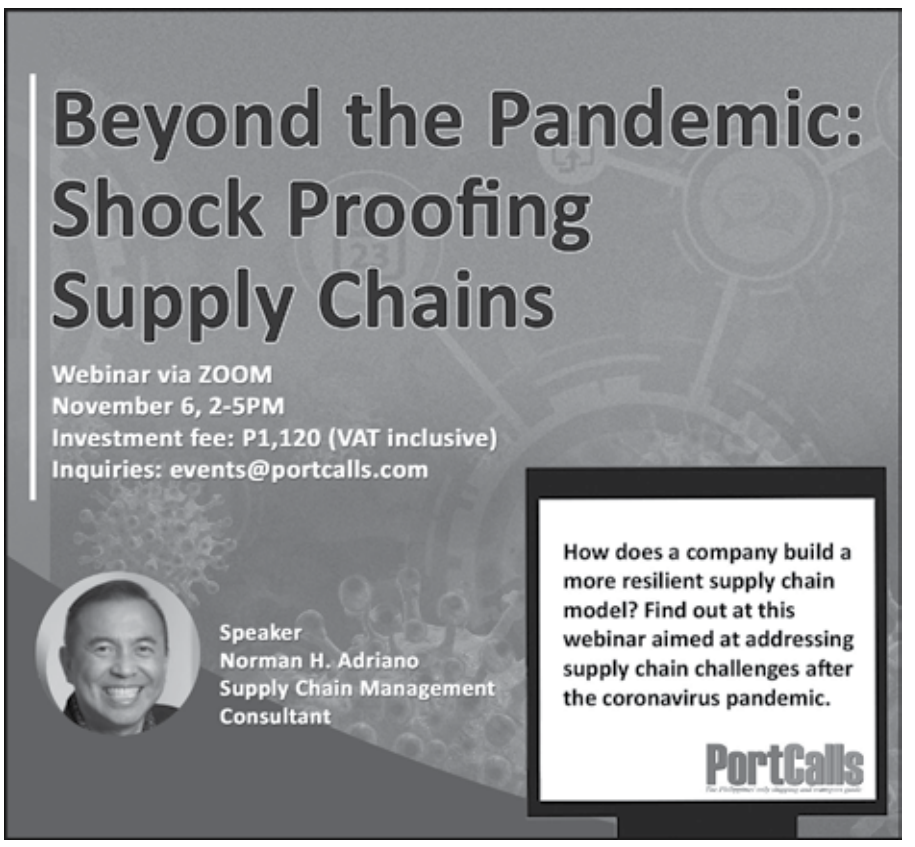

New IATF resolution relaxes business, travel restrictions

AMID gradual reopening of the economy, the Inter-Agency Task Force for the Management of Emerging Infectious Diseases (IATF) has released IATF Resolution No. 79, which eases restrictions on business operations; movements of goods, services and people across zones; and non-essential local and overseas travel.

Signed on October 15, IATF Resolution 79 authorizes the Department of Trade and Industry (DTI) to adjust the permissible on-site operational capacities of all business establishments and activities in areas placed under general community quarantine (GCQ) or lower.

Business establishments and malls may now also hold activities to spur consumer and economic activity, subject to DTI guidelines on mall operations, the resolution said.

The IATF list of Authorized Persons Outside their Residences (APOR) is also updated to include returning or repatriated overseas Filipino workers, overseas Filipinos returning to their places of residence, and other persons transported through the efforts of the national government. This is subject to observing the necessary quarantine protocols and getting the concurrence of the receiving local government units (LGU).

The IATF also made the definitions of interzonal movement and intrazonal movement more specific.

Inter and intra zonal movements

Interzonal movement, which has been defined as the movement of people, goods and services across areas under different community quarantine classifications, now specifically states "between provinces, highly urbanized cities, and independent component cities under different community quarantine classification."

Intrazonal movement, meanwhile, now refers to the movement of people, goods and services between provinces, highly urbanized cities and independent component cities under the same community quarantine classification, without transiting through an area placed under a different classification.

Related to interzonal and intrazonal movement, the IATF considers as APORs the following: health and emergency frontline services personnel, government officials and government frontline personnel, duly authorized humanitarian assistance actors, persons travelling for medical or humanitarian reasons, persons going to the airport for travel abroad, and anyone crossing zones for work or business who are permitted to be in the zone of destination and are going back home.

Interzonal movement for any purpose of persons not authorized outside of residences (non-APOR) between areas placed under GCQ or modified GCQ (MGCQ) will be permitted, subject to the reasonable regulations imposed by the LGU concerned. In the case of Boracay Island, this is subject to regulations imposed by the Boracay Inter-Agency Task Force.

The same policy applies to the intrazonal movement of non-APORs across areas placed under GCQ or MGCQ and the interzonal movement of non-APORs between areas placed under MGCQ and the "new normal."

Relatedly, the IATF enjoins LGUs to exclude workers, APORs, and necessary establishments from the coverage of curfew ordinances; to coordinate with each other and standardize curfew rules; and to relax curfew hours.

The IATF will also lift the restriction on non-essential outbound travel of Filipinos effective October 21, 2020.

Filipinos traveling on tourist visas may be allowed to leave the country if they submit confirmed round-trip tickets and adequate travel and health insurance, execute an immigration declaration acknowledging the risks involved in traveling; and present a negative Antigen result taken within 24 hours before departure, subject to Department of Health guidelines.

Outbound Filipino travelers shall likewise follow the Guidelines of the National Task Force for returning overseas Filipinos.

Further, persons 15 to 65 years old are now allowed to go out, as compared to the previous age range of 18 to 60 years old. LGUs may impose a higher age limit for minors, depending on the COVID-19 situation in their respective jurisdictions.

House okays on final reading P4.5T national budget for 2021

THE House of Representatives (HOR) approved on third and final reading the proposed P4.506 trillion national budget for 2021.

After four days of special deliberations preceded by delays, a total of 267 legislators on October 16 voted in favor of House Bill No. 7727, or the 2021 General Appropriations Bill, certified as urgent by the administration. Only six voted against the measure and no one abstained.

The 2021 budget is 10% higher than this year's P4.1 trillion budget.

The agencies which received the biggest allocations are:

- Department of Education, P754.4 billion
- Department of Public Works and Highways, P667.3 billion
- Department of the Interior and Local Government, P246.1 billion
- Department of National Defense, P209.1 billion
- Department of Health (DOH), P203.1 billion
- Department of Social Welfare and Development, P171.2 billion
- Department of Transportation, P143.6 billion
- Department of Agriculture, P66.4 billion
- Judiciary, P43.5 billion
- Department of Labor and Employment, P27.5 billion

The DOH budget includes an initial P2.5 billion for procurement of COVID-19 vaccines next year.

The Lower House has created a small committee to receive and resolve all individual amendments to the budget.

Lawmakers have until October 19 to submit their amendments.

HOR Appropriations Committee chair Eric Yap said they will transmit to Senate a soft copy of the bill by October 28 before the Upper House resumes session on November 9. The Senate is resuming earlier than the scheduled November 16 to give senators time for deliberations.

A printed version of the proposed budget measure is required for transmission to the Senate. Yap said the soft copy would be the same as the one for printing by the National Printing Office.

Kestrel Liner Agencies Ltd.
Tropical GLOBAL LOGISTICS
A SERVICE OPERATED BY KESTREL LINER AGENCIES LLC

SAILING SCHEDULES

FCL acceptance via Tanjung to:
South America, Carribean, Bahamas, Leewards, Windwards, Virgin Islands, Western Carribean

ETD GENSAN	F/VSL/VOY	ETA SIN	ETD SIN	M/VSL/VOY	ETA MIAMI	ETA NASSAU
23-Oct	BARRY TRADER v.045W	30-Oct	3-Nov	ADRIAN MAERSK v.044W	7-Dec	18-Dec
29-Oct	CAPE ARAXOS v.133W	5-Nov	10-Nov	MAERSK ALGOL v.045W	14-Dec	24-Dec

MANILA (Every Sundays) LCT: Sundays/0400H @ MIP
CEBU (Every Thursdays) LCT: Wednesdays/2400H @ CIP
GEN. SANTOS (Every Saturday) LCT: Saturday/1200H @ Makar Wharf

LCL weekly consolidation via Hong Kong to:
Miami, Aguilla, Atigua, Aruba, Bahamas, Barbados, Belize, Bermuda, Costa Rica, Curacao, Dominica, Dominican Republic, El Salvador, Grand Cayman, Grand Turk, Grenada, Guadaluope, Guatemala, Guyana, Haiti, Honduras, Jamaica, Martinique, Nevis, Nicaragua, Panama, Provinciales, Puerto Rico, St. Barths, St. Croix, St. John, St. Kitts, St. Lucia, St. Maarten, St. Thomas, St. Vincent, Suriname, Tortola, Trinidad, Venezuela, Virgin Gorda

Now serves USA and EUROPE ports

General Agent:
Ben Line Agencies Philippines Inc.
7th Floor, Tower A Two E-com Center, Bayshore Ave.
Mall of Asia Complex, Pasay City 1308
Tel. Nos. 7756-5555 * Fax: 7756-5558 to 59
Websites: www.kestrel.com / www.benlineagencies.com

For Inquiries and Bookings, please contact / email:
CSR: Khaye Ofilas
kestrel.marketing@benline.com.ph

PortCalls The Philippines' only shipping and transport guide

Liza P. Almonte
Publisher & Editor

Roumina M. Pablo
Reporter

Elenita L. San Juan
Marketing Associate

Kathleen Sugui
Event Coordinator

Jeronel C. Alejandrino
Production

Fe A. Dionisio
Cristina D. Marzan
Edna I. Balena
Administration

PortCalls is published twice-weekly by ProQuest Publishing, Inc. All articles are copyrighted; no part of this publication may be reproduced, stored in retrieval systems or transmitted in any form or by any means, electronic, mechanical, photocopying or recording, without the written permission of the publisher. Companies interested in having their press releases published should send their articles to ProQuest Publishing, Unit 1402 Sunset View Towers, 2230 Roxas Boulevard, Pasay City 1300 (telephone nos. 8551-1775, 8551-3871, 8551-1972, 8832-9791, 8552-7072; fax 8551-3207; email info@portcalls.com).

P143B collected from marking 14B liters of fuel

THE Philippine government has marked a total of 14.04 billion liters of fuel from September 2019 through October 15, 2020 under its fuel marking program, in the process collecting over P143.31 billion in duties and taxes.

Of the total collection, P124.07 billion was collected by the Bureau of Customs (BOC), while P19.24 billion was collected by the Bureau of Internal Revenue (BIR), according to the Department of Finance.

The bulk of the fuel marked, or about 8.69 billion liters, was diesel. This was followed by 5.28 billion liters of gasoline and 73.98 million liters of kerosene.

In terms of location, majority of the marked fuel, or 10.42 billion liters, was in Luzon, while 2.94 billion liters were in Mindanao, and 684.6 million in the Visayas.

Twenty oil firms participated in the program, with Petron leading at 3.18 billion liters or a 22.65% share of the total. It was followed by Shell with 2.806 billion liters or 19.99% share; Unioil with 1.477 billion liters or 10.52%; Seaoil with 1.23 billion liters or 8.76%; and Chevron with 1.205 billion liters or 8.58%.

The 15 other companies that joined were Phoenix Petroleum Philippines, Inc.; Insular Oil Corp.; Total Philippines; Jetti Petroleum, Inc.; PTT Philippines Corp.; Filoil Energy Co., Inc.; Marubeni Philippines Corp.; Micro Dragon Petroleum, Inc.; Warbucks Industries Corp.; Goldenshare Commerce and Trading, Inc.; High Glory Subic International Logistics, Inc.; Era1 Petroleum Corp.; SL Harbor; Jadelink Subic Inc.; and SL Gas.

Mandatory marking

Marking of fuel products, whether imported or manufactured in the Philippines, will become mandatory five years after the Tax Reform for Acceleration and Inclusion (TRAIN) law took effect January 2018.

Fuel marking aims to curb oil smuggling and plug revenue losses arising from the illegal importation or misdeclaration of petroleum products.

Last September 4, BOC and BIR started collecting fuel marking fees for all manufactured, refined and imported petroleum products. The collection of the marking fees comes as the one-year coverage of costs by the government ended this month.

ACCLI
ASIA CARGO CONTAINER LINE, INC.
The Company that meets all your needs!
Safest, Fastest, Most Dependable, Most Reliable, Always Available..

WEEKLY EXPORT DIRECT CONSOLIDATION
Manila to Los Angeles, CA USA
LCT: Saturday / Sunday Sailing / 16 Days Transit
Manila to New York, NY USA
LCT: Saturday / Sunday Sailing / 30-34 Days Transit
Cargo Delivery: Con-pac Warehousing Inc.
1245 Paz Street Paco Manila
Tel # 708-5481 / 304-3006
Contact: Jojo / Aries

WEEKLY IMPORT DIRECT CONSOLIDATION
Hongkong to Manila 2 days Transit
Taiwan to Manila 4 days Transit
Shanghai to Manila 5 days Transit
Singapore to Manila 4 days Transit
Los Angeles to Manila 21 days Transit
For inquiries, please contact or e-mail:
EXPORT Allen Gandia allen@asiacargo.com.ph 0917-5536512 / 0922-8197142
Elsie Esquillo elsie@asiacargo.com.ph 0917-5539510 / 0922-8582703
Jhun Auman auman@asiacargo.com.ph 0917-5536385 / 0922-8582660
IMPORT Marline Fabic marline@asiacargo.com.ph 0917-5539540 / 0922-8197141
Vivian Milanes vivian@asiacargo.com.ph 0917-5010708 / 0922-8197139
New Member of:
WCA INTER GLOBAL
The WCA is the world's most powerful grouping of independent freight forwarders leading the world in logistics partnering. With more than 5,000 member offices in 719 countries and ports worldwide - more logistics power than all other networks put together and with a WCA Risk Management program aimed solely to protect your business from all the dangers in the complex global logistics chain.
MANILA Main Office: Unit 3108 World Trade Exchange Bldg., No. 215 Juan Luna St., Binondo, Manila, Philippines Tel: (02) 8518-0327, 8518-0284 Fax: (02) 8518-0305 Email: admin@asiacargo.com.ph
MANILA Port Office: Room 302B ECJ Bldg., Real cor. Sta. Lucia Sts., Intramuros, Manila Tel: (02) 328-3030, 328-3031 328-3032, 328-3033 Fax: (02) 527-5439, 301 0053
CEBU Branch: Mandaue Warehous Park S. Jayme St., Brgy Pakna-An Mandaue City, Cebu Tel: (032) 343-8092 Fax: (032) 343-8091 Ctc: Mr. William Hofer Email: william_acclicebu@asiacargo.com.ph
DAVAO Branch: Door 11 Tenny Warehouse KM14 Panacan, Davao City, Davao Del Sur Tel: (082) 287-2871 Ctc:Mr. Jhun Auman / Branch Manager Email: auman@asiacargo.com.ph Operations: davao_optn@asiacargo.com.ph Accounting:davao_acctg@asiacargo.com.ph

Exporters urged to beat Dec 31 deadline for EU REX registration

THE Department of Trade and Industry Export Marketing Bureau (DTI-EMB) is calling on exporters anew to register in the European Union's (EU) Registered Exporter System (REX) before the December 31, 2020 deadline to enjoy the preferential tariffs under the EU Generalised Scheme of Preferences Plus (EU GSP+).

REX, the new system of certifying the origin of goods, has been progressively introduced into the EU's preferential trade arrangements. First applied to the (GSP program on January 1, 2017, REX will eventually completely replace the current system of origin certification. The present system is based on the certificates of origin (CO) issued by government authorities and on invoice declarations made out under certain conditions by economic operators.

Deadline for registration in the system was initially set for December 2019, but was moved to June 30, 2020. The Bureau of Customs (BOC) requested for another extension until December 31, 2020, citing the coronavirus disease pandemic and stakeholders' difficulty in meeting the deadline, and the request was also granted by the EU.

EMB, which offers REX registration assistance to exporters, has assisted 328 exporters as of August 2020.

BOC Assessment and Operations Coordinating Group deputy commissioner Atty. Edward James Dy Buco earlier said they are confident all exporters to the EU will have registered in the REX System before the new deadline.

Under REX, the economic operators will be the ones to make the so-called "statement on origin," which is a declaration of origin added by the registered exporter to an invoice, a delivery note, a packing list, or any other commercial document allowing identification of the goods and the exporter.

To be entitled to do this, an economic operator must register in the database of his competent authorities as an exporter. In the Philippines, BOC is the competent authority.

After December 31, 2020, the EU will no longer accept CO Form A.

The Philippines is one of the beneficiary countries of the EU GSP+ program, which grants zero tariff on 6,274 product lines.

These products include particular items of fish, dairy, fruits, vegetables, coconut oils, coffee, cocoa, tobacco, chemicals, fertilizers, essential oils, soaps, articles of plastics and rubber. Also included are articles of wood and leather, apparel, footwear and headgear, ceramic products, glass and glassware, pearls, fine and costume jewelry, furniture, auto and aero parts, ships and boats, electronics and semiconductors, watches, and other manufactured articles.

Last September, the European Parliament recommended the temporary

Turn to page 12

BOC CDO starts trial 30-minute cargo release next month

THE Bureau of Customs Port of Cagayan de Oro (BOC-CDO) is set to allow trusted traders to clear their non-containerized shipments from customs custody and deliver them to their premises—all within half an hour.

The project aims to facilitate the lodgement of goods declaration for non-containerized cargoes and have the goods delivered to the importer's premises within 30 minutes, the agency said in a statement.

An experimental trial of the project will start in November 2020.

BOC-CDO district collector John Simon, in a phone interview with PortCalls, said this project can be done because the participating companies already have their facilities "along the shoreline," where the vessels carrying the participants' bulk and breakbulk shipments can dock.

The participants have been preselected and are classified as most trusted traders in the movement of bulk and breakbulk cargoes in Northern Mindanao. Some of them are also part of BOC's Super Green Lane (SGL) facility, the system that allows advance processing and clearance of shipments.

Asked what the current processing time is for regular companies, Simon said it usually takes one to two days to clear their shipments.

The participating companies include Petron Corp.; Jetti Philippines, Inc.; SL Harbor Bulk Terminal; FDC Misamis Power Corp.; Steag State Power, Inc.; Philippine Sinter Corp., Phoenix Petroleum Corp.; Minergy Power Corp.; Pryce Gases Inc.; and Pilipinas Kao Inc.

Simon said the project is a first in the country and complies with the Association of Southeast Asian Nations Customs Cooperation Framework and the 10-Point Priority Program of BOC.

On whether the project will be extended to other companies, Simon said those firms will first have to comply with the criteria set by BOC-CDO.

The project will be executed by BOC-CDO's Office of the Strategy Management, headed by Atty. Roswald Pague.

"This is in pursuit of our mandate to elevate customs processes and procedures in conformity with international standards and adoption of best practices in cargo releasing," Pague said.

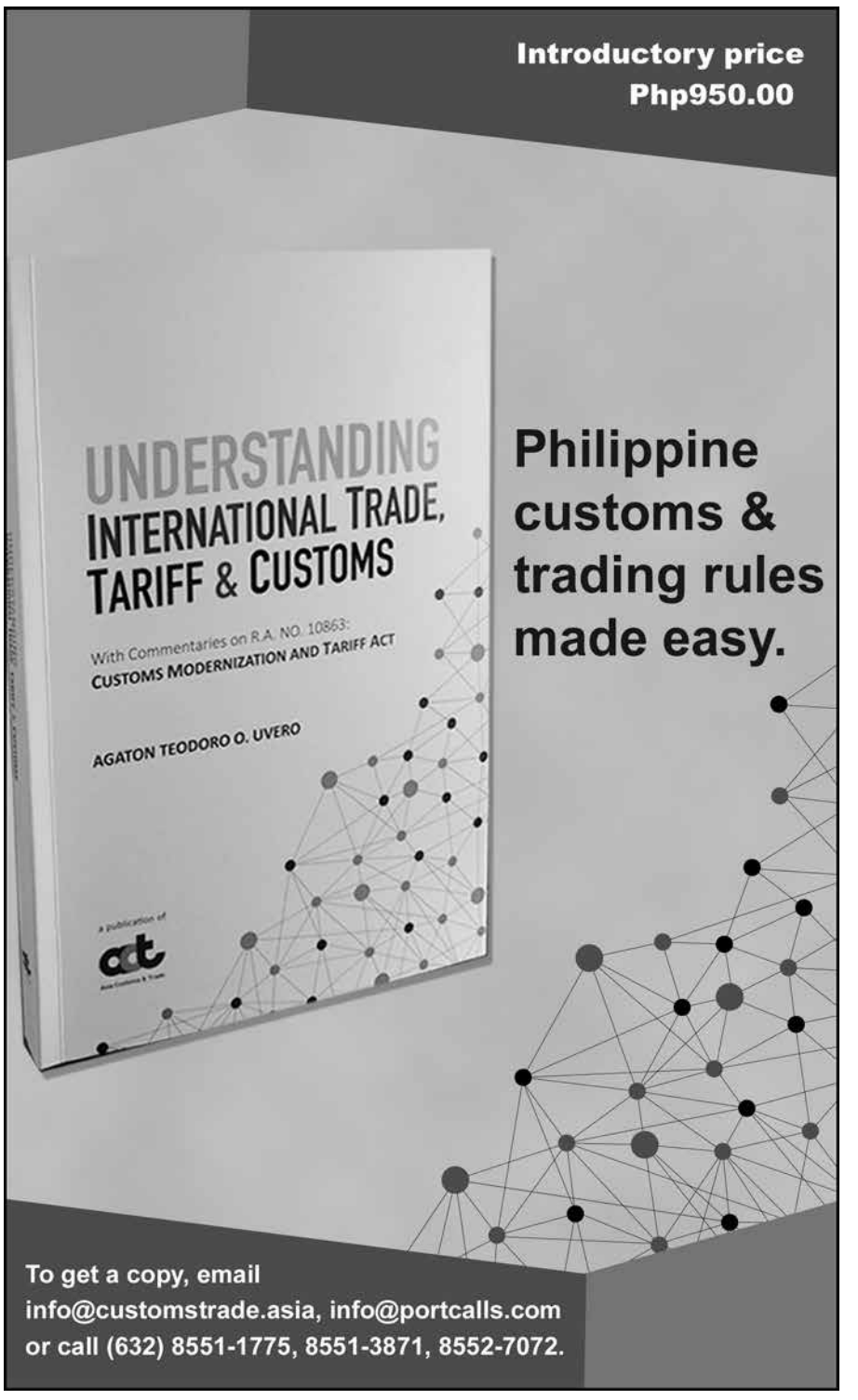

德翔海運有限公司
T.S. LINES LTD.

CPX - Manila - Shantou - Xiamen - Nansha - Shekou - Hongkong LCT CARGO: NORTH / TUE 1900H • SOUTH/WED 2400H

FEEDER VESSEL	VOY.	ETD MNL (NTH)	ETD MNL (STH)	ETA XIA	ETA NAN	ETA HKG	ETA SKU
TS Manila	20003N	28-Oct	29-Oct	OMIT	6-Nov	SKU/ 7-Nov	HIT / 8-Nov
A Kibo	20026N	4-Nov	5-Nov	OMIT	13-Nov	SKU/ 14-Nov	HIT / 15-Nov

MBX - Manila - Nansha - Shekou - Hongkong LCT CARGO: NORTH / FRI 0900H * SOUTH / SAT 0900H

FEEDER VESSEL	VOY.	ETD MNL (NTH)	ETD MNL (STH)	ETA XIA	ETA NAN	ETA SKU	ETA HKG
A Kibo	20025N/20025SA	24-Oct	26-Oct		30-Oct	31-Oct	1-Nov
Jan	20008N	31-Oct	2-Nov	8-Nov	17-Nov	HIT / 11-Nov	SKU / 11-Nov

BMX - Manila - Lianyungang - Qingdao LCT CARGO: NORTH / MON 0400H • SOUTH / TUE 1700H

FEEDER VESSEL	VOY.	ETD MNL (NTH)	ETD MNL (STH)	ETA LYG	ETA TAO
Jack London	OKRFUN	22-Oct	24-Oct	29-Oct	31-Oct
Jonathan Swift	OKRFYN	29-Oct	31-Oct	5-Nov	7-Nov

IFX - Manila - Pusan - Qingdao - Shanghai LCT: CARGO / SAT 1200H • ED & ARRASTRE / FRI 1700H • FSI / FRI 1300H

FEEDER VESSEL	VOY.	ETD MNL (NTH)	ETA PUS	QIN	SHA WQG2
KMTC Colombo	2001E	25-Oct	29-Oct	31-Oct	2-Nov
Xin Chi Wan	054E	1-Nov	5-Nov	7-Nov	9-Nov

PH3 - Manila - Ningbo - Shanghai LCT: CARGO: NORTH SAT 0500H / SOUTH FRI 1000H

FEEDER VESSEL	VOY.	ETD MNL (STH)	ETD MNL (NTH)	ETA SHA WGQ4	ETA NBO
Hammonia Berolina	044W	27-Oct	28-Oct	-	-
Maersk Davao	045W	3-Nov	4-Nov	-	-

CH1 - Manila North - Shanghai LCT: CARGO: FRI 0700H

FEEDER VESSEL	VOY.	ETD MNL (NTH)	ETA SHA (WGQ4)
CMA CGM Amber	0QA72N	28-Oct	31-Oct
TBN	0QA74N	BLANK SAILING	

IA3 - Manila North - Taichung LCT: CARGO: NH SUN 1700H

FEEDER VESSEL	VOY.	ETD MNL (NTH)	ETA TAICHUNG	ETA XIAMEN	ETA YANTIAN
Rio Cadiz	042N	27-Oct	1-Nov	2-Nov	4-Nov
Navios Tempo	043N	3-Nov	8-Nov	9-Nov	11-Nov

SCHEDULES ARE SUBJECT TO CHANGE WITHOUT PRIOR NOTICE

General Agent:
Ben Line Agencies Philippines Inc.
7/F, Tower A Two E-com Center, Bayshore Ave.
Mall of Asia Complex, Pasay City 1308
Phone: (02) 7756-5555, 7756-5530
Fax No: (02) 7756-5558

For Pre-advise Request:
Email: tsl.pre.advise@benline.com.ph
Tel# +632 7756 5555 loc 888

For inquiries, please call or email the following:
IMPORT SALES
Kevin/PJ/Zachary/Juvaina
import.sales@benline.com.ph
EXPORT SALES
Karlo/Sharmaine/Jovel/Marichar
mnlsales@benline.com.ph
EXPORT CUSTOMER SERVICE
Luigi/Giselle/Gianne - mnlcserv@benline.com.ph
IMPORT CUSTOMER SERVICE
Aljoy, Jennylyn, Jennie, Vincent
importcs@benline.com.ph

Also accepting cargoes to the following destinations via SHEKOU:
VIETNAM: Ho Chi Minh (Cat Lai) • **JAPAN:** Tokyo, Yokohama, Nagoya, Osaka, Kobe, Moji • **TAIWAN:** Kaohsiung, Keelung, Taichung • **KOREA:** Pusan, Kwangyang, Incheon **DESTINATION via HONGKONG** • **CHINA:** Huizhou, Shunde, Huadu, Huangpu, Sanshan, Sanshui, Zhaoqing, Wuzhou, Fangcheng, Xingfeng, Fangchun, Lianhuashan, Jiujang, Zhangjiang, Beihai, Foshan, Shantou, Nanhai, Fuzhou, Dongguan, Zhuhai, Zhongshan, Jiangmen

ACL ADVANCE CONTAINER LINES PTE LTD

FULL CONTAINER LINER SERVICE

SINGAPORE / NORTH PHILIPPINES EXPRESS (NPE)

VESSEL	Inbound VOY	SINGAPORE ETA	SINGAPORE ETD	Outbound VOY	SUBIC BAY ETA	SUBIC BAY ETD	MANILA NORTH ETA	MANILA NORTH ETD	SINGAPORE ETA	SINGAPORE ETD
SEASPAN NEW YORK	007N	OCT 14	OCT 16	007S	OCT 20	OCT 20	OCT 21	OCT 23	OCT 27	OCT 28
ALS FAUNA	086N	OCT 19	OCT 20	086S	OCT 24	OCT 25	OCT 26	OCT 27	NOV 1	NOV 3
SEASPAN NEW YORK	008N	OCT 27	OCT 28	008S	NOV 1	NOV 2	NOV 2	NOV 4	NOV 9	NOV 11
ALS FAUNA	087N	NOV 1	NOV 3	087S	NOV 6	NOV 7	NOV 7	NOV 9	NOV 13	NOV 15
SEASPAN NEW YORK	009N	NOV 9	NOV 11	009S	NOV 16	NOV 16	NOV 16	NOV 18	NOV 23	NOV 25

SINGAPORE / SOUTH PHILIPPINES EXPRESS (SPE)

VESSEL	Inbound VOY	SINGAPORE ETA	SINGAPORE ETD	Outbound VOY	GENSAN ETA	GENSAN ETD	DAVAO ETA	DAVAO ETD	SINGAPORE ETA	SINGAPORE ETD
BARRY TRADER	0045E	OCT 17	OCT 18	0045W	OCT 22	OCT 23	OCT 24	OCT 26	OCT 30	OCT 31
CAPE ARAXOS	0CS1LR1NC	OCT 22	OCT 23	0CS1LR1NC	OCT 28	OCT 29	OCT 30	NOV 1	NOV 5	NOV 6
BARRY TRADER	0046E	OCT 30	OCT 31	0046W	NOV 4	NOV 5	NOV 6	NOV 8	NOV 12	NOV 13
CAPE ARAXOS	0CS1NR1NC	NOV 5	NOV 6	0CS1NR1NC	NOV 11	NOV 12	NOV 13	NOV 15	NOV 19	NOV 20
BARRY TRADER	0047E	NOV 12	NOV 13	0047W	NOV 18	NOV 19	NOV 20	NOV 22	NOV 26	NOV 27

ALSO ACCEPTING CARGOES TO & FROM: **MALAYSIA • BRUNEI • INDIA • THAILAND CAMBODIA • VIETNAM • MYANMAR • INDONESIA**

GENERAL AGENTS: ***PIL Philippines, Incorporated***
7/F, Carolina Bldg., 2106 Madre Ignacia St., Malate, Manila, Philippines 1004
Head Office: 8526-5996 Terminal Office: 8242-6481

Delivery Schedules

POL SUBIC:
PRE ADVISE: THURSDAY / 1200H
ARRASTRE & ED: THURSDAY / 1200H
CARGO (DRY) : THURSDAY / 2000H
CARGO (PEZA & REEFER) : FRIDAY / 0001H

POL MANILA NORTH:
PRE ADVISE: THURSDAY / 1700H
ARRASTRE & ED: THURSDAY / 1700H
CARGO (DRY) : FRIDAY / 0800H
CARGO (PEZA & REEFER) : SATURDAY / 0200H

Head Office : Lolet Nacpil - lolita.nacpil@ph.pilship.com (09175921363), Joemark Credo - joemark.credo@ph.pilship.com (09178403196)
Terminal Office: Vermon Nonato - tmsshipterminal@gmail.com (09476993155)

CEBU SUB-AGENT: **Mercury Steamship Agencies, Inc.**
7th Floor CIFC Tower, J. Luna Avenue, North Reclamation Area, Cebu City, Cebu, Philippines 6000
Tel No: (032) 231-7464/ 231-7471/ 412-0227 • Fax:(032) 231-7449 / 231-7459
PIC: MR. MANOLO E. KABIGTING • Email: manolo@tmsship.com.ph

GENERAL SANTOS SUB-AGENT: **Mercury Steamship Agencies, Inc.**
3/F, Vencer Bldg., Brgy. Dadiangas Heights, National Highway, General Santos City, South Cotabato, Philippines 9500
Tel No. (083) 553-2168 • Booking : MS. LADY DIANNE M. BANZUELO • Email: lady@tmsdavao.com.ph (09178216495)
Vessel/Terminal: MR. ALVIN BAYANI • Email: alvin@tmsdavao.com.ph (09212084449)

DAVAO SUB-AGENT: **Mercury Steamship Agencies, Inc.**
Unit B, 2/F, Alpha Bldg., Lanang Business Park, Km. 7, Lanang Sasa, Davao City, Davao Del Sur, Philippines 8000
Tel. Nos.: (082) 221-3712 Booking: MS. LADY DIANNE M. BANZUELO • Email: lady@tmsdavao.com.ph (09178216495)
Vessel/Terminal: MR. LIEFFER BAYANI • Email: lieffer@tmsdavao.com.ph (09178116253)

SOLUTIONS

PortCalls

The ideal guide to shipping and transport

Your twice-weekly access to:
- Logistics strategies and issues
- Industry updates
- New services
- Industry events
- Complete cargo schedules

YES! I would like to subscribe to **PortCalls** at only P3,000* for 102 issues/yr.

NAME _____
POSITION _____
COMPANY _____
ADDRESS _____
_____
PHONE _____
FAX _____

❑ Bill me later ❑ Payment enclosed

Please fill up the form and mail to Unit1402, Sunset View Towers, 2230 Roxas Boulevard, Pasay City, or fax to 8551-3207. Checks should be made payable to ProQuest Publishing.

*Deliveries outside Metro Manila require an additional P1000 to cover shipping costs.

Cebu Port activated as fourth crew change hub

THE Port of Cebu was activated on October 16 as the Philippines' fourth crew change hub for seafarers, according to the Department of Transportation (DOTr).

It joins other crew change hubs Port of Manila, Port of Capinpin in Bataan, and Subic Port in Zambales.

The Port of Cebu's activation came after the crew change protocol was approved among the Inter-Agency Task Force (IATF) for Crew Change, Regional Task Force Central Visayas, and the Cebu provincial and local government units following several consultative meetings, DOTr assistant secretary for maritime Narciso Vingson said.

The Cebu provincial government confirmed the activation through Executive Order No. 27 issued on October 14.

"Cebu is a strategic location for crew change, as it is at the heart of the Visayas. With the approval of the Port of Cebu as a crew change hub, the port can begin to facilitate the process for arriving and departing seafarers coming to and from the Visayas," Vingson said in a statement.

Office for Transportation Security and One-Stop Shop (OSS) head Raul Del Rosario said an OSS facility—headed by the Cebu Port Authority (CPA)—has been organized at Cebu port "so that seafarers can undergo a smooth flow of processing, especially in terms of ensuring their health."

CPA general manager Leonilo Miole said: "This is a milestone not just for the Port of Cebu, our maritime partners, and our seafarers, but also for Cebu, in general, as this is also seen to generate economic activities and revenues."

The crew change hub at Cebu port will serve Filipino seafarers joining a ship docked in the Philippines bound for overseas (outbound); Filipino seafarers leaving a ship (inbound); foreign seafarers from an airport joining a ship docked at the port (airport to ship); and foreign seafarers leaving a ship docked in the port to an airport (ship to airport).

Miole assured the public that safety protocols are already in place to avoid any possible transmission of the coronavirus disease (COVID-19) during crew change operations.

Based on the crew change protocol approved by DOTr and IATF, all arriving vessels at Cebu port will be anchored at the designated anchorage or docking site authorized by CPA and the Philippine Coast Guard.

Disembarking seafarers must observe health and safety protocols such as disinfection, handwashing, social distancing, and wearing of full personal protective equipment—face mask, face shield, gloves and hazmat suit.

On arrival at Cebu port's OSS facility, seafarers must then immediately proceed to the registration booth for mandatory swab testing.

After completing the OSS procedures, seafarers must immediately board their assigned vehicles to take them to their designated Bureau of Quarantine-approved quarantine facilities, where they will wait for their swab test results. The Overseas Workers Welfare Administration will be responsible for the quarantine facility accommodations of the waiting seafarers.

For embarking vessel crew members, only seafarers with negative COVID-19 test results and a Certification of Containment will be allowed to board vessels. All embarking crew members must also observe health and safety protocols.

The creation of crew change hubs is part of a project seeking to facilitate the speedy and safe travel of seafarers and change of crew during the COVID-19 pandemic.

The Philippines is one of 13 countries which earlier committed to the International Maritime Organization (IMO) to facilitate crew changes and achieve key worker designation for seafarers.

IMO had noted that this commitment "represents significant progress to help resolve a growing crisis facing the maritime industry, and enable hundreds of thousands of stranded seafarers to go home or join ships."

The ports in Batangas and Davao, meanwhile, are waiting for their respective crew change hubs to be activated as well.

Global firm hired to design Clark airport terminal interior

THE Luzon International Premier Airport Development Corp. (LIPAD), operator of Clark International Airport (CRK), has appointed global design firm Populous as lead interior designer of the just-completed second CRK passenger terminal building (PTB).

Populous specializes in places of mass congregation, including sports, entertainment, convention and exhibition centers, as well as arenas and airports. Their notable projects include a major upgrading of Kansai Airport in Japan's second biggest metropolitan area, Zhuhai International Airport, Tottenham Hotspurs Stadium, and the Philippine Arena.

"The vision of Populous for CRK is to create a new terminal that is international in its standards and operations, but local in terms of its materiality and sense of place," Populous said in a statement.

It noted that Pampanga, where Clark is situated, offers spectacular natural scenery including lava riverbeds, lush green mountains, and teal blue volcanic lakes.

"Populous drew inspiration from this to select a material palette that nods towards that vibrancy and avoids the neutral, beige palette which afflicts many airports around the world. Passenger experience is

Turn to page 12

BIR gives tax breaks to makers, importers...

Continued from page 1

exempt from value-added tax (VAT), excise tax, and other fees.

Covered are personal protective equipment (PPE) such as gloves, gowns, masks, goggles, and face shields; surgical equipment and supplies; laboratory equipment and its reagents; medical equipment and devices; support and maintenance for laboratory and medical equipment, surgical equipment and supplies; medical supplies, tools, and consumables; testing kits, and such other supplies or equipment as determined by the Department of Health (DOH) and Department of Trade and Industry (DTI).

Also covered are equipment for waste management, including waste segregation, storage, collection, sorting, treatment and disposal services as approved by the Department of Environment and Natural Resources, DOH or other concerned regulatory agencies.

Covered as well are inputs, raw materials and equipment for the manufacture or production of essential goods related to containing or mitigating COVID-19 as enumerated in RR 28-2020.

To qualify for exemption from import duties, taxes, and other fees and ensure supply of PPE at competitive prices, the taxpayer must present a DTI certification that the equipment and supplies being imported are not locally available or of insufficient quality and preference.

Under BROA, preference is given to products, materials and supplies produced, made or manufactured in the Philippines.

The importation deemed exempted need not be issued an Authority to Release Imported Goods (ATRIG) under Revenue Memorandum Order No. 35- 2002, as amended, and may be released by the Bureau of Customs (BOC) without the ATRIG.

BIR may, however, conduct post investigation/audit on the importations released without ATRIG, RR 28-2020 noted.

Donations of these imported articles are exempt from donor's tax if donated to or for use by the national government, any entity created by any of its agencies, or any political subdivision of the government.

Inputs, raw materials and equipment required to manufacture essential medical goods needed to contain and mitigate COVID-19 as determined by the Food and Drug Administration, whether locally sourced or imported by the registered manufacturer, will also be exempt from VAT.

To avail of the exemption, suppliers of inputs, raw materials and equipment should submit a Certified True Copy of their License to Operate (LO) issued by the FDA, and a sworn declaration from the manufacturer-buyer that the items will be used to manufacture essential medical goods.

The grant of exemption is deemed effective beginning June 25, 2020, following the lapse of RA 11469, or the Bayanihan to Heal as One Act.

The VAT on all covered and qualified shipments/importations that may have been paid from June 25, 2020 up to September 14, 2020 will be refunded pursuant to Section 204(C) of the Tax Code. This is if the input tax on the imported items has not been reported and claimed as input tax credit in the monthly and/or quarterly value-added tax returns. It will also not be allowed as input tax credit pursuant to Section 110 of the Tax Code for purposes of computing the VAT payable of the concerned tax payer's for the said period.

The sale of finished goods/products listed in RR 28-2020, whether locally manufactured or imported, is subject to VAT. The sale of inputs, raw materials and equipment to a non-holder of LO issued by the FDA is likewise subject to VAT.

Aside from the BIR issuance, Finance Secretary Carlos Dominguez III also recently signed Customs Administrative Order No. 12-2020, which provides implementing rules and regulations on the tax- and duty-free importation of goods

DA asked to control imports of rice, other produce during harvest time

THE Senate called on the Department of Agriculture (DA) and its attached agencies to stop issuing phytosanitary permits for the importation of rice and other food commodities before or during the harvest season to curb the continued drop in farmgate prices nationwide.

"Kailangan natin ng mga agarang aksyon upang masolusyunan ang patuloy na pagbaba ng presyo ng palay at iba pang produktong pang-agrikultura [We need immediate action to address the continued fall in the price of rice and other agricultural products]. We support this manifestation and we believe that it is a good first step," Senator Francis Pangilinan said after the October 19 deliberation on the DA's P63.96 billion budget for 2021.

The price of palay has dropped by as much as P12 per kilo in some provinces even though the Philippine Statistics Authority (PSA) reported that the average price of palay (unhusked rice) is P17 to P19 per kilogram.

The Senate also called the DA's attention to the lowered farmgate prices of other agricultural commodities such as corn and poultry, as well as the over-importation and smuggling of fish.

PSA reported that the price of corn went down by 4.6% during the first week of September.

Importation of whole chicken and chicken parts should be paused as well, Pangilinan said.

"Kailangang mabawasan na ang ating pag-asa sa pag-aangkat. Para tayo maging food sufficient, kailangan lokal ang ating mindset. Kailangan ding mayroong sapat na suporta upang kayanin ng lokal na mabigyan ng suplay ang buong bansa," Pangilinan said. Translation: "We need to reduce our reliance on importation. To be food sufficient we need a local-oriented mindset. There should also be enough support to capacitate local production to provide enough supply for the whole country."

All senators at the hearing seconded the manifestation.

Farmers and fisherfolk, as well as leaders in agriculture and even in local government, have complained about the low prices of their products

Turn to page 12

Misdeclared P750,000 worth of ecstasy drugs seized

AN illicit parcel with 196 ecstasy tablets and 151 grams of methylenedioxy methamphetamine (MDMA) powder/crystals (raw ecstasy) was seized at the Central Mail Exchange Center in Pasay City by customs operatives and other law enforcers.

The parcel declared as "keychain" was sent by a certain Jansen J.J.K. from Amersfoort, Netherlands, and destined for Cebu City. It was apprehended by operatives from the Bureau of Customs (BOC), Philippine Drug Enforcement Agency (PDEA), and Ninoy Aquino International Airport Inter-Agency Drug Interdiction Task Group (NAIA-IADITG), BOC said in a statement

Upon 100% physical examination, the parcel was found to contain 196 ecstasy tablets and 151 grams of MDMA powder/crystals with an aggregate street value of P750,000.

PDEA chemical laboratory results confirmed that the tablets and the crystallized substance contained MDMA, commonly known as ecstasy or molly.

The illegal drugs were turned over to PDEA for further investigation and institution of inquest proceedings against involved individuals for violation of Republic Act (RA) No. 9165, also known as Comprehensive Dangerous Drugs Act, and in relation to Section 1401 (Unlawful Importation) of RA 10863, otherwise known as the Customs Modernization and Tariff Act.

Since January 2020, BOC-NAIA, in partnership with PDEA and NAIA-IADITG, has intercepted 41 different shipments of illegal drugs with a total value of P83.6 million. Of these shipments, 13 contained ecstasy with an aggregate value of P40.4 million.

HMM

HYUNDAI MERCHANT MARINE PHILIPPINES CO. INC.

USA SERVICE

LCT DOCS: FRI 1700HRS
LCT CNTR: SAT 0700HRS

PACIFIC SOUTHWEST 8 SERVICE via BUSAN

FEEDER VESSEL	VOY. NO.	ETD MNL	ETA PUS	MOTHER VESSEL	VOY. NO.	ETD PUS	ETA LGB	ETA LAX	ETA OAK
APL ENGLAND	0FD16E1MA	10/27	10/31	HYUNDAI SATURN	024E	11/06		11/16	11/23
KMTC COLOMBO	2001E	11/06	11/10	HYUNDAI MARS	025E	11/19		11/29	12/06
XIN CHI WAN	054E	11/08	11/12	HYUNDAI MARS	025E	11/19		11/29	12/06

LCT DOCS: FRI 1700HRS / LCT CNTR: SAT 0700HRS

PACIFIC NORTHWEST 3 (PN3) via BUSAN

FEEDER VESSEL	VOY. NO.	ETD MNL	ETA PUS	MOTHER VESSEL	VOY. NO.	ETD PUS	ETA VAN	ETA SEA
APL ENGLAND	0FD16E1MA	10/27	10/31	SEASPAN YANTZE	013E	11/09	11/20	11/24
KMTC COLOMBO	2001E	11/06	11/10	NAVIOS CONSTELLATION	013E	11/20	11/27	12/01
XIN CHI WAN	054E	11/08	11/12	NAVIOS CONSTELLATION	013E	11/20	11/27	12/01

LCT DOCS: FRI 0800H
LCT CNTR: FRI 0800H

EAST COAST SERVICE 4 (EC4) SERVICE via SINGAPORE

FEEDER VESSEL	VOY. NO.	ETD MNL	ETA SIN	MOTHER VESSEL	VOY. NO.	ETD SIN	NYC	ORF	SAV	CST
SEASPAN NEW YORK	007S	10/23	10/27	ONE MUNCHEN	026E	11/02	11/26	11/29	12/02	12/04
ALS FAUNA	086S	10/27	11/01	YM WITNESS	028E	11/09	12/03	12/06	12/09	12/11
SEASPAN NEW YORK	008S	11/03	11/08	MADRID BRIDGE	012E	11/19	12/12	12/15	12/17	12/19

LCT DOCS: FRI 0800HRS DELIVERY: MICP
LCT CNTR: FRI 0800HRS

EAST COAST SERVICE 5 (EC5) SERVICE via SINGAPORE

FEEDER VESSEL	VOY. NO.	ETD MNL	ETA SIN	MOTHER VESSEL	VOY. NO.	ETD SIN	USNYC	SAV	JAX	ORF
SEASPAN NEW YORK	007S	10/23	10/27	YANTIAN EXPRESS	115E	10/30	11/23	11/26	11/28	11/30
ALS FAUNA	086S	10/27	11/01	MOL MAESTRO	055E	11/04	11/30	12/03	12/05	12/07
SEASPAN NEW YORK	008S	11/03	11/08	YM MANDATE	069E	11/11	12/07	12/10	12/12	12/14

LCT DOCS: FRI 0800H*LCT CNTR: FRI 0800H

FAR EAST PENDULUM 1 (FP1) VIA SGSIN

FEEDER VESSEL	VOY. NO.	ETD MNL	ETA SIN	MOTHER VESSEL	VOY. NO.	ETD SIN	RTM	HAM	LEH
SEASPAN NEW YORK	007S	10/23	10/27	HENRY HUDSON BRIDGE	072W	11/04	11/22	11/25	11/28
ALS FAUNA	086S	10/27	11/01	HENRY HUDSON BRIDGE	072W	11/04	11/22	11/25	11/28
SEASPAN NEW YORK	008S	11/03	11/08	NYK VENUS	066W	11/16	12/06	12/09	12/12

LCT DOCS: FRI 0800HRS*LCT CNTR: FRI 0800HRS*DELIVERY: MICP

FAR EAST PENDULUM 2 (FP2) VIA SGSIN

FEEDER VESSEL	VOY. NO.	ETD MNL	ETA SIN	MOTHER VESSEL	VOY. NO.	ETD SIN	RTM	HAM	ANR	SOU
SEASPAN NEW YORK	007S	10/23	10/27	ONE FALCON	016W	11/02	11/24	11/26	11/29	12/01
ALS FAUNA	086S	10/27	10/31	ONE GRUS	008W	11/08	11/30	12/02	12/05	12/07
SEASPAN NEW YORK	008S	11/03	11/08	ONE EAGLE	019W	11/13	12/06	12/08	12/11	12/14

LCT DOC: FRI 0800H * CNTR:FRI 0800H

MED1 (MD1) SERVICE via SINGAPORE

FEEDER VESSEL	VOY. NO.	ETD MNL	ETA SIN	MOTHER VESSEL	VOY. NO.	ETD SIN	BCN	VLC	GOA
SEASPAN NEW YORK	007S	10/23	10/28	UNAYZAH	019W	11/05	11/25	11/28	12/05
ALS FAUNA	086S	10/26	10/31	UNAYZAH	019W	11/05	11/25	11/28	12/05
SEASPAN NEW YORK	008S	11/05	11/10	VOID		11/12	12/02	12/05	12/12

LCT DOC: FRI 0800 H * CNTR:FRI 0800H

MED2 (MD2) SERVICE via SINGAPORE

FEEDER VESSEL	VOY. NO.	ETD MNL	ETA PUS	MOTHER VESSEL	VOY. NO.	ETD PUS	SPE	GOA	FOS
SEASPAN NEW YORK	007S	10/23	10/28	AL JASRAH	017W	11/04	11/22	11/24	11/28
ALS FAUNA	086S	10/26	10/31	AL JASRAH	017W	11/04	11/22	11/24	11/28
SEASPAN NEW YORK	008S	11/05	11/10	TBA		11/25	12/13	12/15	12/19

MICP
LCT DOCS: FRI 1700H / LCT CNTR: SAT 0700H

NEW WEST LATIN SERVICE 2 (NW2) SERVICE via BUSAN

FEEDER VESSEL	VOY. NO.	ETD MNL	ETA PUS	MOTHER VESSEL	VOY. NO.	ETD PUS	ZLO	LAZ	CLL	SAI	LQN
APL ENGLAND	0FD16E1MA	10/27	10/31	SEASPAN BELIEF	003E	11/02	11/17	11/19	11/28	12/03	12/07
XIN CHI WAN	054E	11/01	11/05	MSC CAPELLA	032E	11/09	11/24	11/26	12/05	12/10	12/14
KMTC COLOMBO	2001E	11/02	11/06	MSC CAPELLA	032E	11/09	11/24	11/26	12/05	12/10	12/14

LCT: TUE 1200H/MON 1700H * DELIVERY: NORTH

KPX (KOREA PHILIPPINES EXPRESS)

FEEDER VESSEL	VOY. NO.	ETA PHMNL	ETD PHMNL	ETA VNSGN	ETA HKHKG	ETA CNSHK	ETA KRINC	ETA KRKAN
KMTC GWANGYANG	025S	10/20	10/22	10/25	10/28	10/29	11/02	11/03
KMTC PUSAN	120S	10/28	10/29	11/01	11/04	11/05	11/09	11/10
KMTC SHANGHAI	162S	11/04	11/05	11/08	11/11	11/12	11/16	11/17

LCT: FRI 1700H I DELIVERY: MICP

CHINA SOUTH EAST 2

FEEDER VESSEL	VOY. NO.	ETA MNL	ETD MNL	ETA CNSHA	ETA CNNGB
NORDLEOPARD	011N	10/27	10/29	10/30	10/31
NORDVIOLET	003N	11/03	11/05	11/06	11/07
MOUNT BUTLER	042N	11/10	11/12	11/13	11/14

LCT MIP: SUN 1200H
PIC: LOUIE I PIC: ROMMEL

TTP SERVICE (TIANJIN TO PHILIPPINES)

FEEDER VESSEL	VOY. NO.	ETD MNL SH-NH	ETA CNLYG	ETA CNTAO	ETA KRPUS	ETA CNSHA
HYUNDAI VOYAGER	098N	10/25 - 10/27	10/31	11/01	11/03	11/06
HYUNDAI DYNASTY	083N	11/01 - 11/03	11/07	11/08	11/10	11/13
HYUNDAI GRACE	102N	11/08 - 11/10	11/14	11/15	11/17	11/20

LCT: SAT 0600HRS • DELIVERY: MIP

FME (FAR EAST MADRAS SERVICE)

FEEDER VESSEL	VOY. NO.	ETD MNL NH	ETA BUS
KMTC COLOMBO	2001E	11/02	11/06
XIN CHI WAN	054E	11/07	11/12
TABEA	891E	11/15	11/19

For all booking transaction, please access and log on to our website
www.hmm21.com/philippines

Main Office: UNIT 2, 6TH FLOOR, FLY ACE CORPORATE CENTER, 13 CORAL WAY CENTRAL BUSINESS PARK, PASAY CITY 1308 METRO MANILA
Terminal Office: MICP (Direct Line) 245-4101 Local 2223 or 245-2576
Cebu Office : PCM EXPRESS SYSTEM, INC.
2/F Carlos Perez Bldg., AC Cortes Ave., Mandaue City 6014 Cebu
Tel. no.: (032) 345-2207 / 345-0981 / 345-3478 Fax no.: (032) 345-8504
CTC: MR. JESON CAMASO
Davao Office : TL2 SHIPPING AGENCY, INC.
Door 3B, LDL Commercial Bldg., Phil-Japan Friendship Highway, Barrio Panacan, Davao City
Tel. (082) 234-0755 • Fax: (082) 234-0756
CTC: JUMER CANTONES - Mobile: +63977-8405732 | Email: jocantones@tl2.com.ph
HAZEL NACARIO - Mobile: +63977-8366540; +63933-5284326 | Email: hazelnacario@tl2.com.ph

TRUNKLINE: 8405-8100
FAX: 8405-8128
Alice.....loc. 8110
CP : 0923 6578998
Maricel L. .....loc. 8111
CP: 0923 6578991
Marga.....loc. 8105
CP: 0942 3090871

HMM www.hmm21.com

HOW TO READ THIS SCHEDULE:

PORT — COUNTRY
HAMBURG, GERMANY
ABC COMPANY, INC. (02) 123-4567
CONSOLIDATOR — PHONE NO.

FOR CONSOL SERVICES LISTING, CALL 8551-1775, 8551-3871 & 8832-9791

ABHA, SAUDI ARABIA
AEROMAX (02) 8855-7690
AIRTROPOLIS CONSOLIDATOR PHILS., INC. (02) 8852-7944
ASIA PACIFIC EXPRESS CORP. (02) 8852-8434
K LINE LOGISTICS PHILS. INC. (02) 8825-1854
SKY FREIGHT FORWARDERS, INC. (02) 8851-7092
TRANSMODAL INTERNATIONAL INC. (02) 8527-1414

ABU DHABI, UAE
AEROMAX (02) 8855-7690
AIRTROPOLIS CONSOLIDATOR PHILS., INC. (02) 8852-7944
ASIA PACIFIC EXPRESS CORP. (02) 8887-5996
K LINE LOGISTICS PHILS. INC. (02) 8825-1854
SKY FREIGHT FORWARDERS, INC. (02) 8851-7092
TRANSMODAL INTERNATIONAL INC. (02) 8527-1414

ADELAIDE, AUSTRALIA
AEROMAX (02) 8855-7690
AIRTROPOLIS CONSOLIDATOR PHILS., INC. (02) 8852-7944
ASIA PACIFIC EXPRESS CORP. (02) 8887-5996
K LINE LOGISTICS PHILS. INC. (02) 8825-1854
SKY FREIGHT FORWARDERS, INC. (02) 8851-7092

AMSTERDAM, NETHERLANDS
AEROMAX (02) 8855-7690
AIRLIFT ASIA INC. (02) 8822-5241
AIRTROPOLIS CONSOLIDATOR PHILS., INC. (02) 8852-7944
ASIA PACIFIC EXPRESS CORP. (02) 8887-5996
K LINE LOGISTICS PHILS. INC. (02) 8825-1854
PAC-ATLANTIC LINES (PHILS.), INC. (02) 8843-6689
SKY FREIGHT FORWARDERS, INC. (02) 8851-7092

ATLANTA, GEORGIA, USA
AEROMAX (02) 8855-7690
AIRTROPOLIS CONSOLIDATOR PHILS., INC. (02) 8852-7944
ASIA PACIFIC EXPRESS CORP. (02) 8887-5996
INT'L. CONSOLIDATOR PHILS. INC. (02) 8852-9690
K LINE LOGISTICS PHILS. INC. (02) 8825-1854
PAC-ATLANTIC LINES (PHILS.), INC. (02) 8843-6689
OPTIONS LOGISTICS (02) 8855-7690
SKY FREIGHT FORWARDERS, INC. (02) 8851-7092

AUCKLAND, NEW ZEALAND
AEROMAX (02) 8855-7690
AIRTROPOLIS CONSOLIDATOR PHILS., INC. (02) 8852-7944
ASIA PACIFIC EXPRESS CORP. (02) 8887-5996
K LINE LOGISTICS PHILS. INC. (02) 8825-1854
PAC-ATLANTIC LINES (PHILS.), INC. (02) 8843-6689
SKY FREIGHT FORWARDERS, INC. (02) 8851-7092

BAHRAIN
AEROMAX (02) 8855-7690
AIRTROPOLIS CONSOLIDATOR PHILS., INC. (02) 8852-7944
ASIA PACIFIC EXPRESS CORP. (02) 8887-5996
K LINE LOGISTICS PHILS. INC. (02) 8825-1854
SKY FREIGHT FORWARDERS, INC. (02) 8851-7092
TRANSMODAL INTERNATIONAL INC. (02) 8527-1414

BALTIMORE, MARYLAND, USA
AEROMAX (02) 8855-7690
AIRTROPOLIS CONSOLIDATOR PHILS., INC. (02) 8852-7944
ASIA PACIFIC EXPRESS CORP. (02) 8887-5996
INT'L. CONSOLIDATOR PHILS. INC. (02) 8852-9690
K LINE LOGISTICS PHILS. INC. (02) 8825-1854
OPTIONS LOGISTICS (02) 8855-7690
SKY FREIGHT FORWARDERS, INC. (02) 8851-7092

BANGKOK, THAILAND
AEROMAX (02) 8855-7690
AIRTROPOLIS CONSOLIDATOR PHILS., INC. (02) 8852-7944
ASIA PACIFIC EXPRESS CORP. (02) 8887-5996
K LINE LOGISTICS PHILS. INC. (02) 8825-1854
MOL LOGISTICS PHILIPPINES INC, (02) 8853-5424
OPTIONS LOGISTICS (02) 8855-7690
PAC-ATLANTIC LINES (PHILS.), INC. (02) 8843-6689
SKY FREIGHT FORWARDERS, INC. (02) 8851-7092
VICTORS FREIGHT INT'L CORP. (02) 8528-0412

BEIJING, CHINA
AEROMAX (02) 8855-7690
AIRLIFT ASIA INC. (02) 8822-5241
AIRTROPOLIS CONSOLIDATOR PHILS., INC. (02) 8852-7944
ASIA PACIFIC EXPRESS CORP. (02) 8887-5996
K LINE LOGISTICS PHILS. INC. (02) 8825-1854
PAC-ATLANTIC LINES (PHILS.), INC. (02) 8843-6689
SKY FREIGHT FORWARDERS, INC. (02) 8851-7092

BERLIN, GERMANY
AEROMAX (02) 8855-7690
AIRTROPOLIS CONSOLIDATOR PHILS., INC. (02) 8852-7944
ASIA PACIFIC EXPRESS CORP. (02) 8887-5996
K LINE LOGISTICS PHILS. INC. (02) 8825-1854
PAC-ATLANTIC LINES (PHILS.), INC. (02) 8843-6689
SKY FREIGHT FORWARDERS, INC. (02) 8851-7092
TRANSMODAL INTERNATIONAL INC. (02) 8527-1414

BREMEN, GERMANY
AEROMAX (02) 8855-7690
AIRTROPOLIS CONSOLIDATOR PHILS., INC. (02) 8852-7944
ASIA PACIFIC EXPRESS CORP. (02) 8887-5996
K LINE LOGISTICS PHILS. INC. (02) 8825-1854
PAC-ATLANTIC LINES (PHILS.), INC. (02) 8843-6689
SKY FREIGHT FORWARDERS, INC. (02) 8851-7092
TRANSMODAL INTERNATIONAL INC. (02) 8527-1414

BRISBANE, AUSTRALIA
AEROMAX (02) 8855-7690
AIRTROPOLIS CONSOLIDATOR PHILS., INC. (02) 8852-7944
ASIA PACIFIC EXPRESS CORP. (02) 8887-5996
K LINE LOGISTICS PHILS. INC. (02) 8825-1854
PAC-ATLANTIC LINES (PHILS.), INC. (02) 8843-6689
SKY FREIGHT FORWARDERS, INC. (02) 8851-7092

BRUSSELS, BELGIUM
AEROMAX (02) 8855-7690
AIRTROPOLIS CONSOLIDATOR PHILS., INC. (02) 8852-7944
ASIA PACIFIC EXPRESS CORP. (02) 8887-5996
K LINE LOGISTICS PHILS. INC. (02) 8825-1854
NONPAREIL INT'L. FREIGHT & CARGO (02) 8822-4595
SKY FREIGHT FORWARDERS, INC. (02) 8851-7092

BUSAN, KOREA
AEROMAX (02) 8855-7690
AIRTROPOLIS CONSOLIDATOR PHILS., INC. (02) 8852-7944
ASIA PACIFIC EXPRESS CORP. (02) 8887-5996
OPTIONS LOGISTICS (02) 8855-7690
PAC-ATLANTIC LINES (PHILS.), INC. (02) 8843-6689
SKY FREIGHT FORWARDERS, INC. (02) 8851-7092
TRANSMODAL INTERNATIONAL INC. (02) 8527-1414
VICTORS FREIGHT INT'L CORP. (02) 8528-0412

CALGARY/BANFF, CANADA
AEROMAX (02) 8855-7690
AIRTROPOLIS CONSOLIDATOR PHILS., INC. (02) 8852-7944
ASIA PACIFIC EXPRESS CORP. (02) 8887-5996
K LINE LOGISTICS PHILS. INC. (02) 8825-1854
OPTIONS LOGISTICS (02) 8855-7690
SKY FREIGHT FORWARDERS, INC. (02) 8851-7092

CHICAGO, ILLINOIS, USA
AEROMAX (02) 8855-7690
AIRLIFT ASIA INC. (02) 8822-5241
AIRTROPOLIS CONSOLIDATOR PHILS., INC. (02) 8852-7944
ASIA PACIFIC EXPRESS CORP. (02) 8887-5996
INT'L. CONSOLIDATOR PHILS. INC. (02) 8852-9690
K LINE LOGISTICS PHILS. INC. (02) 8825-1854
MOL LOGISTICS PHILIPPINES INC, (02) 8853-5424
PAC-ATLANTIC LINES (PHILS.), INC. (02) 8843-6689
SKY FREIGHT FORWARDERS, INC. (02) 8851-7092

COPENHAGEN, DENMARK
AEROMAX (02) 8855-7690
AIRLIFT ASIA INC. (02) 8822-5241
AIRTROPOLIS CONSOLIDATOR PHILS., INC. (02) 8852-7944
ASIA PACIFIC EXPRESS CORP. (02) 8887-5996
EAGLE EXPRESS GROUP (02) 8852-3345
K LINE LOGISTICS PHILS. INC. (02) 8825-1854
SKY FREIGHT FORWARDERS, INC. (02) 8851-7092

DALLAS, TEXAS, USA
AEROMAX (02) 8855-7690
AIRLIFT ASIA INC. (02) 8822-5241
AIRTROPOLIS CONSOLIDATOR PHILS., INC. (02) 8852-7944
ASIA PACIFIC EXPRESS CORP. (02) 8887-5996
K LINE LOGISTICS PHILS. INC. (02) 8825-1854
PAC-ATLANTIC LINES (PHILS.), INC. (02) 8843-6689
SKY FREIGHT FORWARDERS, INC. (02) 8851-7092

DUBAI, UAE
AEROMAX (02) 8855-7690
AIRTROPOLIS CONSOLIDATOR PHILS., INC. (02) 8852-7944
ASIA PACIFIC EXPRESS CORP. (02) 8887-5996
K LINE LOGISTICS PHILS. INC. (02) 8825-1854
SKY FREIGHT FORWARDERS, INC. (02) 8851-7092
TRANSMODAL INTERNATIONAL INC. (02) 8527-1414

EDMONTON, CANADA
AEROMAX (02) 8855-7690
AIRTROPOLIS CONSOLIDATOR PHILS., INC. (02) 8852-7944
ASIA PACIFIC EXPRESS CORP. (02) 8887-5996
K LINE LOGISTICS PHILS. INC. (02) 8825-1854
OPTIONS LOGISTICS (02) 8855-7690
SKY FREIGHT FORWARDERS, INC. (02) 8851-7092

FRANKFURT, GERMANY
AEROMAX (02) 8855-7690
AIRLIFT ASIA INC. (02) 8822-5241
AIRTROPOLIS CONSOLIDATOR PHILS., INC. (02) 8852-7944
ASIA PACIFIC EXPRESS CORP. (02) 8887-5996
K LINE LOGISTICS PHILS. INC. (02) 8825-1854
NONPAREIL INT'L. FREIGHT & CARGO (02) 8822-4595
PAC-ATLANTIC LINES (PHILS.), INC. (02) 8843-6689
SKY FREIGHT FORWARDERS, INC. (02) 8851-7092
TRANSMODAL INTERNATIONAL INC. (02) 8527-1414

FRIEDRICHSHAFEN, GERMANY
AEROMAX (02) 8855-7690
AIRTROPOLIS CONSOLIDATOR PHILS., INC. (02) 8852-7944
ASIA PACIFIC EXPRESS CORP. (02) 8887-5996
K LINE LOGISTICS PHILS. INC. (02) 8825-1854
SKY FREIGHT FORWARDERS, INC. (02) 8851-7092
TRANSMODAL INTERNATIONAL INC. (02) 8527-1414

GENOA, ITALY
AIRTROPOLIS CONSOLIDATOR PHILS., INC. (02) 8852-7944
ASIA PACIFIC EXPRESS CORP. (02) 8887-5996
K LINE LOGISTICS PHILS. INC. (02) 8825-1854
PAC-ATLANTIC LINES (PHILS.), INC. (02) 8843-6689
SKY FREIGHT FORWARDERS, INC. (02) 8851-7092
TRANSMODAL INTERNATIONAL INC. (02) 8527-1414

GREENWAY SOUND, BC, CANADA
AEROMAX (02) 8855-7690
AIRTROPOLIS CONSOLIDATOR PHILS., INC. (02) 8852-7944
ASIA PACIFIC EXPRESS CORP. (02) 8887-5996
K LINE LOGISTICS PHILS. INC. (02) 8825-1854
OPTIONS LOGISTICS (02) 8855-7690
SKY FREIGHT FORWARDERS, INC. (02) 8851-7092

GUAM, USA
AEROMAX (02) 8855-7690
AIRTROPOLIS CONSOLIDATOR PHILS., INC. (02) 8852-7944
ASIA PACIFIC EXPRESS CORP. (02) 8887-5996
FAIRLIFT INT'L. LOGISTICS, INC. (02) 8854-8000
INT'L. CONSOLIDATOR PHILS. INC. (02) 8852-9690
JRC LOGISTICS PHILS. INTL. (02) 8823-3008
K LINE LOGISTICS PHILS. INC. (02) 8825-1854
SKY FREIGHT FORWARDERS, INC. (02) 8851-7092

HALIFAX, CANADA
AEROMAX (02) 8855-7690
AIRTROPOLIS CONSOLIDATOR PHILS., INC. (02) 8852-7944
ASIA PACIFIC EXPRESS CORP. (02) 8887-5996
K LINE LOGISTICS PHILS. INC. (02) 8825-1854
OPTIONS LOGISTICS (02) 8855-7690
SKY FREIGHT FORWARDERS, INC. (02) 8851-7092

HAMBURG, GERMANY
AEROMAX (02) 8855-7690
AIRLIFT ASIA INC. (02) 8822-5241
AIRTROPOLIS CONSOLIDATOR PHILS., INC. (02) 8852-7944
ASIA PACIFIC EXPRESS CORP. (02) 8887-5996
K LINE LOGISTICS PHILS. INC. (02) 8825-1854
NONPAREIL INT'L. FREIGHT & CARGO (02) 8822-4595
SKY FREIGHT FORWARDERS, INC. (02) 8851-7092
TRANSMODAL INTERNATIONAL INC. (02) 8527-1414

HANOVER, GERMANY
AEROMAX (02) 8855-7690
AIRTROPOLIS CONSOLIDATOR PHILS., INC. (02) 8852-7944
ASIA PACIFIC EXPRESS CORP. (02) 8887-5996
K LINE LOGISTICS PHILS. INC. (02) 8825-1854
PAC-ATLANTIC LINES (PHILS.), INC. (02) 8843-6689
SKY FREIGHT FORWARDERS, INC. (02) 8851-7092
TRANSMODAL INTERNATIONAL INC. (02) 8527-1414

HELSINKI, FINLAND
AEROMAX (02) 8855-7690
AIRLIFT ASIA INC. (02) 8822-5241
AIRTROPOLIS CONSOLIDATOR PHILS., INC. (02) 8852-7944
ASIA PACIFIC EXPRESS CORP. (02) 8887-5996
K LINE LOGISTICS PHILS. INC. (02) 8825-1854
PAC-ATLANTIC LINES (PHILS.), INC. (02) 8843-6689
SKY FREIGHT FORWARDERS, INC. (02) 8851-7092

HIROSHIMA, JAPAN
AEROMAX (02) 8855-7690
AIRTROPOLIS CONSOLIDATOR PHILS., INC. (02) 8852-7944
ASIA PACIFIC EXPRESS CORP. (02) 8887-5996
K LINE LOGISTICS PHILS. INC. (02) 8825-1854
SKY FREIGHT FORWARDERS, INC. (02) 8851-7092
TRANSMODAL INTERNATIONAL INC. (02) 8527-1414

HONG KONG, CHINA
AEROMAX (02) 8855-7690
AIRLIFT ASIA INC. (02) 8822-5241
AIRTROPOLIS CONSOLIDATOR PHILS., INC. (02) 8852-7944

AIRTROPOLIS CONSOLIDATOR PHILS. INC.
direct weekly consolidation to
HONG KONG
TEL ▸ 8852-7944
▸ 8511-7788
FAX ▸ 8853-9448

ASIA PACIFIC EXPRESS CORP. (02) 8887-5996
EAGLE EXPRESS GROUP (02) 8852-3345
K LINE LOGISTICS PHILS. INC. (02) 8825-1854
MOL LOGISTICS PHILIPPINES INC, (02) 8853-5424
NONPAREIL INT'L. FREIGHT & CARGO (02) 8822-4595
PAC-ATLANTIC LINES (PHILS.), INC. (02) 8843-6689
PHILIPPINE GENESIS (02) 8527-8749
SKY FREIGHT FORWARDERS, INC. (02) 8851-7092
VICTORS FREIGHT INT'L CORP. (02) 8528-0412

HONOLULU, HAWAII, USA
AEROMAX (02) 8855-7690
AIRTROPOLIS CONSOLIDATOR PHILS., INC. (02) 8852-7944
ASIA PACIFIC EXPRESS CORP. (02) 8887-5996
FAIRLIFT INT'L. LOGISTICS, INC. (02) 8854-8000
INT'L. CONSOLIDATOR PHILS. INC. (02) 8852-9690
K LINE LOGISTICS PHILS. INC. (02) 8825-1854
SKY FREIGHT FORWARDERS, INC. (02) 8851-7092
TRANSMODAL INTERNATIONAL INC. (02) 8527-1414

HOUSTON, TEXAS, USA
AEROMAX (02) 8855-7690
AIRTROPOLIS CONSOLIDATOR PHILS., INC. (02) 8852-7944
ASIA PACIFIC EXPRESS CORP. (02) 8887-5996
INT'L. CONSOLIDATOR PHILS. INC. (02) 8852-9690
K LINE LOGISTICS PHILS. INC. (02) 8825-1854
PAC-ATLANTIC LINES (PHILS.), INC. (02) 8843-6689
SKY FREIGHT FORWARDERS, INC. (02) 8851-7092
TRANSMODAL INTERNATIONAL INC. (02) 8527-1414

INCHEON, SOUTH KOREA
AEROMAX (02) 8855-7690
AIRLIFT ASIA INC. (02) 8822-5241

APEX 23 YEARS
Weekly Consolidation to
SEOUL (INCHEON)
Tel: 8852-8434/8852-8435 • Fax: 8852-8437
Email: aircargo@apex.ph
CP: Ms. Carol Garcia, Mr. Lawrence Advincula

AIRTROPOLIS CONSOLIDATOR PHILS., INC. (02) 8852-7944
ASIA PACIFIC EXPRESS CORP. (02) 8887-5996
KORNET EXPRESS INC. (02) 8851-9654
MOL LOGISTICS PHILIPPINES INC, (02) 8853-5424
NONPAREIL INT'L. FREIGHT & CARGO (02) 8822-4595
OPTIONS LOGISTICS (02) 8855-7690
PAC-ATLANTIC LINES (PHILS.), INC. (02) 8843-6689
SKY FREIGHT FORWARDERS, INC. (02) 8851-7092
TRANSMODAL INTERNATIONAL INC. (02) 8527-1414

ISTANBUL, TURKEY
AEROMAX (02) 8855-7690
AIRTROPOLIS CONSOLIDATOR PHILS., INC. (02) 8852-7944
ASIA PACIFIC EXPRESS CORP. (02) 8887-5996
K LINE LOGISTICS PHILS. INC. (02) 8825-1854
PAC-ATLANTIC LINES (PHILS.), INC. (02) 8843-6689
SKY FREIGHT FORWARDERS, INC. (02) 8851-7092

JACKSONVILLE, FLORIDA, USA
AEROMAX (02) 8855-7690
AIRTROPOLIS CONSOLIDATOR PHILS., INC. (02) 8852-7944
ASIA PACIFIC EXPRESS CORP. (02) 8887-5996
INT'L. CONSOLIDATOR PHILS. INC. (02) 8852-9690
K LINE LOGISTICS PHILS. INC. (02) 8825-1854
SKY FREIGHT FORWARDERS, INC. (02) 8851-7092
TRANSMODAL INTERNATIONAL INC. (02) 8527-1414

JAKARTA, INDONESIA
AEROMAX (02) 8855-7690
AIRLIFT ASIA INC. (02) 8822-5241
AIRTROPOLIS CONSOLIDATOR PHILS., INC. (02) 8852-7944
ASIA PACIFIC EXPRESS CORP. (02) 8887-5996
K LINE LOGISTICS PHILS. INC. (02) 8825-1854
MOL LOGISTICS PHILIPPINES INC, (02) 8853-5424
PAC-ATLANTIC LINES (PHILS.), INC. (02) 8843-6689
SKY FREIGHT FORWARDERS, INC. (02) 8851-7092
VICTORS FREIGHT INT'L CORP. (02) 8528-0412

JEDDAH, SAUDI ARABIA
AEROMAX (02) 8855-7690
AIRTROPOLIS CONSOLIDATOR PHILS., INC. (02) 8852-7944
ASIA PACIFIC EXPRESS CORP. (02) 8887-5996
K LINE LOGISTICS PHILS. INC. (02) 8825-1854
SKY FREIGHT FORWARDERS, INC. (02) 8851-7092

KAOHSIUNG, TAIWAN
AEROMAX (02) 8855-7690
AIRTROPOLIS CONSOLIDATOR PHILS., INC. (02) 8852-7944
ASIA PACIFIC EXPRESS CORP. (02) 8887-5996
K LINE LOGISTICS PHILS. INC. (02) 8825-1854
PAC-ATLANTIC LINES (PHILS.), INC. (02) 8843-6689
SKY FREIGHT FORWARDERS, INC. (02) 8851-7092
TRANSMODAL INTERNATIONAL INC. (02) 8527-1414

KARACHI, PAKISTAN
AEROMAX (02) 8855-7690
AIRTROPOLIS CONSOLIDATOR PHILS., INC. (02) 8852-7944
ASIA PACIFIC EXPRESS CORP. (02) 8887-5996
K LINE LOGISTICS PHILS. INC. (02) 8825-1854
SKY FREIGHT FORWARDERS, INC. (02) 8851-7092

KOTA KINABALU,. MALAYSIA
AEROMAX (02) 8855-7690
AIRTROPOLIS CONSOLIDATOR PHILS., INC. (02) 8852-7944
ASIA PACIFIC EXPRESS CORP. (02) 8887-5996
K LINE LOGISTICS PHILS. INC. (02) 8825-1854
NONPAREIL INT'L. FREIGHT & CARGO (02) 8822-4595
OPTIONS LOGISTICS (02) 8855-7690
SKY FREIGHT FORWARDERS, INC. (02) 8851-7092

KEELUNG, TAIWAN
AIRTROPOLIS CONSOLIDATOR PHILS., INC. (02) 8852-7944
ASIA PACIFIC EXPRESS CORP. (02) 8887-5996
K LINE LOGISTICS PHILS. INC. (02) 8825-1854
NONPAREIL INT'L. FREIGHT & CARGO (02) 8822-4595
OPTIONS LOGISTICS (02) 8855-7690
PAC-ATLANTIC LINES (PHILS.), INC. (02) 8843-6689
SKY FREIGHT FORWARDERS, INC. (02) 8851-7092
VICTORS FREIGHT INT'L CORP. (02) 8528-0412

KUALA LUMPUR, MALAYSIA
AEROMAX (02) 8855-7690
AIRLIFT ASIA INC. (02) 8822-5241
AIRTROPOLIS CONSOLIDATOR PHILS., INC. (02) 8852-7944
ASIA PACIFIC EXPRESS CORP. (02) 8887-5996
K LINE LOGISTICS PHILS. INC. (02) 8825-1854
MOL LOGISTICS PHILIPPINES INC, (02) 8853-5424
NONPAREIL INT'L. FREIGHT & CARGO (02) 8822-4595
PAC-ATLANTIC LINES (PHILS.), INC. (02) 8843-6689
SKY FREIGHT FORWARDERS, INC. (02) 8851-7092

KUWAIT
AEROMAX (02) 8855-7690
AIRTROPOLIS CONSOLIDATOR PHILS., INC. (02) 8852-7944
ASIA PACIFIC EXPRESS CORP. (02) 8887-5996
K LINE LOGISTICS PHILS. INC. (02) 8825-1854
PAC-ATLANTIC LINES (PHILS.), INC. (02) 8843-6689
SKY FREIGHT FORWARDERS, INC. (02) 8851-7092

LONDON, BRITAIN
AEROMAX (02) 8855-7690
AIRTROPOLIS CONSOLIDATOR PHILS., INC. (02) 8852-7944
ASIA PACIFIC EXPRESS CORP. (02) 8887-5996
K LINE LOGISTICS PHILS. INC. (02) 8825-1854
SKY FREIGHT FORWARDERS, INC. (02) 8851-7092

LOS ANGELES, CALIFORNIA, USA
AIRLIFT ASIA INC. (02) 8822-5241
AIRTROPOLIS CONSOLIDATOR PHILS., INC. (02) 8852-7944
ASIA PACIFIC EXPRESS CORP. (02) 8887-5996
EAGLE EXPRESS GROUP (02) 8852-3345
FAIRLIFT INT'L. LOGISTICS, INC. (02) 8854-8000
INT'L. CONSOLIDATOR PHILS. INC. (02) 8852-9690
K LINE LOGISTICS PHILS. INC. (02) 8825-1854
MOL LOGISTICS PHILIPPINES INC, (02) 8853-5424
PAC-ATLANTIC LINES (PHILS.), INC. (02) 8843-6689
SKY FREIGHT FORWARDERS, INC. (02) 8851-7092
TRANSMODAL INTERNATIONAL INC. (02) 8527-1414

MANCHESTER, BRITAIN
AEROMAX (02) 8855-7690
AIRTROPOLIS CONSOLIDATOR PHILS., INC. (02) 8852-7944
AIRLIFT ASIA INC. (02) 8822-5241
ASIA PACIFIC EXPRESS CORP. (02) 8887-5996
K LINE LOGISTICS PHILS. INC. (02) 8825-1854
SKY FREIGHT FORWARDERS, INC. (02) 8851-7092

MELBOURNE, AUSTRALIA
AEROMAX (02) 8855-7690
AIRTROPOLIS CONSOLIDATOR PHILS., INC. (02) 8852-7944
ASIA PACIFIC EXPRESS CORP. (02) 8887-5996
K LINE LOGISTICS PHILS. INC. (02) 8825-1854
MOL LOGISTICS PHILIPPINES INC, (02) 8853-5424
PAC-ATLANTIC LINES (PHILS.), INC. (02) 8843-6689
SKY FREIGHT FORWARDERS, INC. (02) 8851-7092

MEMPHIS, TENNESSEE, USA
AEROMAX (02) 8855-7690
AIRTROPOLIS CONSOLIDATOR PHILS., INC. (02) 8852-7944
ASIA PACIFIC EXPRESS CORP. (02) 8887-5996
INT'L. CONSOLIDATOR PHILS. INC. (02) 8852-9690
K LINE LOGISTICS PHILS. INC. (02) 8825-1854
SKY FREIGHT FORWARDERS, INC. (02) 8851-7092
TRANSMODAL INTERNATIONAL INC. (02) 8527-1414

MIAMI, FLORIDA, USA
AEROMAX (02) 8855-7690
AIRTROPOLIS CONSOLIDATOR PHILS., INC. (02) 8852-7944
ASIA PACIFIC EXPRESS CORP. (02) 8887-5996
INT'L. CONSOLIDATOR PHILS. INC. (02) 8852-9690
K LINE LOGISTICS PHILS. INC. (02) 8825-1854
PAC-ATLANTIC LINES (PHILS.), INC. (02) 8843-6689
SKY FREIGHT FORWARDERS, INC. (02) 8851-7092
TRANSMODAL INTERNATIONAL INC. (02) 8527-1414

MIDLAND/ODESSA, TEXAS, USA
AEROMAX (02) 8855-7690
AIRTROPOLIS CONSOLIDATOR PHILS., INC. (02) 8852-7944
ASIA PACIFIC EXPRESS CORP. (02) 8887-5996
INT'L. CONSOLIDATOR PHILS. INC. (02) 8852-9690
K LINE LOGISTICS PHILS. INC. (02) 8825-1854
SKY FREIGHT FORWARDERS, INC. (02) 8851-7092
TRANSMODAL INTERNATIONAL INC. (02) 8527-1414

MILAN, ITALY
AEROMAX (02) 8855-7690
AIRTROPOLIS CONSOLIDATOR PHILS., INC. (02) 8852-7944
ASIA PACIFIC EXPRESS CORP. (02) 8887-5996
PAC-ATLANTIC LINES (PHILS.), INC. (02) 8843-6689
SKY FREIGHT FORWARDERS, INC. (02) 8851-7092
TRANSMODAL INTERNATIONAL INC. (02) 8527-1414

MILWAUKEE, MICHIGAN, USA
AEROMAX (02) 8855-7690
AIRTROPOLIS CONSOLIDATOR PHILS., INC. (02) 8852-7944
ASIA PACIFIC EXPRESS CORP. (02) 8887-5996
INT'L. CONSOLIDATOR PHILS. INC. (02) 8852-9690
K LINE LOGISTICS PHILS. INC. (02) 8825-1854
SKY FREIGHT FORWARDERS, INC. (02) 8851-7092
TRANSMODAL INTERNATIONAL INC. (02) 8527-1414

MONTREAL, CANADA
AEROMAX (02) 8855-7690
AIRTROPOLIS CONSOLIDATOR PHILS., INC. (02) 8852-7944
ASIA PACIFIC EXPRESS CORP. (02) 8887-5996
K LINE LOGISTICS PHILS. INC. (02) 8825-1854
OPTIONS LOGISTICS (02) 8855-7690
SKY FREIGHT FORWARDERS, INC. (02) 8851-7092

MUNICH, GERMANY
AEROMAX (02) 8855-7690
AIRLIFT ASIA INC. (02) 8822-5241
AIRTROPOLIS CONSOLIDATOR PHILS., INC. (02) 8852-7944
ASIA PACIFIC EXPRESS CORP. (02) 8887-5996
MOL LOGISTICS PHILIPPINES INC, (02) 8853-5424
SKY FREIGHT FORWARDERS, INC. (02) 8851-7092
TRANSMODAL INTERNATIONAL INC. (02) 8527-1414

NAGOYA, JAPAN
AEROMAX (02) 8855-7690
AIRTROPOLIS CONSOLIDATOR PHILS., INC. (02) 8852-7944
ASIA PACIFIC EXPRESS CORP. (02) 8887-5996
K LINE LOGISTICS PHILS. INC. (02) 8825-1854
PAC-ATLANTIC LINES (PHILS.), INC. (02) 8843-6689
SKY FREIGHT FORWARDERS, INC. (02) 8851-7092
TRANSMODAL INTERNATIONAL INC. (02) 8527-1414

NEW YORK, NEW YORK, USA
AEROMAX (02) 8855-7690
AIRLIFT ASIA INC. (02) 8822-5241
AIRTROPOLIS CONSOLIDATOR PHILS., INC. (02) 8852-7944
ASIA PACIFIC EXPRESS CORP. (02) 8887-5996
FAIRLIFT INT'L. LOGISTICS, INC. (02) 8854-8000
INT'L. CONSOLIDATOR PHILS. INC. (02) 8852-9690
K LINE LOGISTICS PHILS. INC. (02) 8825-1854
MOL LOGISTICS PHILIPPINES INC, (02) 8853-5424
PAC-ATLANTIC LINES (PHILS.), INC. (02) 8843-6689
SKY FREIGHT FORWARDERS, INC. (02) 8851-7092

OAKLAND, CALIFORNIA, USA
AEROMAX (02) 8855-7690
AIRTROPOLIS CONSOLIDATOR PHILS., INC. (02) 8852-7944
ASIA PACIFIC EXPRESS CORP. (02) 8887-5996
FAIRLIFT INT'L. LOGISTICS, INC. (02) 8854-8000
INT'L. CONSOLIDATOR PHILS. INC. (02) 8852-9690

OKINAWA, JAPAN
AEROMAX (02) 8855-7690
AIRTROPOLIS CONSOLIDATOR PHILS., INC. (02) 8852-7944
ASIA PACIFIC EXPRESS CORP. (02) 8887-5996
K LINE LOGISTICS PHILS. INC. (02) 8825-1854
SKY FREIGHT FORWARDERS, INC. (02) 8851-7092
TRANSMODAL INTERNATIONAL INC. (02) 8527-1414

OKLAHOMA CITY, OKLAHOMA, USA
AEROMAX (02) 8855-7690
ASIA PACIFIC EXPRESS CORP. (02) 8887-5996
SKY FREIGHT FORWARDERS, INC. (02) 8851-7092
TRANSMODAL INTERNATIONAL INC. (02) 8527-1414

OSAKA, JAPAN
AEROMAX (02) 8855-7690
AIRLIFT ASIA INC. (02) 8822-5241
AIRTROPOLIS CONSOLIDATOR PHILS., INC. (02) 8852-7944
ASIA PACIFIC EXPRESS CORP. (02) 8887-5996
K LINE LOGISTICS PHILS. INC. (02) 8825-1854
MOL LOGISTICS PHILIPPINES INC, (02) 8853-5424
PAC-ATLANTIC LINES (PHILS.), INC. (02) 8843-6689
SKY FREIGHT FORWARDERS, INC. (02) 8851-7092
TRANSMODAL INTERNATIONAL INC. (02) 8527-1414

QUEBEC, CANADA
AEROMAX (02) 8855-7690
AIRTROPOLIS CONSOLIDATOR PHILS., INC. (02) 8852-7944
ASIA PACIFIC EXPRESS CORP. (02) 8887-5996
K LINE LOGISTICS PHILS. INC. (02) 8825-1854
OPTIONS LOGISTICS (02) 8855-7690
SKY FREIGHT FORWARDERS, INC. (02) 8851-7092

REGINA, CANADA
AEROMAX (02) 8855-7690
AIRTROPOLIS CONSOLIDATOR PHILS., INC. (02) 8852-7944
ASIA PACIFIC EXPRESS CORP. (02) 8887-5996
K LINE LOGISTICS PHILS. INC. (02) 8825-1854
OPTIONS LOGISTICS (02) 8855-7690
SKY FREIGHT FORWARDERS, INC. (02) 8851-7092

SAN FRANCISCO, CALIFORNIA, USA
AEROMAX (02) 8855-7690
AIRLIFT ASIA INC. (02) 8822-5241
AIRTROPOLIS CONSOLIDATOR PHILS., INC. (02) 8852-7944
ASIA PACIFIC EXPRESS CORP. (02) 8887-5996
INT'L. CONSOLIDATOR PHILS. INC. (02) 8852-9690
K LINE LOGISTICS PHILS. INC. (02) 8825-1854
MOL LOGISTICS PHILIPPINES INC, (02) 8853-5424
SKY FREIGHT FORWARDERS, INC. (02) 8851-7092
PAC-ATLANTIC LINES (PHILS.), INC. (02) 8843-6689
TRANSMODAL INTERNATIONAL INC. (02) 8527-1414

SAN JOSE, CALIFORNIA, USA
AEROMAX (02) 8855-7690
AIRTROPOLIS CONSOLIDATOR PHILS., INC. (02) 8852-7944
ASIA PACIFIC EXPRESS CORP. (02) 8887-5996
INT'L. CONSOLIDATOR PHILS. INC. (02) 8852-9690
SKY FREIGHT FORWARDERS, INC. (02) 8851-7092
TRANSMODAL INTERNATIONAL INC. (02) 8527-1414

SAN LUIS OBISPO, CALIFORNIA, USA
AEROMAX (02) 8855-7690
AIRTROPOLIS CONSOLIDATOR PHILS., INC. (02) 8852-7944
ASIA PACIFIC EXPRESS CORP. (02) 8887-5996
INT'L. CONSOLIDATOR PHILS. INC. (02) 8852-9690
SKY FREIGHT FORWARDERS, INC. (02) 8851-7092
TRANSMODAL INTERNATIONAL INC. (02) 8527-1414

SEATTLE, WASHINGTON, USA
AEROMAX (02) 8855-7690
AIRTROPOLIS CONSOLIDATOR PHILS., INC. (02) 8852-7944
ASIA PACIFIC EXPRESS CORP. (02) 8887-5996
FAIRLIFT INT'L. LOGISTICS, INC. (02) 8854-8000
INT'L. CONSOLIDATOR PHILS. INC. (02) 8852-9690
K LINE LOGISTICS PHILS. INC. (02) 8825-1854
PAC-ATLANTIC LINES (PHILS.), INC. (02) 8843-6689
SKY FREIGHT FORWARDERS, INC. (02) 8851-7092
TRANSMODAL INTERNATIONAL INC. (02) 8527-1414

SEOUL, KOREA
AEROMAX (02) 8855-7690
AIRTROPOLIS CONSOLIDATOR PHILS., INC. (02) 8852-7944
ASIA PACIFIC EXPRESS CORP. (02) 8887-5996
MOL LOGISTICS PHILIPPINES INC, (02) 8853-5424
OPTIONS LOGISTICS (02) 8855-7690
PAC-ATLANTIC LINES (PHILS.), INC. (02) 8843-6689
SKY FREIGHT FORWARDERS, INC. (02) 8851-7092
TRANSMODAL INTERNATIONAL INC. (02) 8527-1414

SHANGHAI, CHINA
AEROMAX (02) 8855-7690
AIRLIFT ASIA INC. (02) 8822-5241
AIRTROPOLIS CONSOLIDATOR PHILS., INC. (02) 8852-7944
ASIA PACIFIC EXPRESS CORP. (02) 8887-5996
MOL LOGISTICS PHILIPPINES INC, (02) 8853-5424
PHILIPPINE GENESIS (02) 8527-8749
PAC-ATLANTIC LINES (PHILS.), INC. (02) 8843-6689
SKY FREIGHT FORWARDERS, INC. (02) 8851-7092
VICTORS FREIGHT INT'L CORP. (02) 8528-0412

SHERIDAN, WYOMING, USA
AEROMAX (02) 8855-7690
AIRTROPOLIS CONSOLIDATOR PHILS., INC. (02) 8852-7944
ASIA PACIFIC EXPRESS CORP. (02) 8887-5996
INT'L. CONSOLIDATOR PHILS. INC. (02) 8852-9690
SKY FREIGHT FORWARDERS, INC. (02) 8851-7092
TRANSMODAL INTERNATIONAL INC. (02) 8527-1414

SIBU, MALAYSIA
AEROMAX (02) 8855-7690
AIRTROPOLIS CONSOLIDATOR PHILS., INC. (02) 8852-7944
ASIA PACIFIC EXPRESS CORP. (02) 8887-5996
NONPAREIL INT'L. FREIGHT & CARGO (02) 8822-4595
OPTIONS LOGISTICS (02) 8855-7690
SKY FREIGHT FORWARDERS, INC. (02) 8851-7092

SINGAPORE
AEROMAX (02) 8855-7690
AIRLIFT ASIA INC. (02) 8822-5241
AIRTROPOLIS CONSOLIDATOR PHILS., INC. (02) 8852-7944
ASIA PACIFIC EXPRESS CORP. (02) 8887-5996
EAGLE EXPRESS GROUP (02) 8852-3345
NONPAREIL INT'L. FREIGHT & CARGO (02) 8822-4595
PAC-ATLANTIC LINES (PHILS.), INC. (02) 8843-6689
PHILIPPINE GENESIS (02) 8527-8749
VICTORS FREIGHT INT'L CORP. (02) 8528-0412

SPRINGFIELD, ILLINOIS, USA
AEROMAX (02) 8855-7690
AIRTROPOLIS CONSOLIDATOR PHILS., INC. (02) 8852-7944
ASIA PACIFIC EXPRESS CORP. (02) 8887-5996
INT'L. CONSOLIDATOR PHILS. INC. (02) 8852-9690
SKY FREIGHT FORWARDERS, INC. (02) 8851-7092
TRANSMODAL INTERNATIONAL INC. (02) 8527-1414

ST. LOUIS, MISSOURI, USA
AEROMAX (02) 8855-7690
AIRTROPOLIS CONSOLIDATOR PHILS., INC. (02) 8852-7944
ASIA PACIFIC EXPRESS CORP. (02) 8887-5996
INT'L. CONSOLIDATOR PHILS. INC. (02) 8852-9690
SKY FREIGHT FORWARDERS, INC. (02) 8851-7092
TRANSMODAL INTERNATIONAL INC. (02) 8527-1414

STERLING, ILLINOIS, USA
AEROMAX (02) 8855-7690
AIRTROPOLIS CONSOLIDATOR PHILS., INC. (02) 8852-7944
ASIA PACIFIC EXPRESS CORP. (02) 8887-5996
INT'L. CONSOLIDATOR PHILS. INC. (02) 8852-9690
SKY FREIGHT FORWARDERS, INC. (02) 8851-7092
TRANSMODAL INTERNATIONAL INC. (02) 8527-1414

STUTTGART, GERMANY
AEROMAX (02) 8855-7690
AIRLIFT ASIA INC. (02) 8822-5241
AIRTROPOLIS CONSOLIDATOR PHILS., INC. (02) 8852-7944
ASIA PACIFIC EXPRESS CORP. (02) 8887-5996
PAC-ATLANTIC LINES (PHILS.), INC. (02) 8843-6689
SKY FREIGHT FORWARDERS, INC. (02) 8851-7092
TRANSMODAL INTERNATIONAL INC. (02) 8527-1414

SYDNEY, AUSTRALIA
AEROMAX (02) 8855-7690
AIRTROPOLIS CONSOLIDATOR PHILS., INC. (02) 8852-7944
ASIA PACIFIC EXPRESS CORP. (02) 8887-5996
K LINE LOGISTICS PHILS. INC. (02) 8825-1854
MOL LOGISTICS PHILIPPINES INC, (02) 8853-5424
PAC-ATLANTIC LINES (PHILS.), INC. (02) 8843-6689
SKY FREIGHT FORWARDERS, INC. (02) 8851-7092

TABUK, SAUDI ARABIA
AIRTROPOLIS CONSOLIDATOR PHILS., INC. (02) 8852-7944
ASIA PACIFIC EXPRESS CORP. (02) 8887-5996
SKY FREIGHT FORWARDERS, INC. (02) 8851-7092
TRANSMODAL INTERNATIONAL INC. (02) 8527-1414

TAIF, SAUDI ARABIA
AEROMAX (02) 8855-7690
AIRTROPOLIS CONSOLIDATOR PHILS., INC. (02) 8852-7944
ASIA PACIFIC EXPRESS CORP. (02) 8887-5996
SKY FREIGHT FORWARDERS, INC. (02) 8851-7092
TRANSMODAL INTERNATIONAL INC. (02) 8527-1414

TAIPEI, TAIWAN
AEROMAX (02) 8855-7690
AIRTROPOLIS CONSOLIDATOR PHILS., INC. (02) 8852-7944
MOL LOGISTICS PHILIPPINES INC, (02) 8853-5424
PAC-ATLANTIC LINES (PHILS.), INC. (02) 8843-6689
SKY FREIGHT FORWARDERS, INC. (02) 8851-7092
TRANSMODAL INTERNATIONAL INC. (02) 8527-1414

TAMPA, FLORIDA, USA
AEROMAX (02) 8855-7690
AIRTROPOLIS CONSOLIDATOR PHILS., INC. (02) 8852-7944
ASIA PACIFIC EXPRESS CORP. (02) 8887-5996
INT'L. CONSOLIDATOR PHILS. INC. (02) 8852-9690
SKY FREIGHT FORWARDERS, INC. (02) 8851-7092
TRANSMODAL INTERNATIONAL INC. (02) 8527-1414

TAWAU, MALAYSIA
AEROMAX (02) 8855-7690
AIRTROPOLIS CONSOLIDATOR PHILS., INC. (02) 8852-7944
ASIA PACIFIC EXPRESS CORP. (02) 8887-5996
NONPAREIL INT'L. FREIGHT & CARGO (02) 8822-4595
OPTIONS LOGISTICS (02) 8855-7690
SKY FREIGHT FORWARDERS, INC. (02) 8851-7092

TEL AVIV, ISRAEL
AIRTROPOLIS CONSOLIDATOR PHILS., INC. (02) 8852-7944
ASIA PACIFIC EXPRESS CORP. (02) 8887-5996
PAC-ATLANTIC LINES (PHILS.), INC. (02) 8843-6689
SKY FREIGHT FORWARDERS, INC. (02) 8851-7092
TRANSMODAL INTERNATIONAL INC. (02) 8527-1414

TOKYO, JAPAN
AEROMAX (02) 8855-7690
AIRLIFT ASIA INC. (02) 8822-5241
AIRTROPOLIS CONSOLIDATOR PHILS., INC. (02) 8852-7944
ASIA PACIFIC EXPRESS CORP. (02) 8887-5996
K LINE LOGISTICS PHILS. INC. (02) 8825-1854
MOL LOGISTICS PHILIPPINES INC, (02) 8853-5424
PAC-ATLANTIC LINES (PHILS.), INC. (02) 8843-6689
SKY FREIGHT FORWARDERS, INC. (02) 8851-7092
TRANSMODAL INTERNATIONAL INC. (02) 8527-1414

TORONTO, CANADA
AEROMAX (02) 8855-7690
AIRTROPOLIS CONSOLIDATOR PHILS., INC. (02) 8852-7944
ASIA PACIFIC EXPRESS CORP. (02) 8887-5996
K LINE LOGISTICS PHILS. INC. (02) 8825-1854
MOL LOGISTICS PHILIPPINES INC, (02) 8853-5424
OPTIONS LOGISTICS (02) 8855-7690
PAC-ATLANTIC LINES (PHILS.), INC. (02) 8843-6689
SKY FREIGHT FORWARDERS, INC. (02) 8851-7092

VANCOUVER, CANADA
AEROMAX (02) 8855-7690
AIRTROPOLIS CONSOLIDATOR PHILS., INC. (02) 8852-7944
ASIA PACIFIC EXPRESS CORP. (02) 8887-5996
EAGLE EXPRESS GROUP (02) 8852-3345
K LINE LOGISTICS PHILS. INC. (02) 8825-1854
OPTIONS LOGISTICS (02) 8855-7690
PAC-ATLANTIC LINES (PHILS.), INC. (02) 8843-6689
SKY FREIGHT FORWARDERS, INC. (02) 8851-7092

XIAMEN, CHINA
AEROMAX (02) 8855-7690
AIRLIFT ASIA INC. (02) 8822-5241
AIRTROPOLIS CONSOLIDATOR PHILS., INC. (02) 8852-7944
ASIA PACIFIC EXPRESS CORP. (02) 8887-5996
PAC-ATLANTIC LINES (PHILS.), INC. (02) 8843-6689
SKY FREIGHT FORWARDERS, INC. (02) 8851-7092

ZURICH, SWITZERLAND
AEROMAX (02) 8855-7690
AIRTROPOLIS CONSOLIDATOR PHILS., INC. (02) 8852-7944
ASIA PACIFIC EXPRESS CORP. (02) 8887-5996
K LINE LOGISTICS PHILS. INC. (02) 8825-1854
SKY FREIGHT FORWARDERS, INC. (02) 8851-7092
NONPAREIL INT'L. FREIGHT & CARGO (02) 8822-4595
PAC-ATLANTIC LINES (PHILS.), INC. (02) 8843-6689
PHILIPPINE GENESIS (02) 8527-8749

HOW TO READ THIS SCHEDULE:

PORT — COUNTRY

AALBORG, DENMARK

ABC COMPANY, INC. (02) 8123-4567

CONSOLIDATOR — PHONE NO.

AALESUND, NORWAY

ACESTAR IT'L. SERVICE CORP.	(02) 8526-2888
ASIA PACIFIC EXPRESS CORP.	(02) 8887-5996
CARGO WORTHY FREIGHT SVS., INC.	(02) 8817-2800
ECU WORLDWIDE (PHILIPPINES) INC.	(02) 8838-3839
FREIGHT CONNECTION PHIL.	(02) 8527-6780
MERCURY FREIGHT INT'L. INC.	(02) 8820-2033
MAC-NELS SHPG (PHILS) INC.	(02) 8843-4424
SEAHAWK TRANSPORT INC.	(02) 8821-0194
SHIPCO TRANSPORT (PHILS) INC.	(02) 8823-2793
TRI-STAR CARGO EXPRESS INT'L.	(02) 8542-0063
YANGKEE LOGISTICS PHILS., INC.	(02) 8820-1149

AALBORG, DENMARK

ACESTAR INT'L. SERVICE CORP.	(02) 8526-2888
AIRTROPOLIS CONSOLIDATOR PHIL.	(02) 8852-7944
ASIA PACIFIC EXPRESS CORP.	(02) 8887-5996
CARGO WORTHY FREIGHT SVS., INC.	(02) 8817-2800
ECU WORLDWIDE (PHILIPPINES) INC.	(02) 8838-3839
FREIGHT CONNECTION PHIL.	(02) 8527-6780
MAC-NELS SHPG (PHILS) INC.	(02) 8843-4424
MERCURY FREIGHT INT'L. INC.	(02) 8820-2033
PAC-ATLANTIC LINES (PHILS) INC.	(02) 8843-6689
SEAHAWK TRANSPORT INC.	(02) 8821-0194
SHIPCO TRANSPORT (PHILS.) INC	(02) 8823-2793
TRI-STAR CARGO EXPRESS INT'L.	(02) 8542-0063
YANGKEE LOGISTICS PHILS., INC.	(02) 8820-1149

AARHUS, DENMARK

ACESTAR INT'L. SERVICE CORP.	(02) 8526-2888
ASIA PACIFIC EXPRESS CORP.	(02) 8887-5996
CARGO WORTHY FREIGHT SVS., INC.	(02) 8817-2800
ECU WORLDWIDE (PHILIPPINES) INC.	(02) 8838-3839
FREIGHT CONNECTION PHIL.	(02) 8527-6780
MAC-NELS SHPG (PHILS) INC.	(02) 8843-4424
MERCURY FREIGHT INT'L. INC.	(02) 8820-2033
SEAHAWK TRANSPORT INC.	(02) 8821-0194
SHIPCO TRANSPORT(PHILS) INC.	(02) 8823-2793
TRI-STAR CARGO EXPRESS INT'L.	(02) 8542-0063
YANGKEE LOGISTICS PHILS., INC.	(02) 8820-1149

ABERDEEN, UK

ACESTAR INT'L. SERVICE CORP.	(02) 8526-2888
ASIA PACIFIC EXPRESS CORP.	(02) 8887-5996
CARGO WORTHY FREIGHT SVS., INC.	(02) 8817-2800
ECU WORLDWIDE (PHILIPPINES) INC.	(02) 8838-3839
FREIGHT CONNECTION PHIL.	(02) 8527-6780
MAC-NELS SHPG (PHILS) INC.	(02) 8843-4424
MERCURY FREIGHT INT'L. INC.	(02) 8820-2033
SEAHAWK TRANSPORT INC.	(02) 8821-0194
SHIPCO TRANSPORT(PHILS) INC.	(02) 8823-2793
TRI-STAR CARGO EXPRESS INT'L.	(02) 8542-0063
YANGKEE LOGISTICS PHILS., INC.	(02) 8820-1149

ABIDJAN, IVORY COAST

ACESTAR INT'L. SERVICE CORP.	(02) 8526-2888
ASIA PACIFIC EXPRESS CORP.	(02) 8887-5996
CARGO WORTHY FREIGHT SVS., INC.	(02) 8817-2800
ECU WORLDWIDE (PHILIPPINES) INC.	(02) 8838-3839
FREIGHT CONNECTION PHIL.	(02) 8527-6780
MERCURY FREIGHT INT'L. INC.	(02) 8820-2033
SEAHAWK TRANSPORT INC.	(02) 8542-0063
SHIPCO TRANSPORT (PHILS) INC.	(02) 8823-2793
TRI-STAR CARGO EXPRESS INT'L.	(02) 8542-0063
YANGKEE LOGISTICS PHILS., INC.	(02) 8820-1149

ABU DHABI, UAE

ACESTAR INT'L. SERVICE CORP.	(02) 8526-2888
ASIA PACIFIC EXPRESS CORP.	(02) 8887-5996
CARGO WORTHY FREIGHT SVS., INC.	(02) 8817-2800
ECU WORLDWIDE (PHILIPPINES) INC.	(02) 8838-3839
FREIGHT CONNECTION PHIL.	(02) 8527-6780
MERCURY FREIGHT INT'L. INC.	(02) 8820-2033
SEAHAWK TRANSPORT INC.	(02) 8821-0194
SHIPCO TRANSPORT(PHILS) INC.	(02) 8823-2793
TRI-STAR CARGO EXPRESS INT'L.	(02) 8542-0063
YANGKEE LOGISTICS PHILS., INC.	(02) 8820-1149

ACAJUTLA, EL SALVADOR

ACESTAR INT'L. SERVICE CORP.	(02) 8526-2888
ASIA PACIFIC EXPRESS CORP.	(02) 8887-5996
CARGO WORTHY FREIGHT SVS., INC.	(02) 8817-2800
ECU WORLDWIDE (PHILIPPINES) INC.	(02) 8838-3839
FREIGHT CONNECTION PHIL.	(02) 8527-6780
MERCURY FREIGHT INT'L. INC.	(02) 8820-2033
SEAHAWK TRANSPORT INC.	(02) 8821-0194
SHIPCO TRANSPORT(PHILS) INC.	(02) 8823-2793
TRI-STAR CARGO EXPRESS INT'L.	(02) 8542-0063
YANGKEE LOGISTICS PHILS., INC.	(02) 8820-1149

ACAPULCO, MEXICO

ACESTAR INT'L. SERVICE CORP.	(02) 8526-2888
ASIA PACIFIC EXPRESS CORP.	(02) 8887-5996
CARGO WORTHY FREIGHT SVS., INC.	(02) 8817-2800
ECU WORLDWIDE (PHILIPPINES) INC.	(02) 8838-3839
FREIGHT CONNECTION PHIL.	(02) 8527-6780
MERCURY FREIGHT INT'L. INC.	(02) 8820-2033
SEAHAWK TRANSPORT INC.	(02) 8821-0194
SHIPCO TRANSPORT(PHILS) INC.	(02) 8823-2793
TRI-STAR CARGO EXPRESS INT'L.	(02) 8542-0063
YANGKEE LOGISTICS PHILS., INC.	(02) 8820-1149

ACCRA/TEMA, GHANA

ACESTAR INT'L. SERVICE CORP.	(02) 8526-2888
ASIA PACIFIC EXPRESS CORP.	(02) 8887-5996
CARGO WORTHY FREIGHT SVS., INC.	(02) 8817-2800
ECU WORLDWIDE (PHILIPPINES) INC.	(02) 8838-3839
FREIGHT CONNECTION PHIL.	(02) 8527-6780
MERCURY FREIGHT INT'L. INC.	(02) 8820-2033
SEAHAWK TRANSPORT INC.	(02) 8821-0194
SHIPCO TRANSPORT (PHILS) INC.	(02) 8823-2793
TRI-STAR CARGO EXPRESS INT'L.	(02) 8542-0063
YANGKEE LOGISTICS PHILS., INC.	(02) 8820-1149

ADELAIDE, AUSTRALIA

ACESTAR INT'L. SERVICE CORP.	(02) 8526-2888
ASIA PACIFIC EXPRESS CORP.	(02) 8887-5996
CARGO WORTHY FREIGHT SVS., INC.	(02) 8817-2800
ECU WORLDWIDE (PHILIPPINES) INC.	(02) 8838-3839
FREIGHT CONNECTION PHIL.	(02) 8527-6780
MERCURY FREIGHT INT'L. INC.	(02) 8820-2033
SEAHAWK TRANSPORT INC.	(02) 8821-0194
SHIPCO TRANSPORT (PHILS) INC.	(02) 8823-2793
TRI-STAR CARGO EXPRESS INT'L.	(02) 8542-0063
YANGKEE LOGISTICS PHILS., INC.	(02) 8820-1149

ADEN, YEMEN

ACESTAR INT'L. SERVICE CORP.	(02) 8526-2888
ASIA PACIFIC EXPRESS CORP.	(02) 8887-5996
CARGO WORTHY FREIGHT SVS., INC.	(02) 8817-2800
ECU WORLDWIDE (PHILIPPINES) INC.	(02) 8838-3839
FREIGHT CONNECTION PHIL.	(02) 8527-6780
MERCURY FREIGHT INT'L. INC.	(02) 8820-2033
SEAHAWK TRANSPORT INC.	(02) 8821-0194
SHIPCO TRANSPORT (PHILS) INC.	(02) 8823-2793
TRI-STAR CARGO EXPRESS INT'L.	(02) 8542-0063
YANGKEE LOGISTICS PHILS., INC.	(02) 8820-1149

AGUASCALIENTES, MEXICO

ACESTAR INT'L. SERVICE CORP.	(02) 8526-2888
ASIA PACIFIC EXPRESS CORP.	(02) 8887-5996
CARGO WORTHY FREIGHT SVS., INC.	(02) 8817-2800
ECU WORLDWIDE (PHILIPPINES) INC.	(02) 8838-3839
FREIGHT CONNECTION PHIL.	(02) 8527-6780
MERCURY FREIGHT INT'L. INC.	(02) 8820-2033
SEAHAWK TRANSPORT INC.	(02) 8821-0194
SHIPCO TRANSPORT (PHILS) INC.	(02) 8823-2793
TRI-STAR CARGO EXPRESS INT'L.	(02) 8542-0063
YANGKEE LOGISTICS PHILS., INC.	(02) 8820-1149

AJMAN, UAE

ACESTAR INT'L. SERVICE CORP.	(02) 8526-2888
ASIA PACIFIC EXPRESS CORP.	(02) 8887-5996
CARGO WORTHY FREIGHT SVS., INC.	(02) 8817-2800
ECU WORLDWIDE (PHILIPPINES) INC.	(02) 8838-3839
FREIGHT CONNECTION PHIL.	(02) 8527-6780
MERCURY FREIGHT INT'L. INC.	(02) 8820-2033
SEAHAWK TRANSPORT INC.	(02) 8821-0194
SHIPCO TRANSPORT (PHILS) INC.	(02) 8823-2793
TRI-STAR CARGO EXPRESS INT'L.	(02) 8542-0063
YANGKEE LOGISTICS PHILS., INC.	(02) 8820-1149

AKITA, JAPAN

ACESTAR INT'L. SERVICE CORP.	(02) 8526-2888
AIRTROPOLIS CONSOLIDATIOR PHIL.	(02) 8852-7938
ASIA PACIFIC EXPRESS CORP	(02) 8887-5996
CARGO WORTHY FREIGHT SVS., INC.	(02) 8817-2800
ECU WORLDWIDE (PHILIPPINES) INC.	(02) 8838-3839
FREIGHT CONNECTION PHIL.	(02) 8527-6780
MERCURY FREIGHT INT'L. INC.	(02) 8820-2033
SEAHAWK TRANSPORT INC.	(02) 8821-0194
SHIPCO TRANSPORT (PHILS) INC.	(02) 8823-2793
TRI-STAR CARGO EXPRESS INT'L.	(02) 8542-0063
YANGKEE LOGISTICS PHILS., INC.	(02) 8820-1149

AKRON, OHIO, USA

ACESTAR INT'L. SERVICE CORP.	(02) 8526-2888
AEROMAX	(02) 8855-7690
ASIA PACIFIC EXPRESS CORP.	(02) 8887-5996
CARGO WORTHY FREIGHT SVS., INC.	(02) 8817-2800
ECU WORLDWIDE (PHILIPPINES) INC.	(02) 8838-3839
FABULOUS FREIGHT INTL SVC., INC.	(02) 8829-3531
FREIGHT CONNECTION PHIL.	(02) 8527-6780
FREIGHT MGMT. WORLDWIDE SVS., INC.	(02) 8752-1085
INT'L. CONSOLIDATOR PHILS. INC.	(02) 8854-4661
MERCURY FREIGHT INT'L. INC.	(02) 8820-2033
SEAHAWK TRANSPORT INC.	(02) 8821-0194
SHIPCO TRANSPORT (PHILS) INC.	(02) 8823-2793
TRI-STAR CARGO EXPRESS INT'L.	(02) 8542-0063
YANGKEE LOGISTICS PHILS., INC.	(02) 8820-1149

ALBUQUERQUE, MEXICO

ACESTAR INT'L. SERVICE CORP.	(02) 8526-2888
ASIA PACIFIC EXPRESS CORP.	(02) 8887-5996
CARGO WORTHY FREIGHT SVS., INC.	(02) 8817-2800
ECU WORLDWIDE (PHILIPPINES) INC.	(02) 8838-3839
FREIGHT CONNECTION PHIL.	(02) 8527-6780
INT'L. CONSOLIDATOR PHILS. INC.	(02) 8852-2587
MERCURY FREIGHT INT'L. INC.	(02) 8820-2033
SEAHAWK TRANSPORT INC.	(02) 8821-0194
SHIPCO TRANSPORT (PHILS), INC.	(02) 8823-2793
TRI-STAR CARGO EXPRESS INT'L.	(02) 8542-0063
YANGKEE LOGISTICS PHILS., INC.	(02) 8820-1149

ALESSANDRIA, ITALY

ACESTAR INT'L. SERVICE CORP.	(02) 8526-2888
ASIA PACIFIC EXPRESS CORP.	(02) 8887-5996
CARGO WORTHY FREIGHT SVS., INC.	(02) 8817-2800
ECU WORLDWIDE (PHILIPPINES) INC.	(02) 8838-3839
FREIGHT CONNECTION PHIL.	(02) 8527-6780
MERCURY FREIGHT INT'L. INC.	(02) 8820-2033
SEAHAWK TRANSPORT INC.	(02) 8821-0194
SHIPCO TRANSPORT (PHILS) INC.	(02) 8823-2793
TRI-STAR CARGO EXPRESS INT'L.	(02) 8542-0063
YANGKEE LOGISTICS PHILS., INC.	(02) 8820-1149

ALEXANDRIA, EGYPT

ACESTAR INT'L. SERVICE CORP.	(02) 8526-2888
ASIA PACIFIC EXPRESS CORP.	(02) 8887-5996
CARGO WORTHY FREIGHT SVS., INC.	(02) 8817-2800
ECU WORLDWIDE (PHILIPPINES) INC.	(02) 8838-3839
FREIGHT CONNECTION PHIL.	(02) 8527-6780
MERCURY FREIGHT INT'L. INC.	(02) 8820-2033
SEAHAWK TRANSPORT INC.	(02) 8821-0194
SHIPCO TRANSPORT (PHILS), INC.	(02) 8823-2793
TRI-STAR CARGO EXPRESS INT'L.	(02) 8542-0063
YANGKEE LOGISTICS PHILS., INC.	(02) 8820-1149

ALGECIRAS, SPAIN

ACESTAR INT'L. SERVICE CORP.	(02) 8526-2888
ASIA PACIFIC EXPRESS CORP.	(02) 8887-5996
CARGO WORTHY FREIGHT SVS., INC.	(02) 8817-2800
ECU WORLDWIDE (PHILIPPINES) INC.	(02) 8838-3839
FREIGHT CONNECTION PHIL.	(02) 8527-6780
MERCURY FREIGHT INT'L. INC.	(02) 8820-2033
PAC-ATLANTIC LINES (PHILS) INC.	(02) 8843-6689
SEAHAWK TRANSPORT INC.	(02) 8821-0194
SHIPCO TRANSPORT (PHILS) INC.	(02) 8823-2793
TRI-STAR CARGO EXPRESS INT'L.	(02) 8542-0063
YANGKEE LOGISTICS PHILS., INC.	(02) 8820-1149

AMSTERDAM, NETHERLANDS

ACESTAR INT'L. SERVICE CORP.	(02) 8526-2888
ASIA PACIFIC EXPRESS CORP.	(02) 8887-5996
CARGO WORTHY FREIGHT SVS., INC.	(02) 8817-2800
ECU WORLDWIDE (PHILIPPINES) INC.	(02) 8838-3839
FREIGHT CONNECTION PHIL.	(02) 8527-6780
MERCURY FREIGHT INT'L. INC.	(02) 8820-2033
SEAHAWK TRANSPORT INC.	(02) 8821-0194
SHIPCO TRANSPORT (PHILS) INC.	(02) 8823-2793
TRI-STAR CARGO EXPRESS INT'L.	(02) 8542-0063
YANGKEE LOGISTICS PHILS., INC.	(02) 8820-1149

ANCONA, ITALY

ACESTAR INT'L. SERVICE CORP.	(02) 8526-2888
ASIA PACIFIC EXPRESS CORP.	(02) 8887-5996
CARGO WORTHY FREIGHT SVS., INC.	(02) 8817-2800
ECU WORLDWIDE (PHILIPPINES) INC.	(02) 8838-3839
FREIGHT CONNECTION PHIL.	(02) 8527-6780
MERCURY FREIGHT INT'L. INC.	(02) 8820-2033
SEAHAWK TRANSPORT INC.	(02) 8821-0194
SHIPCO TRANSPORT(PHILS) INC.	(02) 8823-2793
TRI-STAR CARGO EXPRESS INT'L.	(02) 8542-0063
YANGKEE LOGISTICS PHILS., INC.	(02) 8820-1149

ANGULLIA, CARIBBEAN SEA

ACESTAR INT'L. SERVICE CORP.	(02) 8526-2888
ASIA PACIFIC EXPRESS CORP.	(02) 8887-5996
CARGO WORTHY FREIGHT SVS., INC.	(02) 8817-2800
ECU WORLDWIDE (PHILIPPINES) INC.	(02) 8838-3839
FREIGHT CONNECTION PHIL.	(02) 8527-6780
MERCURY FREIGHT INT'L. INC.	(02) 8820-2033
SEAHAWK TRANSPORT INC.	(02) 8821-0194
SHIPCO TRANSPORT (PHILS), INC.	(02) 8823-2793
TRI-STAR CARGO EXPRESS INT'L.	(02) 8542-0063
YANGKEE LOGISTICS PHILS., INC.	(02) 8820-1149

ANTOFAGASTA, CHILE

ACESTAR INT'L. SERVICE CORP.	(02) 8526-2888
ASIA PACIFIC EXPRESS CORP.	(02) 8887-5996
CARGO WORTHY FREIGHT SVS., INC.	(02) 8817-2800
ECU WORLDWIDE (PHILIPPINES) INC.	(02) 8838-3839
FREIGHT CONNECTION PHIL.	(02) 8527-6780
MERCURY FREIGHT INT'L. INC.	(02) 8820-2033
SEAHAWK TRANSPORT INC.	(02) 8821-0194
SHIPCO TRANSPORT (PHILS) INC.	(02) 8823-2793
TRI-STAR CARGO EXPRESS INT'L.	(02) 8542-0063
YANGKEE LOGISTICS PHILS., INC.	(02) 8820-1149

ANTWERP, BELGIUM

ACESTAR INT'L. SERVICE CORP.	(02) 8526-2888
AIRTROPOLIS CONSOLIDATOR PHIL.	(02) 8852-7944
ASIA PACIFIC EXPRESS CORP.	(02) 8887-5996
CARGO WORTHY FREIGHT SVS., INC.	(02) 8817-2800
ECU WORLDWIDE (PHILIPPINES) INC.	(02) 8838-3839
FREIGHT CONNECTION PHIL.	(02) 8527-6780
MERCURY FREIGHT INT'L. INC.	(02) 8820-2033
PAC-ATLANTIC LINES (PHILS) INC.	(02) 8843-6689
SEAHAWK TRANSPORT INC.	(02) 8821-0194
SHIPCO TRANSPORT (PHILS) INC.	(02) 8823-2793
TRI-STAR CARGO EXPRESS INT'L.	(02) 8542-0063
YANGKEE LOGISTICS PHILS., INC.	(02) 8820-1149

AOSTA, ITALY

ACESTAR INT'L. SERVICE CORP.	(02) 8526-2888
ASIA PACIFIC EXPRESS CORP.	(02) 8887-5996
CARGO WORTHY FREIGHT SVS., INC.	(02) 8817-2800
ECU WORLDWIDE (PHILIPPINES) INC.	(02) 8838-3839
FREIGHT CONNECTION PHIL.	(02) 8527-6780
MERCURY FREIGHT INT'L. INC.	(02) 8820-2033
SEAHAWK TRANSPORT INC.	(02) 8821-0194
SHIPCO TRANSPORT (PHILS) INC.	(02) 8823-2793
TRI-STAR CARGO EXPRESS INT'L.	(02) 8542-0063
YANGKEE LOGISTICS PHILS., INC.	(02) 8820-1149

APAPA, NIGERIA

ACESTAR INT'L. SERVICE CORP.	(02) 8526-2888
ASIA PACIFIC EXPRESS CORP.	(02) 8887-5996
CARGO WORTHY FREIGHT SVS., INC.	(02) 8817-2800
ECU WORLDWIDE (PHILIPPINES) INC.	(02) 8838-3839
FREIGHT CONNECTION PHIL.	(02) 8527-6780
MERCURY FREIGHT INT'L. INC.	(02) 8820-2033
SEAHAWK TRANSPORT INC.	(02) 8821-0194
SHIPCO TRANSPORT (PHILS) INC.	(02) 8823-2793
TRI-STAR CARGO EXPRESS INT'L.	(02) 8542-0063
YANGKEE LOGISTICS PHILS., INC.	(02) 8820-1149

APIA, WESTERN SAMOA

ACESTAR INT'L. SERVICE CORP.	(02) 8526-2888
ASIA PACIFIC EXPRESS CORP.	(02) 8887-5996
CARGO WORTHY FREIGHT SVS., INC.	(02) 8817-2800
ECU WORLDWIDE (PHILIPPINES) INC.	(02) 8838-3839
FREIGHT CONNECTION PHIL.	(02) 8527-6780
MERCURY FREIGHT INT'L. INC.	(02) 8820-2033
SEAHAWK TRANSPORT INC.	(02) 8821-0194
SHIPCO TRANSPORT (PHILS) INC.	(02) 8823-2793
TRI-STAR CARGO EXPRESS INT'L.	(02) 8542-0063
YANGKEE LOGISTICS PHILS., INC.	(02) 8820-1149

AUCKLAND, NEW ZEALAND

ACESTAR INT'L. SERVICE CORP.	(02) 8526-2888
AIRTROPOLIS CONSOLIDATOR PHIL.	(02) 8852-7944
ASIA PACIFIC EXPRESS CORP.	(02) 8887-5996
CARGO WORTHY FREIGHT SVS., INC.	(02) 8817-2800
ECU WORLDWIDE (PHILIPPINES) INC.	(02) 8838-3839
FREIGHT CONNECTION PHIL.	(02) 8527-6780
MERCURY FREIGHT INT'L. INC.	(02) 8820-2033
SEAHAWK TRANSPORT INC.	(02) 8821-0194
SHIPCO TRANSPORT (PHILS) INC.	(02) 8823-2793
TRI-STAR CARGO EXPRESS INT'L.	(02) 8542-0063
YANGKEE LOGISTICS PHILS., INC.	(02) 8820-1149

BALTIMORE, MARYLAND, USA

ACESTAR INT'L. SERVICE CORP.	(02) 8526-2888
AEROMAX	(02) 8855-7690
ASIA PACIFIC EXPRESS CORP.	(02) 8887-5996
CARGO WORTHY FREIGHT SVS., INC.	(02) 8817-2800
ECU WORLDWIDE (PHILIPPINES) INC.	(02) 8838-3839
FABULOUS FREIGHT INTL SVC., INC.	(02) 8829-3531
FREIGHT CONNECTION PHIL.	(02) 8527-6780
FREIGHT MGMT. WORLDWIDE SVS., INC.	(02) 8752-1085
INT'L. CONSOLIDATOR PHILS. INC.	(02) 8854-4661
MERCURY FREIGHT INT'L. INC.	(02) 8820-2033
SEAHAWK TRANSPORT INC.	(02) 8821-0194
SHIPCO TRANSPORT (PHILS) INC.	(02) 8823-2793
TRI-STAR CARGO EXPRESS INT'L.	(02) 8542-0063
YANGKEE LOGISTICS PHILS., INC.	(02) 8820-1149

BANDAR ABBAS, IRAN

ACESTAR INT'L. SERVICE CORP.	(02) 8526-2888
ASIA PACIFIC EXPRESS CORP.	(02) 8887-5996
CARGO WORTHY FREIGHT SVS., INC.	(02) 8817-2800
ECU WORLDWIDE (PHILIPPINES) INC.	(02) 8838-3839
FREIGHT CONNECTION PHIL.	(02) 8527-6780
INT'L. CONSOLIDATOR PHILS. INC.	(02) 8852-2587
MERCURY FREIGHT INT'L. INC.	(02) 8820-2033
SEAHAWK TRANSPORT INC.	(02) 8821-0194
SHIPCO TRANSPORT (PHILS) INC.	(02) 8823-2793
TRI-STAR CARGO EXPRESS INT'L.	(02) 8542-0063
YANGKEE LOGISTICS PHILS., INC.	(02) 8820-1149

BANGALORE, INDIA

ACESTAR INT'L. SERVICE CORP.	(02) 8526-2888
AIRTROPOLIS CONSOLIDATOR PHIL.	(02) 8852-7944
ASIA PACIFIC EXPRESS CORP.	(02) 8887-5996
CARGO WORTHY FREIGHT SVS., INC.	(02) 8817-2800
ECU WORLDWIDE (PHILIPPINES) INC.	(02) 8838-3839
FREIGHT CONNECTION PHIL.	(02) 8527-6780
MERCURY FREIGHT INT'L. INC.	(02) 8820-2033
SEAHAWK TRANSPORT INC.	(02) 8821-0194
SHIPCO TRANSPORT(PHILS) INC.	(02) 8823-2793
TRI-STAR CARGO EXPRESS INT'L.	(02) 8542-0063
YANGKEE LOGISTICS PHILS., INC.	(02) 8820-1149

BANGKOK, THAILAND

ACESTAR INT'L. SERVICE CORP.	(02) 8526-2888
AEROMAX	(02) 8855-7690
AIRTROPOLIS CONSOLIDATOR PHIL.	(02) 8852-7944
ASIA PACIFIC EXPRESS CORP.	(02) 8887-5996
CARGO WORTHY FREIGHT SVS., INC.	(02) 8817-2800

CTSI LOGISTICS	(02) 5523-0373
ECU WORLDWIDE (PHILIPPINES) INC.	(02) 8838-3839
FABULOUS FREIGHT INTL SVC., INC.	(02) 8829-3531
FREIGHT CONNECTION PHIL.	(02) 8527-6780
FREIGHT MGMT. WORLDWIDE SVS., INC.	(02) 8752-1085
GLOBELINK NVOCC PHILS. INC.	(02) 8952-4085
MERCURY FREIGHT INT'L. INC.	(02) 8820-2033
MULTIFREIGHT CONSOLIDATOR	(02) 8826-7908
PAC-ATLANTIC LINES (PHILS) INC.	(02) 8843-6689
SEAHAWK TRANSPORT INC.	(02) 8821-0194
SHIPCO TRANSPORT (PHILS) INC.	(02) 8823-2793
TRI-STAR CARGO EXPRESS INT'L.	(02) 8542-0063
VICTORS FREIGHT INT'L CORP.	(02) 8528-0412
YANGKEE LOGISTICS PHILS., INC.	(02) 8820-1149

BANJARMASIN, INDONESIA

ACESTAR INT'L. SERVICE CORP.	(02) 8526-2888
ASIA PACIFIC EXPRESS CORP.	(02) 8887-5996
CARGO WORTHY FREIGHT SVS., INC.	(02) 8817-2800
ECU WORLDWIDE (PHILIPPINES) INC.	(02) 8838-3839
FREIGHT CONNECTION PHIL.	(02) 8527-6780
MERCURY FREIGHT INT'L. INC.	(02) 8820-2033
PAC-ATLANTIC LINES (PHILS) INC.	(02) 8843-6689
SEAHAWK TRANSPORT INC.	(02) 8821-0194
SHIPCO TRANSPORT (PHILS) INC.	(02) 8823-2793
TRI-STAR CARGO EXPRESS INT'L.	(02) 8542-0063
YANGKEE LOGISTICS PHILS., INC.	(02) 8820-1149

BARCELONA, SPAIN

ACESTAR INT'L. SERVICE CORP.	(02) 8526-2888
AIRTROPOLIS CONSOLIDATOR PHIL.	(02) 8852-7944
ASIA PACIFIC EXPRESS CORP.	(02) 8887-5996
CARGO WORTHY FREIGHT SVS., INC.	(02) 8817-2800
ECU WORLDWIDE (PHILIPPINES) INC.	(02) 8838-3839
FREIGHT CONNECTION PHIL.	(02) 8527-6780
GLOBELINK NVOCC PHILS. INC.	(02) 8952-4085
MERCURY FREIGHT INT'L. INC.	(02) 8820-2033
PAC-ATLANTIC LINES (PHILS) INC.	(02) 8843-6689
SEAHAWK TRANSPORT INC.	(02) 8821-0194
SHIPCO TRANSPORT (PHILS) INC.	(02) 8823-2793
TRI-STAR CARGO EXPRESS INT'L.	(02) 8542-0063
YANGKEE LOGISTICS PHILS., INC.	(02) 8820-1149

BARI, ITALY

ACESTAR INT'L. SERVICE CORP.	(02) 8526-2888
ASIA PACIFIC EXPRESS CORP.	(02) 8887-5996
CARGO WORTHY FREIGHT SVS., INC.	(02) 8817-2800
ECU WORLDWIDE (PHILIPPINES) INC.	(02) 8838-3839
FREIGHT CONNECTION PHIL.	(02) 8527-6780
MERCURY FREIGHT INT'L. INC.	(02) 8820-2033
SEAHAWK TRANSPORT INC.	(02) 8821-0194
SHIPCO TRANSPORT (PHILS) INC.	(02) 8823-2793
TRI-STAR CARGO EXPRESS INT'L.	(02) 8542-0063
YANGKEE LOGISTICS PHILS., INC.	(02) 8820-1149

BARRANQUILLA, COLOMBIA

ACESTAR INT'L. SERVICE CORP.	(02) 8526-2888
ASIA PACIFIC EXPRESS CORP.	(02) 8887-5996
CARGO WORTHY FREIGHT SVS., INC.	(02) 8817-2800
ECU WORLDWIDE (PHILIPPINES) INC.	(02) 8838-3839
FREIGHT CONNECTION PHIL.	(02) 8527-6780
MERCURY FREIGHT INT'L. INC.	(02) 8820-2033
SEAHAWK TRANSPORT INC.	(02) 8821-0194
SHIPCO TRANSPORT (PHILS) INC.	(02) 8823-2793
TRI-STAR CARGO EXPRESS INT'L.	(02) 8542-0063
YANGKEE LOGISTICS PHILS., INC.	(02) 8820-1149

BASEL, SWITZERLAND

ACESTAR INT'L. SERVICE CORP.	(02) 8526-2888
ASIA PACIFIC EXPRESS CORP.	(02) 8887-5996
CARGO WORTHY FREIGHT SVS., INC.	(02) 8817-2800
ECU WORLDWIDE (PHILIPPINES) INC.	(02) 8838-3839
FREIGHT CONNECTION PHIL.	(02) 8527-6780
MERCURY FREIGHT INT'L. INC.	(02) 8820-2033
SEAHAWK TRANSPORT INC.	(02) 8821-0194
SHIPCO TRANSPORT(PHILS) INC.	(02) 8823-2793
TRI-STAR CARGO EXPRESS INT'L.	(02) 8542-0063
YANGKEE LOGISTICS PHILS., INC.	(02) 8820-1149

BASSETERRE, GUADELOPE

ACESTAR INT'L. SERVICE CORP.	(02) 8526-2888
AIRTROPOLIS CONSOLIDATOR PHIL.	(02) 8852-7944
ASIA PACIFIC EXPRESS CORP.	(02) 8887-5996
CARGO WORTHY FREIGHT SVS., INC.	(02) 8817-2800
ECU WORLDWIDE (PHILIPPINES) INC.	(02) 8838-3839
FREIGHT CONNECTION PHIL.	(02) 8527-6780
MERCURY FREIGHT INT'L. INC.	(02) 8820-2033
SEAHAWK TRANSPORT INC.	(02) 8821-0194
SHIPCO TRANSPORT (PHILS) INC.	(02) 8823-2793
TRI-STAR CARGO EXPRESS INT'L.	(02) 8542-0063
YANGKEE LOGISTICS PHILS., INC.	(02) 8820-1149

BATAM ISLAND, INDONESIA

ACESTAR INT'L. SERVICE CORP.	(02) 8526-2888
ASIA PACIFIC EXPRESS CORP.	(02) 8887-5996
CARGO WORTHY FREIGHT SVS., INC.	(02) 8817-2800
ECU WORLDWIDE (PHILIPPINES) INC.	(02) 8838-3839
FREIGHT CONNECTION PHIL.	(02) 8527-6780
MERCURY FREIGHT INT'L. INC.	(02) 8820-2033
SEAHAWK TRANSPORT INC.	(02) 8821-0194
SHIPCO TRANSPORT (PHILS) INC.	(02) 8823-2793
TRI-STAR CARGO EXPRESS INT'L.	(02) 8542-0063
YANGKEE LOGISTICS PHILS., INC.	(02) 8820-1149

BATH, UK

ACESTAR INT'L. SERVICE CORP.	(02) 8526-2888
ASIA PACIFIC EXPRESS CORP.	(02) 8887-5996
CARGO WORTHY FREIGHT SVS., INC.	(02) 8817-2800
ECU WORLDWIDE (PHILIPPINES) INC.	(02) 8838-3839
FREIGHT CONNECTION PHIL.	(02) 8527-6780
SEAHAWK TRANSPORT INC.	(02) 8821-0194
SHIPCO TRANSPORT (PHILS) INC.	(02) 8823-2793
TRI-STAR CARGO EXPRESS INT'L.	(02) 8542-0063
YANGKEE LOGISTICS PHILS., INC.	(02) 8820-1149

BEIJING, CHINA

ACESTAR INT'L. SERVICE CORP.	(02) 8526-2888
ASIA PACIFIC EXPRESS CORP.	(02) 8887-5996
CARGO WORTHY FREIGHT SVS., INC.	(02) 8817-2800
ECU WORLDWIDE (PHILIPPINES) INC.	(02) 8838-3839
FREIGHT CONNECTION PHIL.	(02) 8527-6780
GATEWAY LOGISTICS, INC.	(02) 8527-0439
SEAHAWK TRANSPORT INC.	(02) 8821-0194
SHIPCO TRANSPORT (PHILS) INC.	(02) 8823-2793
TRI-STAR CARGO EXPRESS INT'L.	(02) 8542-0063
YANGKEE LOGISTICS PHILS., INC.	(02) 8820-1149

BEIRA, MOZAMBIQUE

ACESTAR INT'L. SERVICE CORP.	(02) 8526-2888
ASIA PACIFIC EXPRESS CORP.	(02) 8887-5996
CARGO WORTHY FREIGHT SVS., INC.	(02) 8817-2800
ECU WORLDWIDE (PHILIPPINES) INC.	(02) 8838-3839
FREIGHT CONNECTION PHIL.	(02) 8527-6780
MERCURY FREIGHT INT'L. INC.	(02) 8820-2033
SEAHAWK TRANSPORT INC.	(02) 8542-0063
SHIPCO TRANSPORT (PHILS) INC.	(02) 8823-2793
TRI-STAR CARGO EXPRESS INT'L.	(02) 8542-0063
YANGKEE LOGISTICS PHILS., INC.	(02) 8820-1149

BEIRUT, LEBANON

ACESTAR INT'L. SERVICE CORP.	(02) 8526-2888
ASIA PACIFIC EXPRESS CORP.	(02) 8887-5996
CARGO WORTHY FREIGHT SVS., INC.	(02) 8817-2800
ECU WORLDWIDE (PHILIPPINES) INC.	(02) 8838-3839
FREIGHT CONNECTION PHIL.	(02) 8527-6780
MERCURY FREIGHT INT'L. INC.	(02) 8820-2033
SEAHAWK TRANSPORT INC.	(02) 8821-0194
SHIPCO TRANSPORT (PHILS) INC.	(02) 8823-2793
TRI-STAR CARGO EXPRESS INT'L.	(02) 8542-0063
YANGKEE LOGISTICS PHILS., INC.	(02) 8820-1149

BELAWAN, INDONESIA

ACESTAR INT'L. SERVICE CORP.	(02) 8526-2888
ASIA PACIFIC EXPRESS CORP.	(02) 8887-5996
CARGO WORTHY FREIGHT SVS., INC.	(02) 8817-2800
ECU WORLDWIDE (PHILIPPINES) INC.	(02) 8838-3839
FREIGHT CONNECTION PHIL.	(02) 8527-6780
MERCURY FREIGHT INT'L. INC.	(02) 8820-2033
SEAHAWK TRANSPORT INC.	(02) 8821-0194
SHIPCO TRANSPORT (PHILS) INC.	(02) 8823-2793
TRI-STAR CARGO EXPRESS INT'L.	(02) 8542-0063
YANGKEE LOGISTICS PHILS., INC.	(02) 8820-1149

BELFAST, UK

ACESTAR INT'L. SERVICE CORP.	(02) 8526-2888
ASIA PACIFIC EXPRESS CORP.	(02) 8887-5996
CARGO WORTHY FREIGHT SVS., INC.	(02) 8817-2800
ECU WORLDWIDE (PHILIPPINES) INC.	(02) 8838-3839
FREIGHT CONNECTION PHIL.	(02) 8527-6780
SEAHAWK TRANSPORT INC.	(02) 8821-0194
SHIPCO TRANSPORT (PHILS) INC.	(02) 8823-2793
TRI-STAR CARGO EXPRESS INT'L.	(02) 8542-0063
YANGKEE LOGISTICS PHILS., INC.	(02) 8820-1149

BELGRADE, YUGOSLAVIA

ACESTAR INT'L. SERVICE CORP.	(02) 8526-2888
ASIA PACIFIC EXPRESS CORP.	(02) 8887-5996
CARGO WORTHY FREIGHT SVS., INC.	(02) 8817-2800
ECU WORLDWIDE (PHILIPPINES) INC.	(02) 8838-3839
FREIGHT CONNECTION PHIL.	(02) 8527-6780
MERCURY FREIGHT INT'L. INC.	(02) 8820-2033
SEAHAWK TRANSPORT INC.	(02) 8821-0194
SHIPCO TRANSPORT (PHILS) INC.	(02) 8823-2793
TRI-STAR CARGO EXPRESS INT'L.	(02) 8542-0063
YANGKEE LOGISTICS PHILS., INC.	(02) 8820-1149

BELIZE CITY, BELIZE

ACESTAR INT'L. SERVICE CORP.	(02) 8526-2888
ASIA PACIFIC EXPRESS CORP.	(02) 8887-5996
CARGO WORTHY FREIGHT SVS., INC.	(02) 8817-2800
ECU WORLDWIDE (PHILIPPINES) INC.	(02) 8838-3839
FREIGHT CONNECTION PHIL.	(02) 8527-6780
MERCURY FREIGHT INT'L. INC.	(02) 8820-2033
SEAHAWK TRANSPORT INC.	(02) 8821-0194
SHIPCO TRANSPORT (PHILS) INC.	(02) 8823-2793
TRI-STAR CARGO EXPRESS INT'L.	(02) 8542-0063
YANGKEE LOGISTICS PHILS., INC.	(02) 8820-1149

BERGAMO, ITALY

ACESTAR INT'L. SERVICE CORP.	(02) 8526-2888
ASIA PACIFIC EXPRESS CORP.	(02) 8887-5996
CARGO WORTHY FREIGHT SVS., INC.	(02) 8817-2800
ECU WORLDWIDE (PHILIPPINES) INC.	(02) 8838-3839
FREIGHT CONNECTION PHIL.	(02) 8527-6780
MERCURY FREIGHT INT'L. INC.	(02) 8820-2033
SEAHAWK TRANSPORT INC.	(02) 8821-0194
SHIPCO TRANSPORT (PHILS) INC.	(02) 8823-2793
TRI-STAR CARGO EXPRESS INT'L.	(02) 8542-0063
YANGKEE LOGISTICS PHILS., INC.	(02) 8820-1149

BERGEN, NORWAY

ACESTAR INT'L. SERVICE CORP.	(02) 8526-2888
AIRTROPOLIS CONSOLIDATIOR PHIL.	(02) 8852-7938
CARGO WORTHY FREIGHT SVS., INC.	(02) 8817-2800
ECU WORLDWIDE (PHILIPPINES) INC.	(02) 8838-3839
MERCURY FREIGHT INT'L. INC.	(02) 8820-2033
SHIPCO TRANSPORT (PHILS) INC.	(02) 8823-2793
TRI-STAR CARGO EXPRESS INT'L.	(02) 8542-0063
YANGKEE LOGISTICS PHILS., INC.	(02) 8820-1149

BERLIN, GERMANY

ACESTAR INT'L. SERVICE CORP.	(02) 8526-2888
ASIA PACIFIC EXPRESS CORP.	(02) 8887-5996
CARGO WORTHY FREIGHT SVS., INC.	(02) 8817-2800
ECU WORLDWIDE (PHILIPPINES) INC.	(02) 8838-3839
FREIGHT CONNECTION PHIL.	(02) 8527-6780
MERCURY FREIGHT INT'L. INC.	(02) 8820-2033
SEAHAWK TRANSPORT INC.	(02) 8821-0194
SHIPCO TRANSPORT (PHILS) INC.	(02) 8823-2793
TRI-STAR CARGO EXPRESS INT'L.	(02) 8542-0063
YANGKEE LOGISTICS PHILS., INC.	(02) 8820-1149

BERN, SWITZERLAND

ACESTAR INT'L. SERVICE CORP.	(02) 8526-2888
ASIA PACIFIC EXPRESS CORP.	(02) 8887-5996
CARGO WORTHY FREIGHT SVS., INC.	(02) 8817-2800
ECU WORLDWIDE (PHILIPPINES) INC.	(02) 8838-3839
FREIGHT CONNECTION PHIL.	(02) 8527-6780
MERCURY FREIGHT INT'L. INC.	(02) 8820-2033
SEAHAWK TRANSPORT INC.	(02) 8821-0194
SHIPCO TRANSPORT (PHILS) INC.	(02) 8823-2793
TRI-STAR CARGO EXPRESS INT'L.	(02) 8542-0063
YANGKEE LOGISTICS PHILS., INC.	(02) 8820-1149

BILBAO, SPAIN

ACESTAR INT'L. SERVICE CORP.	(02) 8526-2888
ASIA PACIFIC EXPRESS CORP.	(02) 8887-5996
CARGO WORTHY FREIGHT SVS., INC.	(02) 8817-2800
ECU WORLDWIDE (PHILIPPINES) INC.	(02) 8838-3839
FREIGHT CONNECTION PHIL.	(02) 8527-6780
MERCURY FREIGHT INT'L. INC.	(02) 8820-2033
SEAHAWK TRANSPORT INC.	(02) 8821-0194
SHIPCO TRANSPORT (PHILS) INC.	(02) 8823-2793
TRI-STAR CARGO EXPRESS INT'L.	(02) 8542-0063
YANGKEE LOGISTICS PHILS., INC.	(02) 8820-1149

BINTULU, MALAYSIA

ACESTAR INT'L. SERVICE CORP.	(02) 8526-2888
ASIA PACIFIC EXPRESS CORP.	(02) 8887-5996
CARGO WORTHY FREIGHT SVS., INC.	(02) 8817-2800
ECU WORLDWIDE (PHILIPPINES) INC.	(02) 8838-3839
FREIGHT CONNECTION PHIL.	(02) 8527-6780
MERCURY FREIGHT INT'L. INC.	(02) 8820-2033
MULTIFREIGHT CONSOLIDATOR	(02) 8826-7908
SEAHAWK TRANSPORT INC.	(02) 8821-0194
SHIPCO TRANSPORT (PHILS) INC.	(02) 8823-2793
TRI-STAR CARGO EXPRESS INT'L.	(02) 8542-0063
YANGKEE LOGISTICS PHILS., INC.	(02) 8820-1149

BIRMINGHAM, MICHIGAN USA

ACESTAR INT'L. SERVICE CORP.	(02) 8526-2888
AEROMAX	(02) 8855-7690
ASIA PACIFIC EXPRESS CORP.	(02) 8887-5996
CARGO WORTHY FREIGHT SVS., INC.	(02) 8817-2800
ECU WORLDWIDE (PHILIPPINES) INC.	(02) 8838-3839
FABULOUS FREIGHT INTL SVC., INC.	(02) 8829-3531
FREIGHT CONNECTION PHIL.	(02) 8527-6780
FREIGHT MGMT. WORLDWIDE SVS., INC.	(02) 8752-1085
INT'L. CONSOLIDATOR PHILS. INC.	(02) 8854-4661
MERCURY FREIGHT INT'L. INC.	(02) 8820-2033
SEAHAWK TRANSPORT INC.	(02) 8821-0194
SHIPCO TRANSPORT (PHILS) INC.	(02) 8823-2793
TRI-STAR CARGO EXPRESS INT'L.	(02) 8542-0063
YANGKEE LOGISTICS PHILS., INC.	(02) 8820-1149

BLENHEM, NEW ZEALAND

ACESTAR INT'L. SERVICE CORP.	(02) 8526-2888
ASIA PACIFIC EXPRESS CORP.	(02) 8887-5996
CARGO WORTHY FREIGHT SVS., INC.	(02) 8817-2800
ECU WORLDWIDE (PHILIPPINES) INC.	(02) 8838-3839
FREIGHT CONNECTION PHIL.	(02) 8527-6780
MERCURY FREIGHT INT'L. INC.	(02) 8820-2033
SEAHAWK TRANSPORT INC.	(02) 8821-0194
SHIPCO TRANSPORT (PHILS) INC.	(02) 8823-2793
TRI-STAR CARGO EXPRESS INT'L.	(02) 8542-0063
YANGKEE LOGISTICS PHILS., INC.	(02) 8820-1149

BOGOTA, COLOMBIA

ACESTAR INT'L. SERVICE CORP.	(02) 8526-2888
AIRTROPOLIS CONSOLIDATOR PHIL.	(02) 8852-7944
ASIA PACIFIC EXPRESS CORP.	(02) 8887-5996
CARGO WORTHY FREIGHT SVS., INC.	(02) 8817-2800
ECU WORLDWIDE (PHILIPPINES) INC.	(02) 8838-3839
FREIGHT CONNECTION PHIL.	(02) 8527-6780
MERCURY FREIGHT INT'L. INC.	(02) 8820-2033
SEAHAWK TRANSPORT INC.	(02) 8821-0194
SHIPCO TRANSPORT (PHILS.) INC	(02) 8823-2793
TRI-STAR CARGO EXPRESS INT'L.	(02) 8542-0063
YANGKEE LOGISTICS PHILS., INC.	(02) 8820-1149

BOLOGNA, ITALY

ACESTAR INT'L. SERVICE CORP.	(02) 8526-2888
ASIA PACIFIC EXPRESS CORP.	(02) 8887-5996
CARGO WORTHY FREIGHT SVS., INC.	(02) 8817-2800
ECU WORLDWIDE (PHILIPPINES) INC.	(02) 8838-3839
FREIGHT CONNECTION PHIL.	(02) 8527-6780
MERCURY FREIGHT INT'L. INC.	(02) 8820-2033
SEAHAWK TRANSPORT INC.	(02) 8821-0194
SHIPCO TRANSPORT (PHILS) INC.	(02) 8823-2793
TRI-STAR CARGO EXPRESS INT'L.	(02) 8542-0063
YANGKEE LOGISTICS PHILS., INC.	(02) 8820-1149

BONAIRE, NETHERLANDS

ACESTAR INT'L. SERVICE CORP.	(02) 8526-2888
ASIA PACIFIC EXPRESS CORP.	(02) 8887-5996
CARGO WORTHY FREIGHT SVS., INC.	(02) 8817-2800
ECU WORLDWIDE (PHILIPPINES) INC.	(02) 8838-3839
FREIGHT CONNECTION PHIL.	(02) 8527-6780
MERCURY FREIGHT INT'L. INC.	(02) 8820-2033
SEAHAWK TRANSPORT INC.	(02) 8821-0194
SHIPCO TRANSPORT (PHILS) INC.	(02) 8823-2793
TRI-STAR CARGO EXPRESS INT'L.	(02) 8542-0063
YANGKEE LOGISTICS PHILS., INC.	(02) 8820-1149

BORDEAUX, FRANCE

ACESTAR INT'L. SERVICE CORP.	(02) 8526-2888
ASIA PACIFIC EXPRESS CORP.	(02) 8887-5996
CARGO WORTHY FREIGHT SVS., INC.	(02) 8817-2800
ECU WORLDWIDE (PHILIPPINES) INC.	(02) 8838-3839
FREIGHT CONNECTION PHIL.	(02) 8527-6780
MERCURY FREIGHT INT'L. INC.	(02) 8820-2033
SEAHAWK TRANSPORT INC.	(02) 8821-0194
SHIPCO TRANSPORT (PHILS) INC.	(02) 8823-2793
TRI-STAR CARGO EXPRESS INT'L.	(02) 8542-0063
YANGKEE LOGISTICS PHILS., INC.	(02) 8820-1149

BOSTON, MASSACHUSSETTS, USA

ACESTAR INT'L. SERVICE CORP.	(02) 8526-2888
AEROMAX	(02) 8855-7690
ASIA PACIFIC EXPRESS CORP.	(02) 8887-5996
CARGO WORTHY FREIGHT SVS., INC.	(02) 8817-2800
ECU WORLDWIDE (PHILIPPINES) INC.	(02) 8838-3839
FABULOUS FREIGHT INTL SVC., INC.	(02) 8829-3531
FREIGHT CONNECTION PHIL.	(02) 8527-6780
FREIGHT MGMT. WORLDWIDE SVS., INC.	(02) 8752-1085
INT'L. CONSOLIDATOR PHILS. INC.	(02) 8852-2587
MERCURY FREIGHT INT'L. INC.	(02) 8820-2033
SEAHAWK TRANSPORT INC.	(02) 8821-0194
SHIPCO TRANSPORT(PHILS) INC.	(02) 8823-2793
TRI-STAR CARGO EXPRESS INT'L.	(02) 8542-0063
YANGKEE LOGISTICS PHILS., INC.	(02) 8820-1149

BRADFORD, UK

ACESTAR INT'L. SERVICE CORP.	(02) 8526-2888
ASIA PACIFIC EXPRESS CORP.	(02) 8887-5996
CARGO WORTHY FREIGHT SVS., INC.	(02) 8817-2800
ECU WORLDWIDE (PHILIPPINES) INC.	(02) 8838-3839
FREIGHT CONNECTION PHIL.	(02) 8527-6780
MERCURY FREIGHT INT'L. INC.	(02) 8820-2033
SEAHAWK TRANSPORT INC.	(02) 8821-0194
SHIPCO TRANSPORT (PHILS) INC.	(02) 8823-2793
TRI-STAR CARGO EXPRESS INT'L.	(02) 8542-0063
YANGKEE LOGISTICS PHILS., INC.	(02) 8820-1149

BRATISLAVA, SLOVAKIA

ACESTAR INT’L. SERVICE CORP.	(02) 8526-2888
ASIA PACIFIC EXPRESS CORP.	(02) 8887-5996
CARGO WORTHY FREIGHT SVS., INC.	(02) 8817-2800
ECU WORLDWIDE (PHILIPPINES) INC.	(02) 8838-3839
FREIGHT CONNECTION PHIL.	(02) 8527-6780
MAC-NELS SHPG (PHILS) INC.	(02) 8843-4424
MERCURY FREIGHT INT’L. INC.	(02) 8820-2033
SEAHAWK TRANSPORT INC.	(02) 8821-0194
SHIPCO TRANSPORT (PHILS) INC.	(02) 8823-2793
TRI-STAR CARGO EXPRESS INT’L.	(02) 8542-0063
YANGKEE LOGISTICS PHILS., INC.	(02) 8820-1149

BREMEN, GERMANY

ACESTAR INT’L. SERVICE CORP.	(02) 8526-2888
ASIA PACIFIC EXPRESS CORP.	(02) 8887-5996
CARGO WORTHY FREIGHT SVS., INC.	(02) 8817-2800
ECU WORLDWIDE (PHILIPPINES) INC.	(02) 8838-3839
FREIGHT CONNECTION PHIL.	(02) 8527-6780
MAC-NELS SHPG (PHILS) INC.	(02) 8843-4424
MERCURY FREIGHT INT’L. INC.	(02) 8820-2033
PAC-ATLANTIC LINES (PHILS) INC.	(02) 8843-6689
SEAHAWK TRANSPORT INC.	(02) 8821-0194
SHIPCO TRANSPORT (PHILS) INC.	(02) 8823-2793
TRI-STAR CARGO EXPRESS INT’L.	(02) 8542-0063
YANGKEE LOGISTICS PHILS., INC.	(02) 8820-1149

BRISBANE, AUSTRALIA

ACESTAR INT’L. SERVICE CORP.	(02) 8526-2888
ASIA PACIFIC EXPRESS CORP.	(02) 8887-5996
CARGO WORTHY FREIGHT SVS., INC.	(02) 8817-2800
ECU WORLDWIDE (PHILIPPINES) INC.	(02) 8838-3839
FREIGHT CONNECTION PHIL.	(02) 8527-6780
MAC-NELS SHPG (PHILS) INC.	(02) 8843-4424
MERCURY FREIGHT INT’L. INC.	(02) 8820-2033
PAC-ATLANTIC LINES (PHILS) INC.	(02) 8843-6689
SEAHAWK TRANSPORT INC.	(02) 8821-0194
SHIPCO TRANSPORT (PHILS) INC.	(02) 8823-2793
TRI-STAR CARGO EXPRESS INT’L.	(02) 8542-0063
YANGKEE LOGISTICS PHILS., INC.	(02) 8820-1149

BRISTOL, UK

ACESTAR INT’L. SERVICE CORP.	(02) 8526-2888
ASIA PACIFIC EXPRESS CORP.	(02) 8887-5996
CARGO WORTHY FREIGHT SVS., INC.	(02) 8817-2800
ECU WORLDWIDE (PHILIPPINES) INC.	(02) 8838-3839
FREIGHT CONNECTION PHIL.	(02) 8527-6780
MAC-NELS SHPG (PHILS) INC.	(02) 8843-4424
MERCURY FREIGHT INT’L. INC.	(02) 8820-2033
PAC-ATLANTIC LINES (PHILS) INC.	(02) 8843-6689
SEAHAWK TRANSPORT INC.	(02) 8821-0194
SHIPCO TRANSPORT (PHILS) INC.	(02) 8823-2793
TRI-STAR CARGO EXPRESS INT’L.	(02) 8542-0063
YANGKEE LOGISTICS PHILS., INC.	(02) 8820-1149

BRNO, CZECH REPUBLIC

ACESTAR INT’L. SERVICE CORP.	(02) 8526-2888
ASIA PACIFIC EXPRESS CORP.	(02) 8887-5996
CARGO WORTHY FREIGHT SVS., INC.	(02) 8817-2800
ECU WORLDWIDE (PHILIPPINES) INC.	(02) 8838-3839
FREIGHT CONNECTION PHIL.	(02) 8527-6780
MAC-NELS SHPG (PHILS) INC.	(02) 8843-4424
MERCURY FREIGHT INT’L. INC.	(02) 8820-2033
SEAHAWK TRANSPORT INC.	(02) 8821-0194
SHIPCO TRANSPORT(PHILS) INC.	(02) 8823-2793
TRI-STAR CARGO EXPRESS INT’L.	(02) 8542-0063
YANGKEE LOGISTICS PHILS., INC.	(02) 8820-1149

BROWNSVILLE, TEXAS, USA

ACESTAR INT’L. SERVICE CORP.	(02) 8526-2888
AEROMAX	(02) 8855-7690
ASIA PACIFIC EXPRESS CORP.	(02) 8887-5996
CARGO WORTHY FREIGHT SVS., INC.	(02) 8817-2800
ECU WORLDWIDE (PHILIPPINES) INC.	(02) 8838-3839
FABULOUS FREIGHT INTL SVC., INC.	(02) 8829-3531
FREIGHT CONNECTION PHIL.	(02) 8527-6780
FREIGHT MGMT. WORLDWIDE SVS., INC.	(02) 8752-1085
INT’L. CONSOLIDATOR PHILS. INC.	(02) 8854-4661
MAC-NELS SHPG (PHILS) INC.	(02) 8843-4424
MERCURY FREIGHT INT’L. INC.	(02) 8820-2033
SEAHAWK TRANSPORT INC.	(02) 8821-0194
SHIPCO TRANSPORT (PHILS) INC.	(02) 8823-2793
TRI-STAR CARGO EXPRESS INT’L.	(02) 8542-0063
YANGKEE LOGISTICS PHILS., INC.	(02) 8820-1149

BRUSSELS, BELGIUM

ACESTAR INT’L. SERVICE CORP.	(02) 8526-2888
ASIA PACIFIC EXPRESS CORP.	(02) 8887-5996
CARGO WORTHY FREIGHT SVS., INC.	(02) 8817-2800
ECU WORLDWIDE (PHILIPPINES) INC.	(02) 8838-3839
FREIGHT CONNECTION PHIL.	(02) 8527-6780
MAC-NELS SHPG (PHILS) INC.	(02) 8843-4424
MERCURY FREIGHT INT’L. INC.	(02) 8820-2033
SEAHAWK TRANSPORT INC.	(02) 8821-0194
SHIPCO TRANSPORT (PHILS) INC.	(02) 8823-2793
TRI-STAR CARGO EXPRESS INT’L.	(02) 8542-0063
YANGKEE LOGISTICS PHILS., INC.	(02) 8820-1149

BUCHAREST, ROMANIA

ACESTAR INT’L. SERVICE CORP.	(02) 8526-2888
AIRTROPOLIS CONSOLIDATOR PHIL.	(02) 8852-7944
ASIA PACIFIC EXPRESS CORP.	(02) 8887-5996
CARGO WORTHY FREIGHT SVS., INC.	(02) 8817-2800
ECU WORLDWIDE (PHILIPPINES) INC.	(02) 8838-3839
FREIGHT CONNECTION PHIL.	(02) 8527-6780
MAC-NELS SHPG (PHILS) INC.	(02) 8843-4424
MERCURY FREIGHT INT’L. INC.	(02) 8820-2033
SEAHAWK TRANSPORT INC.	(02) 8821-0194
SHIPCO TRANSPORT (PHILS) INC.	(02) 8823-2793
TRI-STAR CARGO EXPRESS INT’L.	(02) 8542-0063
YANGKEE LOGISTICS PHILS., INC.	(02) 8820-1149

BUDAPEST, HUNGARY

ACESTAR INT’L. SERVICE CORP.	(02) 8526-2888
ASIA PACIFIC EXPRESS CORP.	(02) 8887-5996
CARGO WORTHY FREIGHT SVS., INC.	(02) 8817-2800
ECU WORLDWIDE (PHILIPPINES) INC.	(02) 8838-3839
FREIGHT CONNECTION PHIL.	(02) 8527-6780
MAC-NELS SHPG (PHILS) INC.	(02) 8843-4424
MERCURY FREIGHT INT’L. INC.	(02) 8820-2033
SEAHAWK TRANSPORT INC.	(02) 8821-0194
SHIPCO TRANSPORT(PHILS) INC.	(02) 8823-2793
TRI-STAR CARGO EXPRESS INT’L.	(02) 8542-0063
YANGKEE LOGISTICS PHILS., INC.	(02) 8820-1149

BUENAVENTURA, COLOMBIA

ACESTAR INT’L. SERVICE CORP.	(02) 8526-2888
ASIA PACIFIC EXPRESS CORP	(02) 8887-5996
CARGO WORTHY FREIGHT SVS., INC.	(02) 8817-2800
ECU WORLDWIDE (PHILIPPINES) INC.	(02) 8838-3839
FREIGHT CONNECTION PHIL.	(02) 8527-6780
MAC-NELS SHPG (PHILS) INC.	(02) 8843-4424
MERCURY FREIGHT INT’L. INC.	(02) 8820-2033
SEAHAWK TRANSPORT INC.	(02) 8821-0194
SHIPCO TRANSPORT (PHILS) INC.	(02) 8823-2793
TRI-STAR CARGO EXPRESS INT’L.	(02) 8542-0063
YANGKEE LOGISTICS PHILS., INC.	(02) 8820-1149

BUENOS AIRES, ARGENTINA

ACESTAR INT’L. SERVICE CORP.	(02) 8526-2888
ASIA PACIFIC EXPRESS CORP	(02) 8887-5996
CARGO WORTHY FREIGHT SVS., INC.	(02) 8817-2800
ECU WORLDWIDE (PHILIPPINES) INC.	(02) 8838-3839
FREIGHT CONNECTION PHIL.	(02) 8527-6780
MAC-NELS SHPG (PHILS) INC.	(02) 8843-4424
MERCURY FREIGHT INT’L. INC.	(02) 8820-2033
SEAHAWK TRANSPORT INC.	(02) 8821-0194
SHIPCO TRANSPORT (PHILS) INC.	(02) 8823-2793
TRI-STAR CARGO EXPRESS INT’L.	(02) 8542-0063
YANGKEE LOGISTICS PHILS., INC.	(02) 8820-1149

BULAWAYO, ZIMBABWE

ACESTAR INT’L. SERVICE CORP.	(02) 8526-2888
ASIA PACIFIC EXPRESS CORP.	(02) 8887-5996
CARGO WORTHY FREIGHT SVS., INC.	(02) 8817-2800
ECU WORLDWIDE (PHILIPPINES) INC.	(02) 8838-3839
FREIGHT CONNECTION PHIL.	(02) 8527-6780
MERCURY FREIGHT INT’L. INC.	(02) 8820-2033
SEAHAWK TRANSPORT INC.	(02) 8821-0194
SHIPCO TRANSPORT (PHILS) INC.	(02) 8823-2793
TRI-STAR CARGO EXPRESS INT’L.	(02) 8542-0063
YANGKEE LOGISTICS PHILS., INC.	(02) 8820-1149

BURGOS, SPAIN

ACESTAR INT’L. SERVICE CORP.	(02) 8526-2888
ASIA PACIFIC EXPRESS CORP.	(02) 8887-5996
CARGO WORTHY FREIGHT SVS., INC.	(02) 8817-2800
ECU WORLDWIDE (PHILIPPINES) INC.	(02) 8838-3839
FREIGHT CONNECTION PHIL.	(02) 8527-6780
MERCURY FREIGHT INT’L. INC.	(02) 8820-2033
SEAHAWK TRANSPORT INC.	(02) 8821-0194
SHIPCO TRANSPORT(PHILS) INC.	(02) 8823-2793
TRI-STAR CARGO EXPRESS INT’L.	(02) 8542-0063
YANGKEE LOGISTICS PHILS., INC.	(02) 8820-1149

BUSAN, SOUTH KOREA

APEX 23 YEARS
Weekly Consolidation to
BUSAN / INCHEON
TEL: 8887-5996 (TRUNKLINE) FAX 8887-5480
EMAIL: consol@apex.ph
CP: Mr. Francis, Ms. Didith, Mr. Ferdie, Ms. Ann Shirley

ACESTAR INT’L. SERVICE CORP.	(02) 8526-2888
ASIA PACIFIC EXPRESS CORP.	(02) 8887-5996
CARGO WORTHY FREIGHT SVS., INC.	(02) 8817-2800
CTSI LOGISTICS	(02) 5323-6260
ECU WORLDWIDE (PHILIPPINES) INC.	(02) 8838-3839
FREIGHT CONNECTION PHIL.	(02) 8527-6780
GLOBELINK NVOCC PHILS. INC.	(02) 8952-4085
MERCURY FREIGHT INT’L. INC.	(02) 8820-2033
PAC-ATLANTIC LINES (PHILS) INC.	(02) 8843-6689
SEAHAWK TRANSPORT INC.	(02) 8821-0194
SHIPCO TRANSPORT (PHILS) INC.	(02) 8823-2793
TRI-STAR CARGO EXPRESS INT’L.	(02) 8542-0063
VICTORS FREIGHT INT’L CORP.	(02) 8528-0412
YANGKEE LOGISTICS PHILS., INC.	(02) 8820-1149

CADIZ, SPAIN

ACESTAR INT’L. SERVICE CORP.	(02) 8526-2888
ASIA PACIFIC EXPRESS CORP.	(02) 8887-5996
CARGO WORTHY FREIGHT SVS., INC.	(02) 8817-2800
ECU WORLDWIDE (PHILIPPINES) INC.	(02) 8838-3839
FREIGHT CONNECTION PHIL.	(02) 8527-6780
MAC-NELS SHPG (PHILS) INC.	(02) 8843-4424
MERCURY FREIGHT INT’L. INC.	(02) 8820-2033
PAC-ATLANTIC LINES (PHILS) INC.	(02) 8843-6689
SEAHAWK TRANSPORT INC.	(02) 8821-0194
SHIPCO TRANSPORT (PHILS) INC.	(02) 8823-2793
TRI-STAR CARGO EXPRESS INT’L.	(02) 8542-0063
YANGKEE LOGISTICS PHILS., INC.	(02) 8820-1149

CAIRO, EGYPT

ACESTAR INT’L. SERVICE CORP.	(02) 8526-2888
ASIA PACIFIC EXPRESS CORP.	(02) 8887-5996
CARGO WORTHY FREIGHT SVS., INC.	(02) 8817-2800
ECU WORLDWIDE (PHILIPPINES) INC.	(02) 8838-3839
FREIGHT CONNECTION PHIL.	(02) 8527-6780
MAC-NELS SHPG (PHILS) INC.	(02) 8843-4424
MERCURY FREIGHT INT’L. INC.	(02) 8820-2033
SEAHAWK TRANSPORT INC.	(02) 8821-0194
SHIPCO TRANSPORT (PHILS) INC.	(02) 8823-2793
TRI-STAR CARGO EXPRESS INT’L.	(02) 8542-0063
YANGKEE LOGISTICS PHILS., INC.	(02) 8820-1149

CALCUTTA, INDIA

ACESTAR INT’L. SERVICE CORP.	(02) 8526-2888
ASIA PACIFIC EXPRESS CORP.	(02) 8887-5996
CARGO WORTHY FREIGHT SVS., INC.	(02) 8817-2800
ECU WORLDWIDE (PHILIPPINES) INC.	(02) 8838-3839
FREIGHT CONNECTION PHIL.	(02) 8527-6780
MAC-NELS SHPG (PHILS) INC.	(02) 8843-4424
MERCURY FREIGHT INT’L. INC.	(02) 8820-2033
SEAHAWK TRANSPORT INC.	(02) 8821-0194
SHIPCO TRANSPORT (PHILS) INC.	(02) 8823-2793
TRI-STAR CARGO EXPRESS INT’L.	(02) 8542-0063
YANGKEE LOGISTICS PHILS., INC.	(02) 8820-1149

CALGARY, CANADA

ACESTAR INT’L. SERVICE CORP.	(02) 8526-2888
AEROMAX	(02) 8855-7690
ASIA PACIFIC EXPRESS CORP.	(02) 8887-5996
CARGO WORTHY FREIGHT SVS., INC.	(02) 8817-2800
ECU WORLDWIDE (PHILIPPINES) INC.	(02) 8838-3839
FREIGHT CONNECTION PHIL.	(02) 8527-6780
MAC-NELS SHPG (PHILS) INC.	(02) 8843-4424
MERCURY FREIGHT INT’L. INC.	(02) 8820-2033
SEAHAWK TRANSPORT INC.	(02) 8821-0194
SHIPCO TRANSPORT (PHILS) INC.	(02) 8823-2793
TRI-STAR CARGO EXPRESS INT’L.	(02) 8542-0063
YANGKEE LOGISTICS PHILS., INC.	(02) 8820-1149

CALI, COLOMBIA

ACESTAR INT’L. SERVICE CORP.	(02) 8526-2888
ASIA PACIFIC EXPRESS CORP.	(02) 8887-5996
CARGO WORTHY FREIGHT SVS., INC.	(02) 8817-2800
ECU WORLDWIDE (PHILIPPINES) INC.	(02) 8838-3839
FREIGHT CONNECTION PHIL.	(02) 8527-6780
MAC-NELS SHPG (PHILS) INC.	(02) 8843-4424
MERCURY FREIGHT INT’L. INC.	(02) 8820-2033
SEAHAWK TRANSPORT INC.	(02) 8821-0194
SHIPCO TRANSPORT (PHILS) INC.	(02) 8823-2793
TRI-STAR CARGO EXPRESS INT’L.	(02) 8542-0063
YANGKEE LOGISTICS PHILS., INC.	(02) 8820-1149

CALLAO, PERU

ACESTAR INT’L. SERVICE CORP.	(02) 8526-2888
ASIA PACIFIC EXPRESS CORP	(02) 8887-5996
CARGO WORTHY FREIGHT SVS., INC.	(02) 8817-2800
ECU WORLDWIDE (PHILIPPINES) INC.	(02) 8838-3839
FREIGHT CONNECTION PHIL.	(02) 8527-6780
MAC-NELS SHPG (PHILS) INC.	(02) 8843-4424
MERCURY FREIGHT INT’L. INC.	(02) 8820-2033
SEAHAWK TRANSPORT INC.	(02) 8821-0194
SHIPCO TRANSPORT (PHILS) INC.	(02) 8823-2793
TRI-STAR CARGO EXPRESS INT’L.	(02) 8542-0063
YANGKEE LOGISTICS PHILS., INC.	(02) 8820-1149

CAMBRIDGE, UK

ACESTAR INT’L. SERVICE CORP.	(02) 8526-2888
ASIA PACIFIC EXPRESS CORP.	(02) 8887-5996
CARGO WORTHY FREIGHT SVS., INC.	(02) 8817-2800
ECU WORLDWIDE (PHILIPPINES) INC.	(02) 8838-3839
FREIGHT CONNECTION PHIL.	(02) 8527-6780
MAC-NELS SHPG (PHILS) INC.	(02) 8843-4424
SEAHAWK TRANSPORT INC.	(02) 8821-0194
SHIPCO TRANSPORT (PHILS) INC.	(02) 8823-2793
TRI-STAR CARGO EXPRESS INT’L.	(02) 8542-0063
YANGKEE LOGISTICS PHILS., INC.	(02) 8820-1149

CANTERBURY, UK

ACESTAR INT’L. SERVICE CORP.	(02) 8526-2888
ASIA PACIFIC EXPRESS CORP.	(02) 8887-5996
CARGO WORTHY FREIGHT SVS., INC.	(02) 8817-2800
ECU WORLDWIDE (PHILIPPINES) INC.	(02) 8838-3839
FREIGHT CONNECTION PHIL.	(02) 8527-6780
MAC-NELS SHPG (PHILS) INC.	(02) 8843-4424
SEAHAWK TRANSPORT INC.	(02) 8821-0194
SHIPCO TRANSPORT (PHILS) INC.	(02) 8823-2793
TRI-STAR CARGO EXPRESS INT’L.	(02) 8542-0063
YANGKEE LOGISTICS PHILS., INC.	(02) 8820-1149

CAPE TOWN, SOUTH AFRICA

ACESTAR INT’L. SERVICE CORP.	(02) 8526-2888
ASIA PACIFIC EXPRESS CORP.	(02) 8887-5996
CARGO WORTHY FREIGHT SVS., INC.	(02) 8817-2800
ECU WORLDWIDE (PHILIPPINES) INC.	(02) 8838-3839
FREIGHT CONNECTION PHIL.	(02) 8527-6780
MAC-NELS SHPG (PHILS) INC.	(02) 8843-4424
MERCURY FREIGHT INT’L. INC.	(02) 8820-2033
SEAHAWK TRANSPORT INC.	(02) 8821-0194
SHIPCO TRANSPORT (PHILS) INC.	(02) 8823-2793
TRI-STAR CARGO EXPRESS INT’L.	(02) 8542-0063
YANGKEE LOGISTICS PHILS., INC.	(02) 8820-1149

CARACAS, VENEZUELA

ACESTAR INT’L. SERVICE CORP.	(02) 8526-2888

AIRTROPOLIS CONSOLIDATOR PHIL.	(02) 8852-7944
ASIA PACIFIC EXPRESS CORP.	(02) 8887-5996
CARGO WORTHY FREIGHT SVS., INC.	(02) 8817-2800
ECU WORLDWIDE (PHILIPPINES) INC.	(02) 8838-3839
FREIGHT CONNECTION PHIL.	(02) 8527-6780
MAC-NELS SHPG (PHILS) INC.	(02) 8843-4424
MERCURY FREIGHT INT’L. INC.	(02) 8820-2033
SEAHAWK TRANSPORT INC.	(02) 8821-0194
SHIPCO TRANSPORT (PHILS.) INC	(02) 8823-2793
TRI-STAR CARGO EXPRESS INT’L.	(02) 8542-0063
YANGKEE LOGISTICS PHILS., INC.	(02) 8820-1149

CASA BLANCA, MOROCCO

ACESTAR INT’L. SERVICE CORP.	(02) 8526-2888
ASIA PACIFIC EXPRESS CORP.	(02) 8887-5996
CARGO WORTHY FREIGHT SVS., INC.	(02) 8817-2800
ECU WORLDWIDE (PHILIPPINES) INC.	(02) 8838-3839
FREIGHT CONNECTION PHIL.	(02) 8527-6780
MAC-NELS SHPG (PHILS) INC.	(02) 8843-4424
MERCURY FREIGHT INT’L. INC.	(02) 8820-2033
SEAHAWK TRANSPORT INC.	(02) 8821-0194
SHIPCO TRANSPORT(PHILS) INC.	(02) 8823-2793
TRI-STAR CARGO EXPRESS INT’L.	(02) 8542-0063
YANGKEE LOGISTICS PHILS., INC.	(02) 8820-1149

CASTELLON, SPAIN

ACESTAR INT’L. SERVICE CORP.	(02) 8526-2888
AIRTROPOLIS CONSOLIDATOR PHIL.	(02) 8852-7944
ASIA PACIFIC EXPRESS CORP.	(02) 8887-5996
CARGO WORTHY FREIGHT SVS., INC.	(02) 8817-2800
ECU WORLDWIDE (PHILIPPINES) INC.	(02) 8838-3839
FREIGHT CONNECTION PHIL.	(02) 8527-6780
MAC-NELS SHPG (PHILS) INC.	(02) 8843-4424
MERCURY FREIGHT INT’L. INC.	(02) 8820-2033
SEAHAWK TRANSPORT INC.	(02) 8821-0194
SHIPCO TRANSPORT (PHILS.) INC	(02) 8823-2793
TRI-STAR CARGO EXPRESS INT’L.	(02) 8542-0063
YANGKEE LOGISTICS PHILS., INC.	(02) 8820-1149

CATANIA, ITALY

ACESTAR INT’L. SERVICE CORP.	(02) 8526-2888
AIRTROPOLIS CONSOLIDATOR PHIL.	(02) 8852-7944
ASIA PACIFIC EXPRESS CORP.	(02) 8887-5996
CARGO WORTHY FREIGHT SVS., INC.	(02) 8817-2800
ECU WORLDWIDE (PHILIPPINES) INC.	(02) 8838-3839
FREIGHT CONNECTION PHIL.	(02) 8527-6780
MAC-NELS SHPG (PHILS) INC.	(02) 8843-4424
SEAHAWK TRANSPORT INC.	(02) 8821-0194
SHIPCO TRANSPORT (PHILS.) INC	(02) 8823-2793
TRI-STAR CARGO EXPRESS INT’L.	(02) 8542-0063
YANGKEE LOGISTICS PHILS., INC.	(02) 8820-1149

CEUTA, MOROCCO

ACESTAR INT’L. SERVICE CORP.	(02) 8526-2888
AIRTROPOLIS CONSOLIDATOR PHILS.	(02) 8852-7944
ASIA PACIFIC EXPRESS CORP	(02) 8887-5996
CARGO WORTHY FREIGHT SVS., INC.	(02) 8817-2800
ECU WORLDWIDE (PHILIPPINES) INC.	(02) 8838-3839
FREIGHT CONNECTION PHIL.	(02) 8536-5785
MAC-NELS SHPG (PHILS) INC.	(02) 8843-4424
MERCURY FREIGHT INT’L. INC.	(02) 8820-2033
SEAHAWK TRANSPORT INC.	(02) 8821-0194
SHIPCO TRANSPORT (PHILS) INC.	(02) 8823-2793
TRI-STAR CARGO EXPRESS INT’L.	(02) 8542-0063
YANGKEE LOGISTICS PHILS., INC.	(02) 8820-1149

CHARLESTON, SOUTH CAROLINA, USA

ACESTAR INT’L. SERVICE CORP.	(02) 8526-2888
AEROMAX	(02) 8855-7690
ASIA PACIFIC EXPRESS CORP.	(02) 8887-5996
CARGO WORTHY FREIGHT SVS., INC.	(02) 8817-2800
ECU WORLDWIDE (PHILIPPINES) INC.	(02) 8838-3839
FABULOUS FREIGHT INTL SVC., INC.	(02) 8829-3531
FREIGHT CONNECTION PHIL.	(02) 8527-6780
FREIGHT MGMT. WORLDWIDE SVS., INC.	(02) 8752-1085
INT’L. CONSOLIDATOR PHILS. INC.	(02) 8852-2587
MAC-NELS SHPG (PHILS) INC.	(02) 8843-4424
MERCURY FREIGHT INT’L. INC.	(02) 8820-2033
SEAHAWK TRANSPORT INC.	(02) 8821-0194
SHIPCO TRANSPORT(PHILS) INC.	(02) 8823-2793
TRI-STAR CARGO EXPRESS INT’L.	(02) 8542-0063
YANGKEE LOGISTICS PHILS., INC.	(02) 8820-1149

CHARLOTTE, CALIFORNIA, USA

ACESTAR INT’L. SERVICE CORP.	(02) 8526-2888
AEROMAX	(02) 8855-7690
ASIA PACIFIC EXPRESS CORP.	(02) 8887-5996
CARGO WORTHY FREIGHT SVS., INC.	(02) 8817-2800
ECU WORLDWIDE (PHILIPPINES) INC.	(02) 8838-3839
FABULOUS FREIGHT INTL SVC., INC.	(02) 8829-3531
FREIGHT CONNECTION PHIL.	(02) 8527-6780
FREIGHT MGMT. WORLDWIDE SVS., INC.	(02) 8752-1085
INT’L. CONSOLIDATOR PHILS. INC.	(02) 8854-4661
MAC-NELS SHPG (PHILS) INC.	(02) 8843-4424
MERCURY FREIGHT INT’L. INC.	(02) 8820-2033
SEAHAWK TRANSPORT INC.	(02) 8821-0194
SHIPCO TRANSPORT (PHILS) INC.	(02) 8823-2793
TRI-STAR CARGO EXPRESS INT’L.	(02) 8542-0063
YANGKEE LOGISTICS PHILS., INC.	(02) 8820-1149

CHATTANOOGA, TENNESSEE, USA

ACESTAR INT’L. SERVICE CORP.	(02) 8526-2888
AEROMAX	(02) 8855-7690
AIRTROPOLIS CONSOLIDATOR PHIL.	(02) 8852-7944
ASIA PACIFIC EXPRESS CORP.	(02) 8887-5996
CARGO WORTHY FREIGHT SVS., INC.	(02) 8817-2800
ECU WORLDWIDE (PHILIPPINES) INC.	(02) 8838-3839
FABULOUS FREIGHT INTL SVC., INC.	(02) 8829-3531
FREIGHT CONNECTION PHIL.	(02) 8527-6780
FREIGHT MGMT. WORLDWIDE SVS., INC.	(02) 8752-1085
INT’L. CONSOLIDATOR PHILS. INC.	(02) 8852-2587
MAC-NELS SHPG (PHILS) INC.	(02) 8843-4424
MERCURY FREIGHT INT’L. INC.	(02) 8820-2033
SEAHAWK TRANSPORT INC.	(02) 8821-0194
SHIPCO TRANSPORT (PHILS.) INC	(02) 8823-2793
TRI-STAR CARGO EXPRESS INT’L.	(02) 8542-0063
YANGKEE LOGISTICS PHILS., INC.	(02) 8820-1149

CHELMSFORD, UK

ACESTAR INT’L. SERVICE CORP.	(02) 8526-2888
ASIA PACIFIC EXPRESS CORP.	(02) 8887-5996
CARGO WORTHY FREIGHT SVS., INC.	(02) 8817-2800
ECU WORLDWIDE (PHILIPPINES) INC.	(02) 8838-3839
FREIGHT CONNECTION PHIL.	(02) 8527-6780
MAC-NELS SHPG (PHILS) INC.	(02) 8843-4424
SEAHAWK TRANSPORT INC.	(02) 8821-0194
SHIPCO TRANSPORT (PHILS) INC.	(02) 8823-2793
TRI-STAR CARGO EXPRESS INT’L.	(02) 8542-0063
YANGKEE LOGISTICS PHILS., INC.	(02) 8820-1149

CHICAGO, ILLINOIS, USA

ACESTAR INT’L. SERVICE CORP.	(02) 8526-2888
AEROMAX	(02) 8855-7690
ASIA PACIFIC EXPRESS CORP.	(02) 8887-5996
CARGO WORTHY FREIGHT SVS., INC.	(02) 8817-2800
ECU WORLDWIDE (PHILIPPINES) INC.	(02) 8838-3839
FABULOUS FREIGHT INTL SVC., INC.	(02) 8829-3531
FREIGHT CONNECTION PHIL.	(02) 8527-6780
FREIGHT MGMT. WORLDWIDE SVS., INC.	(02) 8752-1085
INT’L. CONSOLIDATOR PHILS. INC.	(02) 8854-4661
MAC-NELS SHPG (PHILS) INC.	(02) 8843-4424
MERCURY FREIGHT INT’L. INC.	(02) 8820-2033
SEAHAWK TRANSPORT INC.	(02) 8821-0194
SHIPCO TRANSPORT (PHILS) INC.	(02) 8823-2793
TRI-STAR CARGO EXPRESS INT’L.	(02) 8542-0063
YANGKEE LOGISTICS PHILS., INC.	(02) 8820-1149

CHITTAGONG, BANGLADESH

ACESTAR INT’L. SERVICE CORP.	(02) 8526-2888
ASIA PACIFIC EXPRESS CORP.	(02) 8887-5996
CARGO WORTHY FREIGHT SVS., INC.	(02) 8817-2800
ECU WORLDWIDE (PHILIPPINES) INC.	(02) 8838-3839
FREIGHT CONNECTION PHIL.	(02) 8527-6780
MAC-NELS SHPG (PHILS) INC.	(02) 8843-4424
MERCURY FREIGHT INT’L. INC.	(02) 8820-2033
SEAHAWK TRANSPORT INC.	(02) 8821-0194
SHIPCO TRANSPORT (PHILS) INC.	(02) 8823-2793
TRI-STAR CARGO EXPRESS INT’L.	(02) 8542-0063
YANGKEE LOGISTICS PHILS., INC.	(02) 8820-1149

CINCINNATI, OHIO, USA

ACESTAR INT’L. SERVICE CORP.	(02) 8526-2888
AEROMAX	(02) 8855-7690
ASIA PACIFIC EXPRESS CORP.	(02) 8887-5996
CARGO WORTHY FREIGHT SVS., INC.	(02) 8817-2800
ECU WORLDWIDE (PHILIPPINES) INC.	(02) 8838-3839
FABULOUS FREIGHT INTL SVC., INC.	(02) 8829-3531
FREIGHT CONNECTION PHIL.	(02) 8527-6780
FREIGHT MGMT. WORLDWIDE SVS., INC.	(02) 8752-1085
INT’L. CONSOLIDATOR PHILS. INC.	(02) 8854-4661
MAC-NELS SHPG (PHILS) INC.	(02) 8843-4424
MERCURY FREIGHT INT’L. INC.	(02) 8820-2033
SEAHAWK TRANSPORT INC.	(02) 8821-0194
SHIPCO TRANSPORT (PHILS) INC.	(02) 8823-2793
TRI-STAR CARGO EXPRESS INT’L.	(02) 8542-0063
YANGKEE LOGISTICS PHILS., INC.	(02) 8820-1149

CLEVELAND, OHIO, USA

ACESTAR INT’L. SERVICE CORP.	(02) 8526-2888
AEROMAX	(02) 8855-7690
ASIA PACIFIC EXPRESS CORP.	(02) 8887-5996
CARGO WORTHY FREIGHT SVS., INC.	(02) 8817-2800
ECU WORLDWIDE (PHILIPPINES) INC.	(02) 8838-3839
FABULOUS FREIGHT INTL SVC., INC.	(02) 8829-3531
FREIGHT CONNECTION PHIL.	(02) 8527-6780
FREIGHT MGMT. WORLDWIDE SVS., INC.	(02) 8752-1085
INT’L. CONSOLIDATOR PHILS. INC.	(02) 8854-4661
MAC-NELS SHPG (PHILS) INC.	(02) 8843-4424
MERCURY FREIGHT INT’L. INC.	(02) 8820-2033
SEAHAWK TRANSPORT INC.	(02) 8821-0194
SHIPCO TRANSPORT (PHILS) INC.	(02) 8823-2793
TRI-STAR CARGO EXPRESS INT’L.	(02) 8542-0063
YANGKEE LOGISTICS PHILS., INC.	(02) 8820-1149

COCHIN, INDIA

ACESTAR INT’L. SERVICE CORP.	(02) 8526-2888
ASIA PACIFIC EXPRESS CORP.	(02) 8887-5996
CARGO WORTHY FREIGHT SVS., INC.	(02) 8817-2800
ECU WORLDWIDE (PHILIPPINES) INC.	(02) 8838-3839
FREIGHT CONNECTION PHIL.	(02) 8527-6780
MAC-NELS SHPG (PHILS) INC.	(02) 8843-4424
MERCURY FREIGHT INT’L. INC.	(02) 8820-2033
SEAHAWK TRANSPORT INC.	(02) 8821-0194
SHIPCO TRANSPORT (PHILS) INC.	(02) 8823-2793
YANGKEE LOGISTICS PHILS., INC.	(02) 8820-1149

COLOGNE, GERMANY

ACESTAR INT’L. SERVICE CORP.	(02) 8526-2888
ASIA PACIFIC EXPRESS CORP.	(02) 8887-5996
CARGO WORTHY FREIGHT SVS., INC.	(02) 8817-2800
ECU WORLDWIDE (PHILIPPINES) INC.	(02) 8838-3839
FREIGHT CONNECTION PHIL.	(02) 8527-6780
MAC-NELS SHPG (PHILS) INC.	(02) 8843-4424
MERCURY FREIGHT INT’L. INC.	(02) 8820-2033
SEAHAWK TRANSPORT INC.	(02) 8821-0194
SHIPCO TRANSPORT (PHILS) INC.	(02) 8823-2793
TRI-STAR CARGO EXPRESS INT’L.	(02) 8542-0063
YANGKEE LOGISTICS PHILS., INC.	(02) 8820-1149

COLOMBO, SRI LANKA

ACESTAR INT’L. SERVICE CORP.	(02) 8526-2888
ASIA PACIFIC EXPRESS CORP.	(02) 8887-5996
CARGO WORTHY FREIGHT SVS., INC.	(02) 8817-2800
ECU WORLDWIDE (PHILIPPINES) INC.	(02) 8838-3839
FREIGHT CONNECTION PHIL.	(02) 8527-6780
MAC-NELS SHPG (PHILS) INC.	(02) 8843-4424
MERCURY FREIGHT INT’L. INC.	(02) 8820-2033
SEAHAWK TRANSPORT INC.	(02) 8821-0194
SHIPCO TRANSPORT (PHILS) INC.	(02) 8823-2793
TRI-STAR CARGO EXPRESS INT’L.	(02) 8542-0063
YANGKEE LOGISTICS PHILS., INC.	(02) 8820-1149

COLON, PANAMA

ACESTAR INT’L. SERVICE CORP.	(02) 8526-2888
ASIA PACIFIC EXPRESS CORP.	(02) 8887-5996
CARGO WORTHY FREIGHT SVS., INC.	(02) 8817-2800
ECU WORLDWIDE (PHILIPPINES) INC.	(02) 8838-3839
FREIGHT CONNECTION PHIL.	(02) 8527-6780
MAC-NELS SHPG (PHILS) INC.	(02) 8843-4424
MERCURY FREIGHT INT’L. INC.	(02) 8820-2033
SEAHAWK TRANSPORT INC.	(02) 8821-0194
SHIPCO TRANSPORT (PHILS) INC.	(02) 8823-2793
TRI-STAR CARGO EXPRESS INT’L.	(02) 8542-0063
YANGKEE LOGISTICS PHILS., INC.	(02) 8820-1149

COLUMBUS, OHIO, USA

ACESTAR INT’L. SERVICE CORP.	(02) 8526-2888
ASIA PACIFIC EXPRESS CORP.	(02) 8887-5996
AEROMAX	(02) 8855-7690
CARGO WORTHY FREIGHT SVS., INC.	(02) 8817-2800
ECU WORLDWIDE (PHILIPPINES) INC.	(02) 8838-3839
FABULOUS FREIGHT INTL SVC., INC.	(02) 8829-3531
FREIGHT CONNECTION PHIL.	(02) 8527-6780
FREIGHT MGMT. WORLDWIDE SVS., INC.	(02) 8752-1085
INT’L. CONSOLIDATOR PHILS. INC.	(02) 8854-4661
MAC-NELS SHPG (PHILS) INC.	(02) 8843-4424
MULTIFREIGHT CONSOLIDATOR	(02) 8826-7908
SEAHAWK TRANSPORT INC.	(02) 8821-0194
SHIPCO TRANSPORT (PHILS) INC.	(02) 8823-2793
TRI-STAR CARGO EXPRESS INT’L.	(02) 8542-0063
YANGKEE LOGISTICS PHILS., INC.	(02) 8820-1149

COMO, ITALY

ACESTAR INT’L. SERVICE CORP.	(02) 8526-2888
ASIA PACIFIC EXPRESS CORP.	(02) 8887-5996
CARGO WORTHY FREIGHT SVS., INC.	(02) 8817-2800
ECU WORLDWIDE (PHILIPPINES) INC.	(02) 8838-3839
FREIGHT CONNECTION PHIL.	(02) 8527-6780
MAC-NELS SHPG (PHILS) INC.	(02) 8843-4424
MERCURY FREIGHT INT’L. INC.	(02) 8820-2033
SEAHAWK TRANSPORT INC.	(02) 8821-0194
SHIPCO TRANSPORT (PHILS) INC.	(02) 8823-2793
TRI-STAR CARGO EXPRESS INT’L.	(02) 8542-0063
YANGKEE LOGISTICS PHILS., INC.	(02) 8820-1149

CONSTANTSA, ROMANIA

ACESTAR INT’L. SERVICE CORP.	(02) 8526-2888
AIRTROPOLIS CONSOLIDATOR PHIL.	(02) 8852-7944
ASIA PACIFIC EXPRESS CORP.	(02) 8887-5996
CARGO WORTHY FREIGHT SVS., INC.	(02) 8817-2800
ECU WORLDWIDE (PHILIPPINES) INC.	(02) 8838-3839
FREIGHT CONNECTION PHIL.	(02) 8527-6780
MAC-NELS SHPG (PHILS) INC.	(02) 8843-4424
MERCURY FREIGHT INT’L. INC.	(02) 8820-2033
SEAHAWK TRANSPORT INC.	(02) 8821-0194
SHIPCO TRANSPORT (PHILS) INC.	(02) 8823-2793
TRI-STAR CARGO EXPRESS INT’L.	(02) 8542-0063
YANGKEE LOGISTICS PHILS., INC.	(02) 8820-1149

COPENHAGEN, DENMARK

ACESTAR INT’L. SERVICE CORP.	(02) 8526-2888
ASIA PACIFIC EXPRESS CORP.	(02) 8887-5996
CARGO WORTHY FREIGHT SVS., INC.	(02) 8817-2800
ECU WORLDWIDE (PHILIPPINES) INC.	(02) 8838-3839
FREIGHT CONNECTION PHIL.	(02) 8527-6780
MAC-NELS SHPG (PHILS) INC.	(02) 8843-4424
MERCURY FREIGHT INT’L. INC.	(02) 8820-2033
PAC-ATLANTIC LINES (PHILS) INC.	(02) 8843-6689
SEAHAWK TRANSPORT INC.	(02) 8821-0194
SHIPCO TRANSPORT (PHILS) INC.	(02) 8823-2793
TRI-STAR CARGO EXPRESS INT’L.	(02) 8542-0063
YANGKEE LOGISTICS PHILS., INC.	(02) 8820-1149

CORDOBA, SPAIN

ACESTAR INT’L. SERVICE CORP.	(02) 8526-2888
AIRTROPOLIS CONSOLIDATOR PHIL.	(02) 8852-7944
ASIA PACIFIC EXPRESS CORP.	(02) 8887-5996
CARGO WORTHY FREIGHT SVS., INC.	(02) 8817-2800
ECU WORLDWIDE (PHILIPPINES) INC.	(02) 8838-3839
FREIGHT CONNECTION PHIL.	(02) 8527-6780
MAC-NELS SHPG (PHILS) INC.	(02) 8843-4424
MERCURY FREIGHT INT’L. INC.	(02) 8820-2033
PAC-ATLANTIC LINES (PHILS) INC.	(02) 8843-6689
SEAHAWK TRANSPORT INC.	(02) 8821-0194
SHIPCO TRANSPORT (PHILS.) INC	(02) 8823-2793
TRI-STAR CARGO EXPRESS INT’L.	(02) 8542-0063
YANGKEE LOGISTICS PHILS., INC.	(02) 8820-1149

CORINTO, BRAZIL

ACESTAR INT’L. SERVICE CORP.	(02) 8526-2888
AIRTROPOLIS CONSOLIDATOR PHIL.	(02) 8852-7944
ASIA PACIFIC EXPRESS CORP.	(02) 8887-5996
CARGO WORTHY FREIGHT SVS., INC.	(02) 8817-2800
ECU WORLDWIDE (PHILIPPINES) INC.	(02) 8838-3839
FREIGHT CONNECTION PHIL.	(02) 8527-6780
MAC-NELS SHPG (PHILS) INC.	(02) 8843-4424
MERCURY FREIGHT INT’L. INC.	(02) 8820-2033
SEAHAWK TRANSPORT INC.	(02) 8821-0194
SHIPCO TRANSPORT (PHILS) INC.	(02) 8823-2793
TRI-STAR CARGO EXPRESS INT’L.	(02) 8542-0063
YANGKEE LOGISTICS PHILS., INC.	(02) 8820-1149

CORK, IRELAND

ACESTAR INT’L. SERVICE CORP.	(02) 8526-2888
AIRTROPOLIS CONSOLIDATOR PHIL.	(02) 8852-7944
ASIA PACIFIC EXPRESS CORP.	(02) 8887-5996
CARGO WORTHY FREIGHT SVS., INC.	(02) 8817-2800
ECU WORLDWIDE (PHILIPPINES) INC.	(02) 8838-3839
FREIGHT CONNECTION PHIL.	(02) 8527-6780
MAC-NELS SHPG (PHILS) INC.	(02) 8843-4424
MERCURY FREIGHT INT’L. INC.	(02) 8820-2033
SEAHAWK TRANSPORT INC.	(02) 8821-0194
SHIPCO TRANSPORT (PHILS) INC.	(02) 8823-2793
TRI-STAR CARGO EXPRESS INT’L.	(02) 8542-0063
YANGKEE LOGISTICS PHILS., INC.	(02) 8820-1149

CRISTOBAL, PANAMA

ACESTAR INT’L. SERVICE CORP.	(02) 8526-2888
ASIA PACIFIC EXPRESS CORP	(02) 8887-5996
CARGO WORTHY FREIGHT SVS., INC.	(02) 8817-2800
ECU WORLDWIDE (PHILIPPINES) INC.	(02) 8838-3839
FREIGHT CONNECTION PHIL.	(02) 8527-6780
MAC-NELS SHPG (PHILS) INC.	(02) 8843-4424
MERCURY FREIGHT INT’L. INC.	(02) 8820-2033
SEAHAWK TRANSPORT INC.	(02) 8821-0194
SHIPCO TRANSPORT (PHILS) INC.	(02) 8823-2793
TRI-STAR CARGO EXPRESS INT’L.	(02) 8542-0063
YANGKEE LOGISTICS PHILS., INC.	(02) 8820-1149

DALIAN, CHINA

ACESTAR INT’L. SERVICE CORP.	(02) 8526-2888
ASIA PACIFIC EXPRESS CORP	(02) 8887-5996
CARGO WORTHY FREIGHT SVS., INC.	(02) 8817-2800
CTSI LOGISTICS	(02) 5523-0373
ECU WORLDWIDE (PHILIPPINES) INC.	(02) 8838-3839
FREIGHT CONNECTION PHIL.	(02) 8527-6780
GATEWAY LOGISTICS, INC.	(02) 8527-0439
MAC-NELS SHPG (PHILS) INC.	(02) 8843-4424
SEAHAWK TRANSPORT INC.	(02) 8821-0194
SHIPCO TRANSPORT (PHILS) INC.	(02) 8823-2793
TRI-STAR CARGO EXPRESS INT’L.	(02) 8542-0063
YANGKEE LOGISTICS PHILS., INC.	(02) 8820-1149

DALLAS, TEXAS, USA

ACESTAR INT’L. SERVICE CORP.	(02) 8526-2888
AEROMAX	(02) 8855-7690
ASIA PACIFIC EXPRESS CORP.	(02) 8887-5996
CARGO WORTHY FREIGHT SVS., INC.	(02) 8817-2800
ECU WORLDWIDE (PHILIPPINES) INC.	(02) 8838-3839
FABULOUS FREIGHT INTL SVC., INC.	(02) 8829-3531
FREIGHT CONNECTION PHIL.	(02) 8527-6780
FREIGHT MGMT. WORLDWIDE SVS., INC.	(02) 8752-1085
INT’L. CONSOLIDATOR PHILS. INC.	(02) 8854-4661
MAC-NELS SHPG (PHILS) INC.	(02) 8843-4424
MERCURY FREIGHT INT’L. INC.	(02) 8820-2033
SEAHAWK TRANSPORT INC.	(02) 8821-0194
SHIPCO TRANSPORT (PHILS) INC.	(02) 8823-2793
TRI-STAR CARGO EXPRESS INT’L.	(02) 8542-0063
YANGKEE LOGISTICS PHILS., INC.	(02) 8820-1149

DAMMAM, SAUDI ARABIA

ACESTAR INT’L. SERVICE CORP.	(02) 8526-2888
AIRTROPOLIS CONSOLIDATOR PHIL.	(02) 8852-7944
ASIA PACIFIC EXPRESS CORP.	(02) 8887-5996
CARGO WORTHY FREIGHT SVS., INC.	(02) 8817-2800
ECU WORLDWIDE (PHILIPPINES) INC.	(02) 8838-3839
FREIGHT CONNECTION PHIL.	(02) 8527-6780
MAC-NELS SHPG (PHILS) INC.	(02) 8843-4424
MERCURY FREIGHT INT’L. INC.	(02) 8820-2033
SEAHAWK TRANSPORT INC.	(02) 8821-0194
SHIPCO TRANSPORT (PHILS) INC.	(02) 8823-2793
TRI-STAR CARGO EXPRESS INT’L.	(02) 8542-0063
YANGKEE LOGISTICS PHILS., INC.	(02) 8820-1149

DAR ES SALAAM, TANZANIA

ACESTAR INT’L. SERVICE CORP.	(02) 8526-2888
ASIA PACIFIC EXPRESS CORP.	(02) 8887-5996
CARGO WORTHY FREIGHT SVS., INC.	(02) 8817-2800
ECU WORLDWIDE (PHILIPPINES) INC.	(02) 8838-3839
FREIGHT CONNECTION PHIL.	(02) 8527-6780
MAC-NELS SHPG (PHILS) INC.	(02) 8843-4424
MERCURY FREIGHT INT’L. INC.	(02) 8820-2033
SEAHAWK TRANSPORT INC.	(02) 8542-0063
SHIPCO TRANSPORT (PHILS) INC.	(02) 8823-2793
TRI-STAR CARGO EXPRESS INT’L.	(02) 8542-0063
YANGKEE LOGISTICS PHILS., INC.	(02) 8820-1149

DARLINGTON, UK

ACESTAR INT’L. SERVICE CORP.	(02) 8526-2888
ASIA PACIFIC EXPRESS CORP.	(02) 8887-5996
CARGO WORTHY FREIGHT SVS., INC.	(02) 8817-2800
ECU WORLDWIDE (PHILIPPINES) INC.	(02) 8838-3839
FREIGHT CONNECTION PHIL.	(02) 8527-6780
MAC-NELS SHPG (PHILS) INC.	(02) 8843-4424
SEAHAWK TRANSPORT INC.	(02) 8821-0194
SHIPCO TRANSPORT (PHILS) INC.	(02) 8823-2793
TRI-STAR CARGO EXPRESS INT’L.	(02) 8542-0063
YANGKEE LOGISTICS PHILS., INC.	(02) 8820-1149

DARWIN, AUSTRALIA

ACESTAR INT’L. SERVICE CORP.	(02) 8526-2888
ASIA PACIFIC EXPRESS CORP.	(02) 8887-5996
CARGO WORTHY FREIGHT SVS., INC.	(02) 8817-2800
ECU WORLDWIDE (PHILIPPINES) INC.	(02) 8838-3839
FREIGHT CONNECTION PHIL.	(02) 8527-6780
MAC-NELS SHPG (PHILS) INC.	(02) 8843-4424
MERCURY FREIGHT INT’L. INC.	(02) 8820-2033
SEAHAWK TRANSPORT INC.	(02) 8821-0194
SHIPCO TRANSPORT (PHILS) INC.	(02) 8823-2793
TRI-STAR CARGO EXPRESS INT’L.	(02) 8542-0063
YANGKEE LOGISTICS PHILS., INC.	(02) 8820-1149

DAYTON, OHIO, USA

ACESTAR INT’L. SERVICE CORP.	(02) 8526-2888
AEROMAX	(02) 8855-7690
AIRTROPOLIS CONSOLIDATOR PHIL.	(02) 8852-7944
ASIA PACIFIC EXPRESS CORP.	(02) 8887-5996
CARGO WORTHY FREIGHT SVS., INC.	(02) 8817-2800
ECU WORLDWIDE (PHILIPPINES) INC.	(02) 8838-3839
FABULOUS FREIGHT INTL SVC., INC.	(02) 8829-3531
FREIGHT CONNECTION PHIL.	(02) 8527-6780
INT’L. CONSOLIDATOR PHILS. INC.	(02) 8852-2587
MAC-NELS SHPG (PHILS) INC.	(02) 8843-4424
MERCURY FREIGHT INT’L. INC.	(02) 8820-2033
SEAHAWK TRANSPORT INC.	(02) 8821-0194
SHIPCO TRANSPORT (PHILS.) INC	(02) 8823-2793
TRI-STAR CARGO EXPRESS INT’L.	(02) 8542-0063
YANGKEE LOGISTICS PHILS., INC.	(02) 8820-1149

DENVER, COLORADO, USA

ACESTAR INT’L. SERVICE CORP.	(02) 8526-2888
AEROMAX	(02) 8855-7690
AIRTROPOLIS CONSOLIDATOR PHIL.	(02) 8852-7944
ASIA PACIFIC EXPRESS CORP.	(02) 8887-5996
CARGO WORTHY FREIGHT SVS., INC.	(02) 8817-2800
ECU WORLDWIDE (PHILIPPINES) INC.	(02) 8838-3839
FABULOUS FREIGHT INTL SVC., INC.	(02) 8829-3531
FREIGHT CONNECTION PHIL.	(02) 8527-6780
INT’L. CONSOLIDATOR PHILS. INC.	(02) 8852-2587
MAC-NELS SHPG (PHILS) INC.	(02) 8843-4424
MERCURY FREIGHT INT’L. INC.	(02) 8820-2033
SEAHAWK TRANSPORT INC.	(02) 8821-0194
SHIPCO TRANSPORT (PHILS) INC.	(02) 8823-2793
TRI-STAR CARGO EXPRESS INT’L.	(02) 8542-0063
YANGKEE LOGISTICS PHILS., INC.	(02) 8820-1149

DES MOINES, IOWA, USA

ACESTAR INT’L. SERVICE CORP.	(02) 8526-2888
AEROMAX	(02) 8855-7690
AIRTROPOLIS CONSOLIDATOR PHIL.	(02) 8852-7944
ASIA PACIFIC EXPRESS CORP.	(02) 8887-5996
CARGO WORTHY FREIGHT SVS., INC.	(02) 8817-2800
ECU WORLDWIDE (PHILIPPINES) INC.	(02) 8838-3839

FOR CONSOL SERVICES LISTING, CALL 8551-1775, 8551-3871 & 8832-9791

FABULOUS FREIGHT INTL SVC., INC.	(02) 8829-3531
FREIGHT CONNECTION PHIL.	(02) 8527-6780
FREIGHT MGMT. WORLDWIDE SVS., INC.	(02) 8752-1085
INT'L. CONSOLIDATOR PHILS. INC.	(02) 8852-2587
MAC-NELS SHPG (PHILS) INC.	(02) 8843-4424
MERCURY FREIGHT INT'L. INC.	(02) 8820-2033
SEAHAWK TRANSPORT INC.	(02) 8821-0194
SHIPCO TRANSPORT (PHILS.) INC	(02) 8823-2793
TRI-STAR CARGO EXPRESS INT'L.	(02) 8542-0063
YANGKEE LOGISTICS PHILS., INC.	(02) 8820-1149

DHAKA, BANGLADESH

ACESTAR INT'L. SERVICE CORP.	(02) 8526-2888
AIRTROPOLIS CONSOLIDATOR PHIL.	(02) 8852-7944
ASIA PACIFIC EXPRESS CORP.	(02) 8887-5996
CARGO WORTHY FREIGHT SVS., INC.	(02) 8817-2800
ECU WORLDWIDE (PHILIPPINES) INC.	(02) 8838-3839
FREIGHT CONNECTION PHIL.	(02) 8527-6780
MAC-NELS SHPG (PHILS) INC.	(02) 8843-4424
MERCURY FREIGHT INT'L. INC.	(02) 8820-2033
SEAHAWK TRANSPORT INC.	(02) 8821-0194
SHIPCO TRANSPORT (PHILS) INC.	(02) 8823-2793
TRI-STAR CARGO EXPRESS INT'L.	(02) 8542-0063
YANGKEE LOGISTICS PHILS., INC.	(02) 8820-1149

DOHA, QATAR

ACESTAR INT'L. SERVICE CORP.	(02) 8526-2888
ASIA PACIFIC EXPRESS CORP.	(02) 8887-5996
CARGO WORTHY FREIGHT SVS., INC.	(02) 8817-2800
ECU WORLDWIDE (PHILIPPINES) INC.	(02) 8838-3839
FREIGHT CONNECTION PHIL.	(02) 8527-6780
MAC-NELS SHPG (PHILS) INC.	(02) 8843-4424
MERCURY FREIGHT INT'L. INC.	(02) 8820-2033
SEAHAWK TRANSPORT INC.	(02) 8821-0194
SHIPCO TRANSPORT (PHILS) INC.	(02) 8823-2793
TRI-STAR CARGO EXPRESS INT'L.	(02) 8542-0063
YANGKEE LOGISTICS PHILS., INC.	(02) 8820-1149

DONCASTER, UK

ACESTAR INT'L. SERVICE CORP.	(02) 8526-2888
AIRTROPOLIS CONSOLIDATOR PHIL.	(02) 8852-7944
ASIA PACIFIC EXPRESS CORP.	(02) 8887-5996
CARGO WORTHY FREIGHT SVS., INC.	(02) 8817-2800
ECU WORLDWIDE (PHILIPPINES) INC.	(02) 8838-3839
FREIGHT CONNECTION PHIL.	(02) 8527-6780
MAC-NELS SHPG (PHILS) INC.	(02) 8843-4424
SEAHAWK TRANSPORT INC.	(02) 8821-0194
SHIPCO TRANSPORT (PHILS.) INC	(02) 8823-2793
TRI-STAR CARGO EXPRESS INT'L.	(02) 8542-0063
YANGKEE LOGISTICS PHILS., INC.	(02) 8820-1149

DORTMUND, GERMANY

ACESTAR INT'L. SERVICE CORP.	(02) 8526-2888
ASIA PACIFIC EXPRESS CORP.	(02) 8887-5996
CARGO WORTHY FREIGHT SVS., INC.	(02) 8817-2800
ECU WORLDWIDE (PHILIPPINES) INC.	(02) 8838-3839
FREIGHT CONNECTION PHIL.	(02) 8527-6780
MAC-NELS SHPG (PHILS) INC.	(02) 8843-4424
MERCURY FREIGHT INT'L. INC.	(02) 8820-2033
SEAHAWK TRANSPORT INC.	(02) 8821-0194
SHIPCO TRANSPORT (PHILS) INC.	(02) 8823-2793
TRI-STAR CARGO EXPRESS INT'L.	(02) 8542-0063
YANGKEE LOGISTICS PHILS., INC.	(02) 8820-1149

DRESDEN, GERMANY

ACESTAR INT'L. SERVICE CORP.	(02) 8526-2888
AIRTROPOLIS CONSOLIDATOR PHIL.	(02) 8852-7944
ASIA PACIFIC EXPRESS CORP.	(02) 8887-5996
CARGO WORTHY FREIGHT SVS., INC.	(02) 8817-2800
ECU WORLDWIDE (PHILIPPINES) INC.	(02) 8838-3839
FREIGHT CONNECTION PHIL.	(02) 8527-6780
MAC-NELS SHPG (PHILS) INC.	(02) 8843-4424
MERCURY FREIGHT INT'L. INC.	(02) 8820-2033
SEAHAWK TRANSPORT INC.	(02) 8821-0194
SHIPCO TRANSPORT (PHILS.) INC	(02) 8823-2793
TRI-STAR CARGO EXPRESS INT'L.	(02) 8542-0063
YANGKEE LOGISTICS PHILS., INC.	(02) 8820-1149

DUBAI, UAE

ACESTAR INT'L. SERVICE CORP.	(02) 8526-2888
AIRTROPOLIS CONSOLIDATION PHIL.	(02) 8511-7758
ASIA PACIFIC EXPRESS CORP.	(02) 8887-5996
CARGO WORTHY FREIGHT SVS., INC.	(02) 8817-2800
ECU WORLDWIDE (PHILIPPINES) INC.	(02) 8838-3839
FREIGHT CONNECTION PHIL.	(02) 8527-6780
MAC-NELS SHPG (PHILS) INC.	(02) 8843-4424
MERCURY FREIGHT INT'L. INC.	(02) 8820-2033
SEAHAWK TRANSPORT INC.	(02) 8821-0194
SHIPCO TRANSPORT (PHILS) INC.	(02) 8823-2793
TRI-STAR CARGO EXPRESS INT'L.	(02) 8542-0063
YANGKEE LOGISTICS PHILS., INC.	(02) 8820-1149

DUBLIN, IRELAND

ACESTAR INT'L. SERVICE CORP.	(02) 8526-2888
ASIA PACIFIC EXPRESS CORP.	(02) 8887-5996
CARGO WORTHY FREIGHT SVS., INC.	(02) 8817-2800
ECU WORLDWIDE (PHILIPPINES) INC.	(02) 8838-3839
FREIGHT CONNECTION PHIL.	(02) 8527-6780
MAC-NELS SHPG (PHILS) INC.	(02) 8843-4424
SEAHAWK TRANSPORT INC.	(02) 8821-0194
SHIPCO TRANSPORT (PHILS) INC.	(02) 8823-2793
TRI-STAR CARGO EXPRESS INT'L.	(02) 8542-0063
YANGKEE LOGISTICS PHILS., INC.	(02) 8820-1149

DUDLEY, UK

ACESTAR INT'L. SERVICE CORP.	(02) 8526-2888
AIRTROPOLIS CONSOLIDATION PHIL.	(02) 8511-7758
ASIA PACIFIC EXPRESS CORP.	(02) 8887-5996
CARGO WORTHY FREIGHT SVS., INC.	(02) 8817-2800
ECU WORLDWIDE (PHILIPPINES) INC.	(02) 8838-3839
FREIGHT CONNECTION PHIL.	(02) 8527-6780
MAC-NELS SHPG (PHILS) INC.	(02) 8843-4424
SEAHAWK TRANSPORT INC.	(02) 8821-0194
SHIPCO TRANSPORT (PHILS) INC.	(02) 8823-2793
TRI-STAR CARGO EXPRESS INT'L.	(02) 8542-0063
YANGKEE LOGISTICS PHILS., INC.	(02) 8820-1149

DUISBURG, GERMANY

ACESTAR INT'L. SERVICE CORP.	(02) 8526-2888
AIRTROPOLIS CONSOLIDATOR PHIL.	(02) 8852-7944
ASIA PACIFIC EXPRESS CORP.	(02) 8887-5996
CARGO WORTHY FREIGHT SVS., INC.	(02) 8817-2800
ECU WORLDWIDE (PHILIPPINES) INC.	(02) 8838-3839
FREIGHT CONNECTION PHIL.	(02) 8527-6780
MAC-NELS SHPG (PHILS) INC.	(02) 8843-4424
SEAHAWK TRANSPORT INC.	(02) 8821-0194
SHIPCO TRANSPORT (PHILS) INC.	(02) 8823-2793
TRI-STAR CARGO EXPRESS INT'L.	(02) 8542-0063
YANGKEE LOGISTICS PHILS., INC.	(02) 8820-1149

DUNEDIN, NEW ZEALAND

ACESTAR INT'L. SERVICE CORP.	(02) 8526-2888
ASIA PACIFIC EXPRESS CORP.	(02) 8887-5996
CARGO WORTHY FREIGHT SVS., INC.	(02) 8817-2800
ECU WORLDWIDE (PHILIPPINES) INC.	(02) 8838-3839
FREIGHT CONNECTION PHIL.	(02) 8527-6780
MAC-NELS SHPG (PHILS) INC.	(02) 8843-4424
MERCURY FREIGHT INT'L. INC.	(02) 8820-2033
SEAHAWK TRANSPORT INC.	(02) 8821-0194
SHIPCO TRANSPORT (PHILS) INC.	(02) 8823-2793
TRI-STAR CARGO EXPRESS INT'L.	(02) 8542-0063
YANGKEE LOGISTICS PHILS., INC.	(02) 8820-1149

DURBAN, SOUTH AFRICA

ACESTAR INT'L. SERVICE CORP.	(02) 8526-2888
ASIA PACIFIC EXPRESS CORP.	(02) 8887-5996
CARGO WORTHY FREIGHT SVS., INC.	(02) 8817-2800
ECU WORLDWIDE (PHILIPPINES) INC.	(02) 8838-3839
FREIGHT CONNECTION PHIL.	(02) 8527-6780
MERCURY FREIGHT INT'L. INC.	(02) 8820-2033
SEAHAWK TRANSPORT INC.	(02) 8542-0063
SHIPCO TRANSPORT (PHILS) INC.	(02) 8823-2793
TRI-STAR CARGO EXPRESS INT'L.	(02) 8542-0063
YANGKEE LOGISTICS PHILS., INC.	(02) 8820-1149

EAST LONDON, UK

ACESTAR INT'L. SERVICE CORP.	(02) 8526-2888
AIRTROPOLIS CONSOLIDATION PHIL.	(02) 8511-7758
ASIA PACIFIC EXPRESS CORP.	(02) 8887-5996
CARGO WORTHY FREIGHT SVS., INC.	(02) 8817-2800
ECU WORLDWIDE (PHILIPPINES) INC.	(02) 8838-3839
FREIGHT CONNECTION PHIL.	(02) 8527-6780
MAC-NELS SHPG (PHILS) INC.	(02) 8843-4424
MERCURY FREIGHT INT'L. INC.	(02) 8820-2033
SEAHAWK TRANSPORT INC.	(02) 8542-0063
SHIPCO TRANSPORT (PHILS) INC.	(02) 8823-2793
TRI-STAR CARGO EXPRESS INT'L.	(02) 8542-0063
YANGKEE LOGISTICS PHILS., INC.	(02) 8820-1149

EDINBURGH, UK

ACESTAR INT'L. SERVICE CORP.	(02) 8526-2888
AIRTROPOLIS CONSOLIDATOR PHIL.	(02) 8852-7944
ASIA PACIFIC EXPRESS CORP.	(02) 8887-5996
CARGO WORTHY FREIGHT SVS., INC.	(02) 8817-2800
ECU WORLDWIDE (PHILIPPINES) INC.	(02) 8838-3839
FREIGHT CONNECTION PHIL.	(02) 8527-6780
MAC-NELS SHPG (PHILS) INC.	(02) 8843-4424
MERCURY FREIGHT INT'L. INC.	(02) 8820-2033
SEAHAWK TRANSPORT INC.	(02) 8821-0194
SHIPCO TRANSPORT (PHILS) INC.	(02) 8823-2793
TRI-STAR CARGO EXPRESS INT'L.	(02) 8542-0063
YANGKEE LOGISTICS PHILS., INC.	(02) 8820-1149

EDMONTON, CANADA

ACESTAR INT'L. SERVICE CORP.	(02) 8526-2888
AEROMAX	(02) 8855-7690
ASIA PACIFIC EXPRESS CORP.	(02) 8887-5996
CARGO WORTHY FREIGHT SVS., INC.	(02) 8817-2800
ECU WORLDWIDE (PHILIPPINES) INC.	(02) 8838-3839
FREIGHT CONNECTION PHIL.	(02) 8527-6780
MAC-NELS SHPG (PHILS) INC.	(02) 8843-4424
MERCURY FREIGHT INT'L. INC.	(02) 8820-2033
SEAHAWK TRANSPORT INC.	(02) 8821-0194
SHIPCO TRANSPORT(PHILS) INC.	(02) 8823-2793
TRI-STAR CARGO EXPRESS INT'L.	(02) 8542-0063
YANGKEE LOGISTICS PHILS., INC.	(02) 8820-1149

ELSINORE, DENMARK

ACESTAR INT'L. SERVICE CORP.	(02) 8526-2888
ASIA PACIFIC EXPRESS CORP.	(02) 8887-5996
CARGO WORTHY FREIGHT SVS., INC.	(02) 8817-2800
ECU WORLDWIDE (PHILIPPINES) INC.	(02) 8838-3839
FREIGHT CONNECTION PHIL.	(02) 8527-6780
MAC-NELS SHPG (PHILS) INC.	(02) 8843-4424
SEAHAWK TRANSPORT INC.	(02) 8821-0194
SHIPCO TRANSPORT (PHILS) INC.	(02) 8823-2793
TRI-STAR CARGO EXPRESS INT'L.	(02) 8542-0063
YANGKEE LOGISTICS PHILS., INC.	(02) 8820-1149

EL PASO, TEXAS, USA

ACESTAR INT'L. SERVICE CORP.	(02) 8526-2888
AIRTROPOLIS CONSOLIDATOR PHIL.	(02) 8852-7944
AEROMAX	(02) 8855-7690
ASIA PACIFIC EXPRESS CORP.	(02) 8887-5996
CARGO WORTHY FREIGHT SVS., INC.	(02) 8817-2800
ECU WORLDWIDE (PHILIPPINES) INC.	(02) 8838-3839
FABULOUS FREIGHT INTL SVC., INC.	(02) 8829-3531
FREIGHT CONNECTION PHIL.	(02) 8527-6780
INT'L. CONSOLIDATOR PHILS. INC.	(02) 8852-2587
MAC-NELS SHPG (PHILS) INC.	(02) 8843-4424
MERCURY FREIGHT INT'L. INC.	(02) 8820-2033
SEAHAWK TRANSPORT INC.	(02) 8821-0194
SHIPCO TRANSPORT (PHILS) INC.	(02) 8823-2793
TRI-STAR CARGO EXPRESS INT'L.	(02) 8542-0063
YANGKEE LOGISTICS PHILS., INC.	(02) 8820-1149

ESBJERG, DENMARK

ACESTAR INT'L. SERVICE CORP.	(02) 8526-2888
ASIA PACIFIC EXPRESS CORP.	(02) 8887-5996
CARGO WORTHY FREIGHT SVS., INC.	(02) 8817-2800
ECU WORLDWIDE (PHILIPPINES) INC.	(02) 8838-3839
FREIGHT CONNECTION PHIL.	(02) 8527-6780
MAC-NELS SHPG (PHILS) INC.	(02) 8843-4424
MERCURY FREIGHT INT'L. INC.	(02) 8820-2033
SEAHAWK TRANSPORT INC.	(02) 8821-0194
SHIPCO TRANSPORT (PHILS) INC.	(02) 8823-2793
TRI-STAR CARGO EXPRESS INT'L.	(02) 8542-0063
YANGKEE LOGISTICS PHILS., INC.	(02) 8820-1149

FELIXSTOWE,UK

ACESTAR INT'L. SERVICE CORP.	(02) 8526-2888
ASIA CARGO CONTAINER LINES, INC.	(02) 8527-1062
ASIA PACIFIC EXPRESS CORP.	(02) 8887-5996
CARGO WORTHY FREIGHT SVS., INC.	(02) 8817-2800
ECU WORLDWIDE (PHILIPPINES) INC.	(02) 8838-3839
FREIGHT CONNECTION PHIL.	(02) 8527-6780
MAC-NELS SHPG (PHILS) INC.	(02) 8843-4424
MERCURY FREIGHT INT'L. INC.	(02) 8820-2033
PAC-ATLANTIC LINES (PHILS) INC.	(02) 8843-6689
SEAHAWK TRANSPORT INC.	(02) 8821-0194
SHIPCO TRANSPORT (PHILS) INC.	(02) 8823-2793
TRI-STAR CARGO EXPRESS INT'L.	(02) 8542-0063
YANGKEE LOGISTICS PHILS., INC.	(02) 8820-1149

FOS SUR MER, FRANCE

ACESTAR INT'L. SERVICE CORP.	(02) 8526-2888
ASIA PACIFIC EXPRESS CORP.	(02) 8887-5996
CARGO WORTHY FREIGHT SVS., INC.	(02) 8817-2800
ECU WORLDWIDE (PHILIPPINES) INC.	(02) 8838-3839
FREIGHT CONNECTION PHIL.	(02) 8527-6780
MAC-NELS SHPG (PHILS) INC.	(02) 8843-4424
MERCURY FREIGHT INT'L. INC.	(02) 8820-2033
SEAHAWK TRANSPORT INC.	(02) 8821-0194
SHIPCO TRANSPORT (PHILS) INC.	(02) 8823-2793
TRI-STAR CARGO EXPRESS INT'L.	(02) 8542-0063
YANGKEE LOGISTICS PHILS., INC.	(02) 8820-1149

FRANKFURT, GERMANY

ACESTAR INT'L. SERVICE CORP.	(02) 8526-2888
AIRTROPOLIS CONSOLIDATOR PHIL.	(02) 8852-7944
ASIA PACIFIC EXPRESS CORP.	(02) 8887-5996
CARGO WORTHY FREIGHT SVS., INC.	(02) 8817-2800
ECU WORLDWIDE (PHILIPPINES) INC.	(02) 8838-3839
FREIGHT CONNECTION PHIL.	(02) 8527-6780
MAC-NELS SHPG (PHILS) INC.	(02) 8843-4424
MERCURY FREIGHT INT'L. INC.	(02) 8820-2033
SEAHAWK TRANSPORT INC.	(02) 8821-0194
SHIPCO TRANSPORT (PHILS) INC.	(02) 8823-2793
TRI-STAR CARGO EXPRESS INT'L.	(02) 8542-0063
YANGKEE LOGISTICS PHILS., INC.	(02) 8820-1149

FREMANTLE, AUSTRALIA

ACESTAR INT'L. SERVICE CORP.	(02) 8526-2888
ASIA PACIFIC EXPRESS CORP.	(02) 8887-5996
CARGO WORTHY FREIGHT SVS., INC.	(02) 8817-2800
ECU WORLDWIDE (PHILIPPINES) INC.	(02) 8838-3839
FREIGHT CONNECTION PHIL.	(02) 8527-6780
MAC-NELS SHPG (PHILS) INC.	(02) 8843-4424
MERCURY FREIGHT INT'L. INC.	(02) 8820-2033
MULTIFREIGHT CONSOLIDATOR	(02) 8826-7908
SEAHAWK TRANSPORT INC.	(02) 8821-0194
SHIPCO TRANSPORT (PHILS) INC.	(02) 8823-2793
TRI-STAR CARGO EXPRESS INT'L.	(02) 8542-0063
YANGKEE LOGISTICS PHILS., INC.	(02) 8820-1149

FUJAIRA, UAE

ACESTAR INT'L. SERVICE CORP.	(02) 8526-2888
ASIA PACIFIC EXPRESS CORP.	(02) 8887-5996
CARGO WORTHY FREIGHT SVS., INC.	(02) 8817-2800
ECU WORLDWIDE (PHILIPPINES) INC.	(02) 8838-3839
FREIGHT CONNECTION PHIL.	(02) 8527-6780
MAC-NELS SHPG (PHILS) INC.	(02) 8843-4424
MERCURY FREIGHT INT'L. INC.	(02) 8820-2033
SEAHAWK TRANSPORT INC.	(02) 8821-0194
SHIPCO TRANSPORT (PHILS) INC.	(02) 8823-2793
TRI-STAR CARGO EXPRESS INT'L.	(02) 8542-0063
YANGKEE LOGISTICS PHILS., INC.	(02) 8820-1149

GABORONE, BOTSWANA

ACESTAR INT'L. SERVICE CORP.	(02) 8526-2888
ASIA PACIFIC EXPRESS CORP.	(02) 8887-5996
CARGO WORTHY FREIGHT SVS., INC.	(02) 8817-2800
ECU WORLDWIDE (PHILIPPINES) INC.	(02) 8838-3839
FREIGHT CONNECTION PHIL.	(02) 8527-6780
MAC-NELS SHPG (PHILS) INC.	(02) 8843-4424
MERCURY FREIGHT INT'L. INC.	(02) 8820-2033
SEAHAWK TRANSPORT INC.	(02) 8821-0194
SHIPCO TRANSPORT (PHILS) INC.	(02) 8823-2793
TRI-STAR CARGO EXPRESS INT'L.	(02) 8542-0063
YANGKEE LOGISTICS PHILS., INC.	(02) 8820-1149

GDANSK, POLAND

ACESTAR INT'L. SERVICE CORP.	(02) 8526-2888
ASIA PACIFIC EXPRESS CORP.	(02) 8887-5996
CARGO WORTHY FREIGHT SVS., INC.	(02) 8817-2800
ECU WORLDWIDE (PHILIPPINES) INC.	(02) 8838-3839
FREIGHT CONNECTION PHIL.	(02) 8527-6780
MAC-NELS SHPG (PHILS) INC.	(02) 8843-4424
MERCURY FREIGHT INT'L. INC.	(02) 8820-2033
SEAHAWK TRANSPORT INC.	(02) 8821-0194
SHIPCO TRANSPORT (PHILS) INC.	(02) 8823-2793
TRI-STAR CARGO EXPRESS INT'L.	(02) 8542-0063
YANGKEE LOGISTICS PHILS., INC.	(02) 8820-1149

GDYNIA, POLAND

ACESTAR INT'L. SERVICE CORP.	(02) 8526-2888
ASIA PACIFIC EXPRESS CORP.	(02) 8887-5996
CARGO WORTHY FREIGHT SVS., INC.	(02) 8817-2800
ECU WORLDWIDE (PHILIPPINES) INC.	(02) 8838-3839
FREIGHT CONNECTION PHIL.	(02) 8527-6780
MAC-NELS SHPG (PHILS) INC.	(02) 8843-4424
MERCURY FREIGHT INT'L. INC.	(02) 8820-2033
SEAHAWK TRANSPORT INC.	(02) 8821-0194
SHIPCO TRANSPORT (PHILS) INC.	(02) 8823-2793
TRI-STAR CARGO EXPRESS INT'L.	(02) 8542-0063
YANGKEE LOGISTICS PHILS., INC.	(02) 8820-1149

GENEVE/GENEVA, SWITZERLAND

ACESTAR INT'L. SERVICE CORP.	(02) 8526-2888
ASIA PACIFIC EXPRESS CORP.	(02) 8887-5996
CARGO WORTHY FREIGHT SVS., INC.	(02) 8817-2800
ECU WORLDWIDE (PHILIPPINES) INC.	(02) 8838-3839
FREIGHT CONNECTION PHIL.	(02) 8527-6780
MAC-NELS SHPG (PHILS) INC.	(02) 8843-4424
MERCURY FREIGHT INT'L. INC.	(02) 8820-2033
SEAHAWK TRANSPORT INC.	(02) 8821-0194
SHIPCO TRANSPORT (PHILS) INC.	(02) 8823-2793
TRI-STAR CARGO EXPRESS INT'L.	(02) 8542-0063
YANGKEE LOGISTICS PHILS., INC.	(02) 8820-1149

GENOA, ITALY

ACESTAR INT'L. SERVICE CORP.	(02) 8526-2888
ASIA PACIFIC EXPRESS CORP.	(02) 8887-5996
CARGO WORTHY FREIGHT SVS., INC.	(02) 8817-2800
ECU WORLDWIDE (PHILIPPINES) INC.	(02) 8838-3839
FREIGHT CONNECTION PHIL.	(02) 8527-6780
MAC-NELS SHPG (PHILS) INC.	(02) 8843-4424
MERCURY FREIGHT INT'L. INC.	(02) 8820-2033
PAC-ATLANTIC LINES (PHILS) INC.	(02) 8843-6689
SEAHAWK TRANSPORT INC.	(02) 8821-0194
SHIPCO TRANSPORT (PHILS) INC.	(02) 8823-2793
TRI-STAR CARGO EXPRESS INT'L.	(02) 8542-0063
YANGKEE LOGISTICS PHILS., INC.	(02) 8820-1149

GOTHENBURG, SWEDEN

ACESTAR INT'L. SERVICE CORP.	(02) 8526-2888
ASIA PACIFIC EXPRESS CORP.	(02) 8887-5996
CARGO WORTHY FREIGHT SVS., INC.	(02) 8817-2800
ECU WORLDWIDE (PHILIPPINES) INC.	(02) 8838-3839
FREIGHT CONNECTION PHIL.	(02) 8527-6780
MAC-NELS SHPG (PHILS) INC.	(02) 8843-4424
MERCURY FREIGHT INT'L. INC.	(02) 8820-2033
SEAHAWK TRANSPORT INC.	(02) 8821-0194
SHIPCO TRANSPORT (PHILS) INC.	(02) 8823-2793
TRI-STAR CARGO EXPRESS INT'L.	(02) 8542-0063
YANGKEE LOGISTICS PHILS., INC.	(02) 8820-1149

GRAND RAPIDS, MICHIGAN, USA

ACESTAR INT'L. SERVICE CORP.	(02) 8526-2888
AEROMAX	(02) 8855-7690
AIRTROPOLIS CONSOLIDATOR PHILS.	(02) 8852-7944
ASIA PACIFIC EXPRESS CORP	(02) 8887-5996
CARGO WORTHY FREIGHT SVS., INC.	(02) 8817-2800
ECU WORLDWIDE (PHILIPPINES) INC.	(02) 8838-3839
FABULOUS FREIGHT INTL SVC., INC.	(02) 8829-3531
FREIGHT CONNECTION PHIL.	(02) 8536-5785
FREIGHT MGMT. WORLDWIDE SVS., INC.	(02) 8752-1085
INT'L. CONSOLIDATOR PHILS. INC.	(02) 8852-2587
MAC-NELS SHPG (PHILS) INC.	(02) 8843-4424
MERCURY FREIGHT INT'L. INC.	(02) 8820-2033
MULTIFREIGHT CONSOLIDATOR	(02) 8826-7908
SEAHAWK TRANSPORT INC.	(02) 8821-0194
SHIPCO TRANSPORT (PHILS) INC.	(02) 8823-2793
TRI-STAR CARGO EXPRESS INT'L.	(02) 8542-0063
YANGKEE LOGISTICS PHILS., INC.	(02) 8820-1149

GRAZ, AUSTRIA

ACESTAR INT'L. SERVICE CORP.	(02) 8526-2888
ASIA PACIFIC EXPRESS CORP.	(02) 8887-5996
CARGO WORTHY FREIGHT SVS., INC.	(02) 8817-2800
ECU WORLDWIDE (PHILIPPINES) INC.	(02) 8838-3839
FREIGHT CONNECTION PHIL.	(02) 8527-6780
MAC-NELS SHPG (PHILS) INC.	(02) 8843-4424
MERCURY FREIGHT INT'L. INC.	(02) 8820-2033
SEAHAWK TRANSPORT INC.	(02) 8821-0194
SHIPCO TRANSPORT(PHILS) INC.	(02) 8823-2793
TRI-STAR CARGO EXPRESS INT'L.	(02) 8542-0063
YANGKEE LOGISTICS PHILS., INC.	(02) 8820-1149

GUADALAJARA, MEXICO

ACESTAR INT'L. SERVICE CORP.	(02) 8526-2888
ASIA PACIFIC EXPRESS CORP	(02) 8887-5996
CARGO WORTHY FREIGHT SVS., INC.	(02) 8817-2800
ECU WORLDWIDE (PHILIPPINES) INC.	(02) 8838-3839
FREIGHT CONNECTION PHIL.	(02) 8527-6780
MAC-NELS SHPG (PHILS) INC.	(02) 8843-4424
MERCURY FREIGHT INT'L. INC.	(02) 8820-2033
SEAHAWK TRANSPORT INC.	(02) 8821-0194
SHIPCO TRANSPORT (PHILS) INC.	(02) 8823-2793
TRI-STAR CARGO EXPRESS INT'L.	(02) 8542-0063
YANGKEE LOGISTICS PHILS., INC.	(02) 8820-1149

GUAM, MARIANA ISLANDS

ACESTAR INT'L. SERVICE CORP.	(02) 8526-2888
ASIA PACIFIC EXPRESS CORP.	(02) 8887-5996
CARGO WORTHY FREIGHT SVS., INC.	(02) 8817-2800
CTSI LOGISTICS	(02) 5523-0373
ECU WORLDWIDE (PHILIPPINES) INC.	(02) 8838-3839
FAIRLIFT INT'L. LOGISTICS INC.	(02) 8854-8000
FREIGHT CONNECTION PHIL.	(02) 8527-6780
JRC LOGISTICS PHILS. INTL.	(02) 8823-3008
MAC-NELS SHPG (PHILS) INC.	(02) 8843-4424
MERCURY FREIGHT INT'L. INC.	(02) 8820-2033
SEAHAWK TRANSPORT INC.	(02) 8821-0194
SHIPCO TRANSPORT (PHILS) INC.	(02) 8823-2793
TRI-STAR CARGO EXPRESS INT'L.	(02) 8542-0063
YANGKEE LOGISTICS PHILS., INC.	(02) 8820-1149

HAIFA, ISRAEL

ACESTAR INT'L. SERVICE CORP.	(02) 8526-2888
ASIA PACIFIC EXPRESS CORP.	(02) 8887-5996
CARGO WORTHY FREIGHT SVS., INC.	(02) 8817-2800
ECU WORLDWIDE (PHILIPPINES) INC.	(02) 8838-3839
FREIGHT CONNECTION PHIL.	(02) 8527-6780
MERCURY FREIGHT INT'L. INC.	(02) 8820-2033
SEAHAWK TRANSPORT INC.	(02) 8821-0194
SHIPCO TRANSPORT(PHILS) INC.	(02) 8823-2793
TRI-STAR CARGO EXPRESS INT'L.	(02) 8542-0063
YANGKEE LOGISTICS PHILS., INC.	(02) 8820-1149

HAIPHONG, VIETNAM

ACESTAR INT'L. SERVICE CORP.	(02) 8526-2888
ASIA PACIFIC EXPRESS CORP.	(02) 8887-5996
CARGO WORTHY FREIGHT SVS., INC.	(02) 8817-2800
ECU WORLDWIDE (PHILIPPINES) INC.	(02) 8838-3839
FREIGHT CONNECTION PHIL.	(02) 8527-6780
MAC-NELS SHPG (PHILS) INC.	(02) 8843-4424
MERCURY FREIGHT INT'L. INC.	(02) 8820-2033
PAC-ATLANTIC LINES (PHILS) INC.	(02) 8843-6689
SEAHAWK TRANSPORT INC.	(02) 8821-0194
SHIPCO TRANSPORT (PHILS) INC.	(02) 8823-2793
TRI-STAR CARGO EXPRESS INT'L.	(02) 8542-0063
YANGKEE LOGISTICS PHILS., INC.	(02) 8820-1149

HAKATA, JAPAN

ACESTAR INT'L. SERVICE CORP.	(02) 8526-2888
ASIA PACIFIC EXPRESS CORP	(02) 8887-5996
CARGO WORTHY FREIGHT SVS., INC.	(02) 8817-2800
ECU WORLDWIDE (PHILIPPINES) INC.	(02) 8838-3839
FREIGHT CONNECTION PHIL.	(02) 8527-6780
MAC-NELS SHPG (PHILS) INC.	(02) 8843-4424
MERCURY FREIGHT INT'L. INC.	(02) 8404-0322
SEAHAWK TRANSPORT INC.	(02) 8821-0194
SHIPCO TRANSPORT (PHILS) INC.	(02) 8823-2793
TRI-STAR CARGO EXPRESS INT'L.	(02) 8542-0063
YANGKEE LOGISTICS PHILS., INC.	(02) 8820-1149

HAMBURG, GERMANY

ACESTAR INT'L. SERVICE CORP.	(02) 8526-2888
ASIA PACIFIC EXPRESS CORP.	(02) 8887-5996
CARGO WORTHY FREIGHT SVS., INC.	(02) 8817-2800
ECU WORLDWIDE (PHILIPPINES) INC.	(02) 8838-3839
FREIGHT CONNECTION PHIL.	(02) 8527-6780

DIRECT TO/FROM MANILA
HAMBURG
8523-3274 loc. 131,132,316
IRENE / EIREEN / RICHELLE
FREIGHT CONNECTION PHILS., INC.

MAC-NELS SHPG (PHILS) INC.	(02) 8843-4424
MERCURY FREIGHT INT'L. INC.	(02) 8820-2033
PAC-ATLANTIC LINES (PHILS) INC.	(02) 8843-6689
SEAHAWK TRANSPORT INC.	(02) 8821-0194
SHIPCO TRANSPORT (PHILS) INC.	(02) 8823-2793
TRI-STAR CARGO EXPRESS INT'L.	(02) 8542-0063
YANGKEE LOGISTICS PHILS., INC.	(02) 8820-1149

HANNOVER, GERMANY

ACESTAR INT'L. SERVICE CORP.	(02) 8526-2888
ASIA PACIFIC EXPRESS CORP.	(02) 8887-5996
CARGO WORTHY FREIGHT SVS., INC.	(02) 8817-2800
ECU WORLDWIDE (PHILIPPINES) INC.	(02) 8838-3839
FREIGHT CONNECTION PHIL.	(02) 8527-6780
MAC-NELS SHPG (PHILS) INC.	(02) 8843-4424
MERCURY FREIGHT INT'L. INC.	(02) 8820-2033
SEAHAWK TRANSPORT INC.	(02) 8821-0194
SHIPCO TRANSPORT (PHILS) INC.	(02) 8823-2793
TRI-STAR CARGO EXPRESS INT'L.	(02) 8542-0063
YANGKEE LOGISTICS PHILS., INC.	(02) 8820-1149

HANOI, VIETNAM

ACESTAR INT'L. SERVICE CORP.	(02) 8526-2888
ASIA PACIFIC EXPRESS CORP.	(02) 8887-5996
CARGO WORTHY FREIGHT SVS., INC.	(02) 8817-2800
ECU WORLDWIDE (PHILIPPINES) INC.	(02) 8838-3839
FREIGHT CONNECTION PHIL.	(02) 8527-6780
MAC-NELS SHPG (PHILS) INC.	(02) 8843-4424
MERCURY FREIGHT INT'L. INC.	(02) 8820-2033
PAC-ATLANTIC LINES (PHILS) INC.	(02) 8843-6689
SEAHAWK TRANSPORT INC.	(02) 8821-0194
SHIPCO TRANSPORT (PHILS) INC.	(02) 8823-2793
TRI-STAR CARGO EXPRESS INT'L.	(02) 8542-0063
YANGKEE LOGISTICS PHILS., INC.	(02) 8820-1149

HELSINGBORG, SWEDEN

ACESTAR INT'L. SERVICE CORP.	(02) 8526-2888
AIRTROPOLIS CONSOLIDATOR PHIL.	(02) 8852-7944
ASIA PACIFIC EXPRESS CORP.	(02) 8887-5996
CARGO WORTHY FREIGHT SVS., INC.	(02) 8817-2800
ECU WORLDWIDE (PHILIPPINES) INC.	(02) 8838-3839
FREIGHT CONNECTION PHIL.	(02) 8527-6780
MAC-NELS SHPG (PHILS) INC.	(02) 8843-4424
MERCURY FREIGHT INT'L. INC.	(02) 8820-2033
SEAHAWK TRANSPORT INC.	(02) 8821-0194
SHIPCO TRANSPORT (PHILS.) INC	(02) 8823-2793
TRI-STAR CARGO EXPRESS INT'L.	(02) 8542-0063
YANGKEE LOGISTICS PHILS., INC.	(02) 8820-1149

HELSINKI, FINLAND

ACESTAR INT'L. SERVICE CORP.	(02) 8526-2888
ACCORD CSA SHIPG PHILS INC.	(02) 8843-7060
ASIA PACIFIC EXPRESS CORP.	(02) 8887-5996
CARGO WORTHY FREIGHT SVS., INC.	(02) 8817-2800
FREIGHT CONNECTION PHIL.	(02) 8527-6780
ECU WORLDWIDE (PHILIPPINES) INC.	(02) 8838-3839
MAC-NELS SHPG (PHILS) INC.	(02) 8843-4424
MERCURY FREIGHT INT'L. INC.	(02) 8820-2033
SEAHAWK TRANSPORT INC.	(02) 8821-0194
SHIPCO TRANSPORT (PHILS) INC.	(02) 8823-2793
TRI-STAR CARGO EXPRESS INT'L.	(02) 8542-0063
YANGKEE LOGISTICS PHILS., INC.	(02) 8820-1149

HIDALGO, TEXAS, USA

ACESTAR INT'L. SERVICE CORP.	(02) 8526-2888
AEROMAX	(02) 8855-7690
ASIA PACIFIC EXPRESS CORP.	(02) 8887-5996
CARGO WORTHY FREIGHT SVS., INC.	(02) 8817-2800
ECU WORLDWIDE (PHILIPPINES) INC.	(02) 8838-3839
INT'L. CONSOLIDATOR PHILS. INC.	(02) 8854-4661
FABULOUS FREIGHT INTL SVC., INC.	(02) 8829-3531
FREIGHT CONNECTION PHIL.	(02) 8527-6780
FREIGHT MGMT. WORLDWIDE SVS., INC.	(02) 8752-1085
MAC-NELS SHPG (PHILS) INC.	(02) 8843-4424
MERCURY FREIGHT INT'L. INC.	(02) 8820-2033
MULTIFREIGHT CONSOLIDATOR	(02) 8826-7908
SEAHAWK TRANSPORT INC.	(02) 8821-0194
SHIPCO TRANSPORT (PHILS) INC.	(02) 8823-2793
TRI-STAR CARGO EXPRESS INT'L.	(02) 8542-0063
YANGKEE LOGISTICS PHILS., INC.	(02) 8820-1149

HIROSHIMA, JAPAN

ACESTAR INT'L. SERVICE CORP.	(02) 8526-2888
ASIA PACIFIC EXPRESS CORP	(02) 8887-5996
CARGO WORTHY FREIGHT SVS., INC.	(02) 8817-2800
ECU WORLDWIDE (PHILIPPINES) INC.	(02) 8838-3839
FREIGHT CONNECTION PHIL.	(02) 8527-6780
MAC-NELS SHPG (PHILS) INC.	(02) 8843-4424
MULTIFREIGHT CONSOLIDATOR	(02) 8826-7908
SEAHAWK TRANSPORT INC.	(02) 8821-0194
SHIPCO TRANSPORT (PHILS) INC.	(02) 8823-2793
TRI-STAR CARGO EXPRESS INT'L.	(02) 8542-0063
YANGKEE LOGISTICS PHILS., INC.	(02) 8820-1149

HO CHI MINH, VIETNAM

ACESTAR INT'L. SERVICE CORP.	(02) 8526-2888
AEROMAX	(02) 8855-7690
ASIA PACIFIC EXPRESS CORP.	(02) 8887-5996
CARGO WORTHY FREIGHT SVS., INC.	(02) 8817-2800
ECU WORLDWIDE (PHILIPPINES) INC.	(02) 8838-3839
FREIGHT CONNECTION PHIL.	(02) 8527-6780
GLOBELINK NVOCC PHILS. INC.	(02) 8952-4085
MERCURY FREIGHT INT'L. INC.	(02) 8820-2033
SEAHAWK TRANSPORT INC.	(02) 8821-0194
SHIPCO TRANSPORT (PHILS) INC.	(02) 8823-2793
TRI-STAR CARGO EXPRESS INT'L.	(02) 8542-0063
YANGKEE LOGISTICS PHILS., INC.	(02) 8820-1149

HODEIDAH, YEMEN

ACESTAR INT'L. SERVICE CORP.	(02) 8526-2888
ASIA PACIFIC EXPRESS CORP.	(02) 8887-5996
CARGO WORTHY FREIGHT SVS., INC.	(02) 8817-2800
ECU WORLDWIDE (PHILIPPINES) INC.	(02) 8838-3839
FREIGHT CONNECTION PHIL.	(02) 8527-6780
MAC-NELS SHPG (PHILS) INC.	(02) 8843-4424
MERCURY FREIGHT INT'L. INC.	(02) 8820-2033
SEAHAWK TRANSPORT INC.	(02) 8821-0194
SHIPCO TRANSPORT (PHILS) INC.	(02) 8823-2793
TRI-STAR CARGO EXPRESS INT'L.	(02) 8542-0063
YANGKEE LOGISTICS PHILS., INC.	(02) 8820-1149

HONG KONG, CHINA

ACESTAR INT'L. SERVICE CORP.	(02) 8526-2888
AEROMAX	(02) 8855-7690
ASIA PACIFIC EXPRESS CORP.	(02) 8887-5996
CARGO WORTHY FREIGHT SVS., INC.	(02) 8817-2800

CWFS CARGO WORTHY FREIGHT SERVICES, INC.
"We are worthy of your trust"
Direct Weekly Consol to:
HONGKONG
Tel. Nos.: 8817-2800 / 8814-0738 / 8893-8743
CTC: Dexter/ Arlene / Mart Andrew

CTSI LOGISTICS	(02) 5523-0373
ECU WORLDWIDE (PHILIPPINES) INC.	(02) 8838-3839
FREIGHT CONNECTION PHIL.	(02) 8527-6780
FREIGHT MGMT. WORLDWIDE SVS., INC.	(02) 8752-1085
GATEWAY LOGISTICS, INC.	(02) 8527-0439
GLOBELINK NVOCC PHILS. INC.	(02) 8952-4085
MERCURY FREIGHT INT'L. INC.	(02) 8820-2033
MULTIFREIGHT CONSOLIDATOR	(02) 8826-7908
PAC-ATLANTIC LINES (PHILS) INC.	(02) 8843-6689
SEAHAWK TRANSPORT INC.	(02) 8821-0194
SHIPCO TRANSPORT (PHILS) INC.	(02) 8823-2793
TRI-STAR CARGO EXPRESS INT'L.	(02) 8542-0063
VICTORS FREIGHT INT'L CORP.	(02) 8528-0412
YANGKEE LOGISTICS PHILS., INC.	(02) 8820-1149

HOUSTON, TEXAS, USA

ACESTAR INT'L. SERVICE CORP.	(02) 8526-2888
AEROMAX	(02) 8855-7690
ASIA PACIFIC EXPRESS CORP.	(02) 8887-5996
CARGO WORTHY FREIGHT SVS., INC.	(02) 8817-2800
ECU WORLDWIDE (PHILIPPINES) INC.	(02) 8838-3839
FABULOUS FREIGHT INTL SVC., INC.	(02) 8829-3531
FREIGHT CONNECTION PHIL.	(02) 8527-6780
FREIGHT MGMT. WORLDWIDE SVS., INC.	(02) 8752-1085
INT'L. CONSOLIDATOR PHILS. INC.	(02) 8854-4661
MAC-NELS SHPG (PHILS) INC.	(02) 8843-4424
MERCURY FREIGHT INT'L. INC.	(02) 8820-2033
SEAHAWK TRANSPORT INC.	(02) 8821-0194
SHIPCO TRANSPORT (PHILS) INC.	(02) 8823-2793
YANGKEE LOGISTICS PHILS., INC.	(02) 8820-1149

HUANGPU, CHINA

CARGO WORTHY FREIGHT SVS., INC.	(02) 8817-2800
GATEWAY LOGISTICS, INC.	(02) 8527-0439
MAC-NELS SHPG (PHILS) INC.	(02) 8843-4424
SHIPCO TRANSPORT (PHILS) INC.	(02) 8823-2793
YANGKEE LOGISTICS PHILS., INC.	(02) 8820-1149

HUNTSVILLE, ALABAMA, USA

ACESTAR INT'L. SERVICE CORP.	(02) 8526-2888
AEROMAX	(02) 8855-7690
AIRTROPOLIS CONSOLIDATOR PHILS.	(02) 8852-7944
ASIA PACIFIC EXPRESS CORP	(02) 8887-5996
ECU WORLDWIDE (PHILIPPINES) INC.	(02) 8838-3839
FABULOUS FREIGHT INTL SVC., INC.	(02) 8829-3531
FREIGHT CONNECTION PHIL.	(02) 8536-5785
FREIGHT MGMT. WORLDWIDE SVS., INC.	(02) 8752-1085
INT'L. CONSOLIDATOR PHILS. INC.	(02) 8852-2587
MAC-NELS SHPG (PHILS) INC.	(02) 8843-4424
MERCURY FREIGHT INT'L. INC.	(02) 8820-2033
MULTIFREIGHT CONSOLIDATOR	(02) 8826-7908
SEAHAWK TRANSPORT INC.	(02) 8821-0194
SHIPCO TRANSPORT (PHILS) INC.	(02) 8823-2793
TRI-STAR CARGO EXPRESS INT'L.	(02) 8542-0063
YANGKEE LOGISTICS PHILS., INC.	(02) 8820-1149

INCHON, KOREA

ACESTAR INT'L. SERVICE CORP.	(02) 8526-2888
AEROMAX	(02) 8855-7690
ASIA PACIFIC EXPRESS CORP.	(02) 8887-5996
CARGO WORTHY FREIGHT SVS., INC.	(02) 8817-2800
ECU WORLDWIDE (PHILIPPINES) INC.	(02) 8838-3839
FREIGHT CONNECTION PHIL.	(02) 8527-6780
MAC-NELS SHPG (PHILS) INC.	(02) 8843-4424
SEAHAWK TRANSPORT INC.	(02) 8821-0194
SHIPCO TRANSPORT (PHILS) INC.	(02) 8823-2793
TRI-STAR CARGO EXPRESS INT'L.	(02) 8542-0063
YANGKEE LOGISTICS PHILS., INC.	(02) 8820-1149

INDIANAPOLIS, USA

ACESTAR INT'L. SERVICE CORP.	(02) 8526-2888
AEROMAX	(02) 8855-7690
AIRTROPOLIS CONSOLIDATOR PHIL.	(02) 8852-7944
ASIA PACIFIC EXPRESS CORP.	(02) 8887-5996
ECU WORLDWIDE (PHILIPPINES) INC.	(02) 8838-3839
FABULOUS FREIGHT INTL SVC., INC.	(02) 8829-3531
FREIGHT CONNECTION PHIL.	(02) 8527-6780
FREIGHT MGMT. WORLDWIDE SVS., INC.	(02) 8752-1085
INT'L. CONSOLIDATOR PHILS. INC.	(02) 8852-2587
MAC-NELS SHPG (PHILS) INC.	(02) 8843-4424
MERCURY FREIGHT INT'L. INC.	(02) 8820-2033
SEAHAWK TRANSPORT INC.	(02) 8821-0194
SHIPCO TRANSPORT (PHILS.) INC	(02) 8823-2793
TRI-STAR CARGO EXPRESS INT'L.	(02) 8542-0063
YANGKEE LOGISTICS PHILS., INC.	(02) 8820-1149

ISTANBUL, TURKEY

ACESTAR INT'L. SERVICE CORP.	(02) 8526-2888
ASIA PACIFIC EXPRESS CORP.	(02) 8887-5996
CARGO WORTHY FREIGHT SVS., INC.	(02) 8817-2800
ECU WORLDWIDE (PHILIPPINES) INC.	(02) 8838-3839
FREIGHT CONNECTION PHIL.	(02) 8527-6780
MAC-NELS SHPG (PHILS) INC.	(02) 8843-4424
MERCURY FREIGHT INT'L. INC.	(02) 8820-2033
SEAHAWK TRANSPORT INC.	(02) 8821-0194
SHIPCO TRANSPORT (PHILS) INC.	(02) 8823-2793
TRI-STAR CARGO EXPRESS INT'L.	(02) 8542-0063
YANGKEE LOGISTICS PHILS., INC.	(02) 8820-1149

IZMIR, TURKEY

ACESTAR INT'L. SERVICE CORP.	(02) 8526-2888
ASIA PACIFIC EXPRESS CORP.	(02) 8887-5996
CARGO WORTHY FREIGHT SVS., INC.	(02) 8817-2800
ECU WORLDWIDE (PHILIPPINES) INC.	(02) 8838-3839
FREIGHT CONNECTION PHIL.	(02) 8527-6780
MAC-NELS SHPG (PHILS) INC.	(02) 8843-4424
MERCURY FREIGHT INT'L. INC.	(02) 8820-2033
SEAHAWK TRANSPORT INC.	(02) 8821-0194
SHIPCO TRANSPORT (PHILS) INC.	(02) 8823-2793
TRI-STAR CARGO EXPRESS INT'L.	(02) 8542-0063
YANGKEE LOGISTICS PHILS., INC.	(02) 8820-1149

JACKSONVILLE, FLORIDA, USA

ACESTAR INT'L. SERVICE CORP.	(02) 8526-2888
AEROMAX	(02) 8855-7690
ASIA PACIFIC EXPRESS CORP.	(02) 8887-5996
CARGO WORTHY FREIGHT SVS., INC.	(02) 8817-2800
ECU WORLDWIDE (PHILIPPINES) INC.	(02) 8838-3839
FABULOUS FREIGHT INTL SVC., INC.	(02) 8829-3531
FREIGHT CONNECTION PHIL.	(02) 8527-6780
FREIGHT MGMT. WORLDWIDE SVS., INC.	(02) 8752-1085
INT'L. CONSOLIDATOR PHILS. INC.	(02) 8854-4661
MERCURY FREIGHT INT'L. INC.	(02) 8820-2033
MULTIFREIGHT CONSOLIDATOR	(02) 8826-7908
SEAHAWK TRANSPORT INC.	(02) 8821-0194
SHIPCO TRANSPORT (PHILS) INC.	(02) 8823-2793
TRI-STAR CARGO EXPRESS INT'L.	(02) 8542-0063
YANGKEE LOGISTICS PHILS., INC.	(02) 8820-1149

JAKARTA, INDONESIA

ACESTAR INT'L. SERVICE CORP.	(02) 8526-2888
ASIA PACIFIC EXPRESS CORP.	(02) 8887-5996

direct weekly consol to:
JAKARTA
8852-7944 • 8511-7758
fax 8853-9448
AIRTROPOLIS CONSOLIDATOR PHILS. INC.

CWFS CARGO WORTHY FREIGHT SERVICES, INC.
Direct Weekly Consol to: JAKARTA
Tel. Nos.: 8817-2800 / 8814-0738 / 8893-8743
CTC: Dexter/ Arlene / Mart Andrew

CARGO WORTHY FREIGHT SVS., INC.	(02) 8817-2800
ECU WORLDWIDE (PHILIPPINES) INC.	(02) 8838-3839
FREIGHT CONNECTION PHIL.	(02) 8527-6780
FREIGHT MGMT. WORLDWIDE SVS., INC.	(02) 8752-1085
GLOBELINK NVOCC PHILS. INC.	(02) 8952-4085
MERCURY FREIGHT INT'L. INC.	(02) 8820-2033
MULTIFREIGHT CONSOLIDATOR	(02) 8826-7908
PAC-ATLANTIC LINES (PHILS) INC.	(02) 8843-6689
SEAHAWK TRANSPORT INC.	(02) 8821-0194
SHIPCO TRANSPORT (PHILS) INC.	(02) 8823-2793
TRI-STAR CARGO EXPRESS INT'L.	(02) 8542-0063
VICTORS FREIGHT INT'L CORP.	(02) 8528-0412
YANGKEE LOGISTICS PHILS., INC.	(02) 8820-1149

JEBEL ALI, UAE

ACESTAR INT'L. SERVICE CORP.	(02) 8526-2888
ASIA PACIFIC EXPRESS CORP.	(02) 8887-5996
CARGO WORTHY FREIGHT SVS., INC.	(02) 8817-2800
ECU WORLDWIDE (PHILIPPINES) INC.	(02) 8838-3839
FREIGHT CONNECTION PHIL.	(02) 8527-6780
MERCURY FREIGHT INT'L. INC.	(02) 8820-2033
SEAHAWK TRANSPORT INC.	(02) 8821-0194
SHIPCO TRANSPORT (PHILS) INC.	(02) 8823-2793
TRI-STAR CARGO EXPRESS INT'L.	(02) 8542-0063
YANGKEE LOGISTICS PHILS., INC.	(02) 8820-1149

JEDDAH, SAUDI ARABIA

ACESTAR INT'L. SERVICE CORP.	(02) 8526-2888
ASIA PACIFIC EXPRESS CORP.	(02) 8887-5996
CARGO WORTHY FREIGHT SVS., INC.	(02) 8817-2800
ECU WORLDWIDE (PHILIPPINES) INC.	(02) 8838-3839
FREIGHT CONNECTION PHIL.	(02) 8527-6780
MERCURY FREIGHT INT'L. INC.	(02) 8820-2033
SEAHAWK TRANSPORT INC.	(02) 8821-0194
SHIPCO TRANSPORT (PHILS) INC.	(02) 8823-2793
TRI-STAR CARGO EXPRESS INT'L.	(02) 8542-0063
YANGKEE LOGISTICS PHILS., INC.	(02) 8820-1149

JOHANNESBURG, SOUTH AFRICA

ACESTAR INT'L. SERVICE CORP.	(02) 8526-2888
ASIA PACIFIC EXPRESS CORP.	(02) 8887-5996
CARGO WORTHY FREIGHT SVS., INC.	(02) 8817-2800
ECU WORLDWIDE (PHILIPPINES) INC.	(02) 8838-3839
FREIGHT CONNECTION PHIL.	(02) 8527-6780
MERCURY FREIGHT INT'L. INC.	(02) 8820-2033
SEAHAWK TRANSPORT INC.	(02) 8821-0194
SHIPCO TRANSPORT (PHILS) INC.	(02) 8823-2793
TRI-STAR CARGO EXPRESS INT'L.	(02) 8542-0063
YANGKEE LOGISTICS PHILS., INC.	(02) 8820-1149

KANSAS CITY, KANSAS, USA

ACESTAR INT'L. SERVICE CORP.	(02) 8526-2888
AEROMAX	(02) 8855-7690
AIRTROPOLIS CONSOLIDATOR PHILS.	(02) 8852-7944
ASIA PACIFIC EXPRESS CORP	(02) 8887-5996
CARGO WORTHY FREIGHT SVS., INC.	(02) 8817-2800
ECU WORLDWIDE (PHILIPPINES) INC.	(02) 8838-3839
FABULOUS FREIGHT INTL SVC., INC.	(02) 8829-3531
FREIGHT CONNECTION PHIL.	(02) 8536-5785
FREIGHT MGMT. WORLDWIDE SVS., INC.	(02) 8752-1085
INT'L. CONSOLIDATOR PHILS. INC.	(02) 8852-2587
MERCURY FREIGHT INT'L. INC.	(02) 8820-2033
MULTIFREIGHT CONSOLIDATOR	(02) 8826-7908
SEAHAWK TRANSPORT INC.	(02) 8821-0194
SHIPCO TRANSPORT (PHILS) INC.	(02) 8823-2793
TRI-STAR CARGO EXPRESS INT'L.	(02) 8542-0063
YANGKEE LOGISTICS PHILS., INC.	(02) 8820-1149

KAOHSIUNG, TAIWAN

ACESTAR INT'L. SERVICE CORP.	(02) 8526-2888
ASIA PACIFIC EXPRESS CORP.	(02) 8887-5996
CARGO WORTHY FREIGHT SVS., INC.	(02) 8817-2800
CTSI LOGISTICS	(02) 5523-0373
ECU WORLDWIDE (PHILIPPINES) INC.	(02) 8838-3839
FREIGHT CONNECTION PHIL.	(02) 8527-6780
MERCURY FREIGHT INT'L. INC.	(02) 8404-0322
SEAHAWK TRANSPORT INC.	(02) 8821-0194
SHIPCO TRANSPORT (PHILS) INC.	(02) 8823-2793
TRI-STAR CARGO EXPRESS INT'L.	(02) 8542-0063
YANGKEE LOGISTICS PHILS., INC.	(02) 8820-1149

KARACHI, PAKISTAN

ACESTAR INT'L. SERVICE CORP.	(02) 8526-2888
AIRTROPOLIS CONSOLIDATOR PHIL.	(02) 8852-7944
ASIA PACIFIC EXPRESS CORP.	(02) 8887-5996
CARGO WORTHY FREIGHT SVS., INC.	(02) 8817-2800
ECU WORLDWIDE (PHILIPPINES) INC.	(02) 8838-3839
FREIGHT CONNECTION PHIL.	(02) 8527-6780
MERCURY FREIGHT INT'L. INC.	(02) 8820-2033
SEAHAWK TRANSPORT INC.	(02) 8821-0194
SHIPCO TRANSPORT (PHILS) INC.	(02) 8823-2793
TRI-STAR CARGO EXPRESS INT'L.	(02) 8542-0063
YANGKEE LOGISTICS PHILS., INC.	(02) 8820-1149

KEELUNG, TAIWAN

ACESTAR INT'L. SERVICE CORP.	(02) 8526-2888
AEROMAX	(02) 8855-7690

APEX 23 YEARS ®
Direct Consolidation to KEELUNG
TEL: 8887-5996 (TRUNKLINE) FAX 8887-5480
EMAIL: consol@apex.ph
CP: Mr. Francis, Ms. Didith, Mr. Ferdie, Ms. Ann Shirley

AIRTROPOLIS CONSOLIDATOR PHIL.	(02) 8852-7944
ASIA PACIFIC EXPRESS CORP.	(02) 8887-5996
CARGO WORTHY FREIGHT SVS., INC.	(02) 8817-2800

CWFS CARGO WORTHY FREIGHT SERVICES, INC.
Direct Weekly Consol to: KEELUNG
Tel. Nos.: 8817-2800 / 8814-0738 / 8893-8743
CTC: Dexter/ Arlene / Mart Andrew

CTSI LOGISTICS	(02) 5523-0373
ECU WORLDWIDE (PHILIPPINES) INC.	(02) 8838-3839
FREIGHT CONNECTION PHIL.	(02) 8527-6780
MERCURY FREIGHT INT'L. INC.	(02) 8820-2033
PAC-ATLANTIC LINES (PHILS) INC.	(02) 8843-6689
SEAHAWK TRANSPORT INC.	(02) 8821-0194
SHIPCO TRANSPORT (PHILS) INC.	(02) 8823-2793
TRI-STAR CARGO EXPRESS INT'L.	(02) 8542-0063
VICTORS FREIGHT INT'L CORP.	(02) 8528-0412
YANGKEE LOGISTICS PHILS., INC.	(02) 8820-1149

KNOXVILLE, TENNESSEE, USA

ACESTAR INT'L. SERVICE CORP.	(02) 8526-2888
AEROMAX	(02) 8855-7690
AIRTROPOLIS CONSOLIDATOR PHILS.	(02) 8852-7944
ASIA PACIFIC EXPRESS CORP	(02) 8887-5996
CARGO WORTHY FREIGHT SVS., INC.	(02) 8817-2800
ECU WORLDWIDE (PHILIPPINES) INC.	(02) 8838-3839
FABULOUS FREIGHT INTL SVC., INC.	(02) 8829-3531
FREIGHT CONNECTION PHIL.	(02) 8536-5785
INT'L. CONSOLIDATOR PHILS. INC.	(02) 8852-2587
MERCURY FREIGHT INT'L. INC.	(02) 8820-2033
MULTIFREIGHT CONSOLIDATOR	(02) 8826-7908
SEAHAWK TRANSPORT INC.	(02) 8821-0194
SHIPCO TRANSPORT (PHILS) INC.	(02) 8823-2793
TRI-STAR CARGO EXPRESS INT'L.	(02) 8542-0063
YANGKEE LOGISTICS PHILS., INC.	(02) 8820-1149

KOBE, JAPAN

ACESTAR INT'L. SERVICE CORP.	(02) 8526-2888
ASIA PACIFIC EXPRESS CORP	(02) 8887-5996
CARGO WORTHY FREIGHT SVS., INC.	(02) 8817-2800
ECU WORLDWIDE (PHILIPPINES) INC.	(02) 8838-3839
FREIGHT CONNECTION PHIL.	(02) 8527-6780
GLOBELINK NVOCC PHILS. INC.	(02) 8952-4085
MERCURY FREIGHT INT'L. INC.	(02) 8820-2033
SEAHAWK TRANSPORT INC.	(02) 8821-0194
SHIPCO TRANSPORT (PHILS) INC.	(02) 8823-2793
TRI-STAR CARGO EXPRESS INT'L.	(02) 8542-0063
YANGKEE LOGISTICS PHILS., INC.	(02) 8820-1149

KUWAIT

ACESTAR INT'L. SERVICE CORP.	(02) 8526-2888
ASIA PACIFIC EXPRESS CORP.	(02) 8887-5996
CARGO WORTHY FREIGHT SVS., INC.	(02) 8817-2800
ECU WORLDWIDE (PHILIPPINES) INC.	(02) 8838-3839
FREIGHT CONNECTION PHIL.	(02) 8527-6780
MERCURY FREIGHT INT'L. INC.	(02) 8820-2033
SEAHAWK TRANSPORT INC.	(02) 8821-0194
SHIPCO TRANSPORT (PHILS) INC.	(02) 8823-2793
TRI-STAR CARGO EXPRESS INT'L.	(02) 8542-0063
YANGKEE LOGISTICS PHILS., INC.	(02) 8820-1149

LA GUAIRA, VENEZUELA

ACESTAR INT'L. SERVICE CORP.	(02) 8526-2888
AIRTROPOLIS CONSOLIDATOR PHIL.	(02) 8852-7944
ASIA PACIFIC EXPRESS CORP.	(02) 8887-5996
ECU WORLDWIDE (PHILIPPINES) INC.	(02) 8838-3839
FREIGHT CONNECTION PHIL.	(02) 8527-6780
MERCURY FREIGHT INT'L. INC.	(02) 8820-2033
SEAHAWK TRANSPORT INC.	(02) 8821-0194
SHIPCO TRANSPORT (PHILS) INC.	(02) 8823-2793
TRI-STAR CARGO EXPRESS INT'L.	(02) 8542-0063
YANGKEE LOGISTICS PHILS., INC.	(02) 8820-1149

LA SPEZIA, ITALY

ACESTAR INT'L. SERVICE CORP.	(02) 8526-2888
ASIA PACIFIC EXPRESS CORP.	(02) 8887-5996
ECU WORLDWIDE (PHILIPPINES) INC.	(02) 8838-3839
FREIGHT CONNECTION PHIL.	(02) 8527-6780
MERCURY FREIGHT INT'L. INC.	(02) 8820-2033
SEAHAWK TRANSPORT INC.	(02) 8821-0194
SHIPCO TRANSPORT(PHILS) INC.	(02) 8823-2793
TRI-STAR CARGO EXPRESS INT'L.	(02) 8542-0063
YANGKEE LOGISTICS PHILS., INC.	(02) 8820-1149

LAE, PAPAU NEW GUINEA

ACESTAR INT'L. SERVICE CORP.	(02) 8526-2888
ASIA PACIFIC EXPRESS CORP.	(02) 8887-5996
CARGO WORTHY FREIGHT SVS., INC.	(02) 8817-2800
ECU WORLDWIDE (PHILIPPINES) INC.	(02) 8838-3839
FREIGHT CONNECTION PHIL.	(02) 8527-6780
MERCURY FREIGHT INT'L. INC.	(02) 8820-2033
SHIPCO TRANSPORT (PHILS) INC.	(02) 8823-2793
TRI-STAR CARGO EXPRESS INT'L.	(02) 8542-0063
YANGKEE LOGISTICS PHILS., INC.	(02) 8820-1149

LAS PALMAS, SPAIN

ACESTAR INT'L. SERVICE CORP.	(02) 8526-2888
ASIA PACIFIC EXPRESS CORP.	(02) 8887-5996
CARGO WORTHY FREIGHT SVS., INC.	(02) 8817-2800
ECU WORLDWIDE (PHILIPPINES) INC.	(02) 8838-3839
FREIGHT CONNECTION PHIL.	(02) 8527-6780
MERCURY FREIGHT INT'L. INC.	(02) 8820-2033
SEAHAWK TRANSPORT INC.	(02) 8821-0194
SHIPCO TRANSPORT (PHILS) INC.	(02) 8823-2793
TRI-STAR CARGO EXPRESS INT'L.	(02) 8542-0063
YANGKEE LOGISTICS PHILS., INC.	(02) 8820-1149

LAS VEGAS, NEVADA, USA

ACESTAR INT'L. SERVICE CORP.	(02) 8526-2888
AEROMAX	(02) 8855-7690
ASIA PACIFIC EXPRESS CORP.	(02) 8887-5996
CARGO WORTHY FREIGHT SVS., INC.	(02) 8817-2800
ECU WORLDWIDE (PHILIPPINES) INC.	(02) 8838-3839
FABULOUS FREIGHT INTL SVC., INC.	(02) 8829-3531
FREIGHT CONNECTION PHIL.	(02) 8527-6780
FREIGHT MGMT. WORLDWIDE SVS., INC.	(02) 8752-1085
INT'L. CONSOLIDATOR PHILS. INC.	(02) 8854-4661
MERCURY FREIGHT INT'L. INC.	(02) 8820-2033
SEAHAWK TRANSPORT INC.	(02) 8821-0194
SHIPCO TRANSPORT (PHILS) INC.	(02) 8823-2793
TRI-STAR CARGO EXPRESS INT'L.	(02) 8542-0063
YANGKEE LOGISTICS PHILS., INC.	(02) 8820-1149

LABUAN, MALAYSIA

ACESTAR INT'L. SERVICE CORP.	(02) 8526-2888
ASIA PACIFIC EXPRESS CORP.	(02) 8887-5996
CARGO WORTHY FREIGHT SVS., INC.	(02) 8817-2800
ECU WORLDWIDE (PHILIPPINES) INC.	(02) 8838-3839
FREIGHT CONNECTION PHIL.	(02) 8527-6780
MERCURY FREIGHT INT'L. INC.	(02) 8820-2033
MULTIFREIGHT CONSOLIDATOR	(02) 8826-7908
SEAHAWK TRANSPORT INC.	(02) 8821-0194
SHIPCO TRANSPORT (PHILS) INC.	(02) 8823-2793
TRI-STAR CARGO EXPRESS INT'L.	(02) 8542-0063
YANGKEE LOGISTICS PHILS., INC.	(02) 8820-1149

LAEM CHABANG, THAILAND

ACESTAR INT'L. SERVICE CORP.	(02) 8526-2888
ASIA PACIFIC EXPRESS CORP.	(02) 8887-5996
CARGO WORTHY FREIGHT SVS., INC.	(02) 8817-2800
ECU WORLDWIDE (PHILIPPINES) INC.	(02) 8838-3839
FREIGHT CONNECTION PHIL.	(02) 8527-6780
MERCURY FREIGHT INT'L. INC.	(02) 8820-2033
PAC-ATLANTIC LINES (PHILS) INC.	(02) 8843-6689
SEAHAWK TRANSPORT INC.	(02) 8821-0194
SHIPCO TRANSPORT (PHILS) INC.	(02) 8823-2793
TRI-STAR CARGO EXPRESS INT'L.	(02) 8542-0063
YANGKEE LOGISTICS PHILS., INC.	(02) 8820-1149

LAGOS, NIGERIA

ACESTAR INT'L. SERVICE CORP.	(02) 8526-2888
ASIA PACIFIC EXPRESS CORP.	(02) 8887-5996
ECU WORLDWIDE (PHILIPPINES) INC.	(02) 8838-3839
FREIGHT CONNECTION PHIL.	(02) 8527-6780
MERCURY FREIGHT INT'L. INC.	(02) 8820-2033
SEAHAWK TRANSPORT INC.	(02) 8542-0063
SHIPCO TRANSPORT (PHILS) INC.	(02) 8823-2793
TRI-STAR CARGO EXPRESS INT'L.	(02) 8542-0063
YANGKEE LOGISTICS PHILS., INC.	(02) 8820-1149

LAREDO, TEXAS, USA

ACESTAR INT'L. SERVICE CORP.	(02) 8526-2888
AEROMAX	(02) 8855-7690
AIRTROPOLIS CONSOLIDATOR PHILS.	(02) 8852-7944
ASIA PACIFIC EXPRESS CORP	(02) 8887-5996
ECU WORLDWIDE (PHILIPPINES) INC.	(02) 8838-3839
FABULOUS FREIGHT INTL SVC., INC.	(02) 8829-3531
FREIGHT CONNECTION PHIL.	(02) 8536-5785
INT'L. CONSOLIDATOR PHILS. INC.	(02) 8852-2587
MERCURY FREIGHT INT'L. INC.	(02) 8820-2033
MULTIFREIGHT CONSOLIDATOR	(02) 8826-7908
SEAHAWK TRANSPORT INC.	(02) 8821-0194
SHIPCO TRANSPORT (PHILS) INC.	(02) 8823-2793
TRI-STAR CARGO EXPRESS INT'L.	(02) 8542-0063
YANGKEE LOGISTICS PHILS., INC.	(02) 8820-1149

LE HAVRE, FRANCE

ACESTAR INT'L. SERVICE CORP.	(02) 8526-2888
ASIA PACIFIC EXPRESS CORP.	(02) 8887-5996
CARGO WORTHY FREIGHT SVS., INC.	(02) 8817-2800
ECU WORLDWIDE (PHILIPPINES) INC.	(02) 8838-3839
FREIGHT CONNECTION PHIL.	(02) 8527-6780
MERCURY FREIGHT INT'L. INC.	(02) 8820-2033
SEAHAWK TRANSPORT INC.	(02) 8821-0194
SHIPCO TRANSPORT(PHILS) INC.	(02) 8823-2793
TRI-STAR CARGO EXPRESS INT'L.	(02) 8542-0063
YANGKEE LOGISTICS PHILS., INC.	(02) 8820-1149

LEEDS, FRANCE

ACESTAR INT'L. SERVICE CORP.	(02) 8526-2888
ASIA PACIFIC EXPRESS CORP.	(02) 8887-5996
CARGO WORTHY FREIGHT SVS., INC.	(02) 8817-2800
ECU WORLDWIDE (PHILIPPINES) INC.	(02) 8838-3839
FREIGHT CONNECTION PHIL.	(02) 8527-6780
MERCURY FREIGHT INT'L. INC.	(02) 8820-2033
SEAHAWK TRANSPORT INC.	(02) 8821-0194
SHIPCO TRANSPORT (PHILS) INC.	(02) 8823-2793
TRI-STAR CARGO EXPRESS INT'L.	(02) 8542-0063
YANGKEE LOGISTICS PHILS., INC.	(02) 8820-1149

LIMASSOL, CYPRUS

ACESTAR INT'L. SERVICE CORP.	(02) 8526-2888
ASIA PACIFIC EXPRESS CORP.	(02) 8887-5996
CARGO WORTHY FREIGHT SVS., INC.	(02) 8817-2800
ECU WORLDWIDE (PHILIPPINES) INC.	(02) 8838-3839
FREIGHT CONNECTION PHIL.	(02) 8527-6780
MERCURY FREIGHT INT'L. INC.	(02) 8820-2033
SEAHAWK TRANSPORT INC.	(02) 8821-0194
SHIPCO TRANSPORT (PHILS) INC.	(02) 8823-2793
TRI-STAR CARGO EXPRESS INT'L.	(02) 8542-0063
YANGKEE LOGISTICS PHILS., INC.	(02) 8820-1149

LISBON, PORTUGAL

ACESTAR INT'L. SERVICE CORP.	(02) 8526-2888
ASIA PACIFIC EXPRESS CORP.	(02) 8887-5996
CARGO WORTHY FREIGHT SVS., INC.	(02) 8817-2800
ECU WORLDWIDE (PHILIPPINES) INC.	(02) 8838-3839
FREIGHT CONNECTION PHIL.	(02) 8527-6780
MERCURY FREIGHT INT'L. INC.	(02) 8820-2033
SEAHAWK TRANSPORT INC.	(02) 8821-0194
SHIPCO TRANSPORT (PHILS) INC.	(02) 8823-2793
TRI-STAR CARGO EXPRESS INT'L.	(02) 8542-0063
YANGKEE LOGISTICS PHILS., INC.	(02) 8820-1149

LINZ, AUSTRIA

ACESTAR INT'L. SERVICE CORP.	(02) 8526-2888
ASIA PACIFIC EXPRESS CORP.	(02) 8887-5996
ECU WORLDWIDE (PHILIPPINES) INC.	(02) 8838-3839
FREIGHT CONNECTION PHIL.	(02) 8527-6780
INT'L. CONSOLIDATOR PHILS. INC.	(02) 8854-4661
MERCURY FREIGHT INT'L. INC.	(02) 8820-2033
SEAHAWK TRANSPORT INC.	(02) 8821-0194
SHIPCO TRANSPORT (PHILS) INC.	(02) 8823-2793
TRI-STAR CARGO EXPRESS INT'L.	(02) 8542-0063
YANGKEE LOGISTICS PHILS., INC.	(02) 8820-1149

LIVERPOOL, UK

ACESTAR INT'L. SERVICE CORP.	(02) 8526-2888
ASIA PACIFIC EXPRESS CORP.	(02) 8887-5996
ECU WORLDWIDE (PHILIPPINES) INC.	(02) 8838-3839
FREIGHT CONNECTION PHIL.	(02) 8527-6780
MERCURY FREIGHT INT'L. INC.	(02) 8820-2033
SHIPCO TRANSPORT (PHILS) INC.	(02) 8843-9999
SEAHAWK TRANSPORT INC.	(02) 8821-0194
SHIPCO TRANSPORT (PHILS) INC.	(02) 8823-2793
TRI-STAR CARGO EXPRESS INT'L.	(02) 8542-0063
YANGKEE LOGISTICS PHILS., INC.	(02) 8820-1149

LONDON, UK

ACESTAR INT'L. SERVICE CORP.	(02) 8526-2888
ASIA PACIFIC EXPRESS CORP.	(02) 8887-5996
ECU WORLDWIDE (PHILIPPINES) INC.	(02) 8838-3839
FREIGHT CONNECTION PHIL.	(02) 8527-6780
MERCURY FREIGHT INT'L. INC.	(02) 8820-2033
SEAHAWK TRANSPORT INC.	(02) 8821-0194
SHIPCO TRANSPORT (PHILS) INC.	(02) 8823-2793
TRI-STAR CARGO EXPRESS INT'L.	(02) 8542-0063
YANGKEE LOGISTICS PHILS., INC.	(02) 8820-1149

LONG BEACH, CALIFORNIA, USA

ACESTAR INT'L. SERVICE CORP.	(02) 8526-2888
AEROMAX	(02) 8855-7690
ASIA PACIFIC EXPRESS CORP.	(02) 8887-5996
ECU WORLDWIDE (PHILIPPINES) INC.	(02) 8838-3839
FABULOUS FREIGHT INTL SVC., INC.	(02) 8829-3531
FAIRLIFT INT'L. LOGISTICS INC.	(02) 8854-8000
FREIGHT CONNECTION PHIL.	(02) 8527-6780
FREIGHT MGMT. WORLDWIDE SVS., INC.	(02) 8752-1085
INT'L. CONSOLIDATOR PHILS. INC.	(02) 8854-4661
MERCURY FREIGHT INT'L. INC.	(02) 8820-2033
SEAHAWK TRANSPORT INC.	(02) 8821-0194
SHIPCO TRANSPORT (PHILS) INC.	(02) 8823-2793
TRI-STAR CARGO EXPRESS INT'L.	(02) 8542-0063
YANGKEE LOGISTICS PHILS., INC.	(02) 8820-1149

LOS ANGELES, CALIFORNIA, USA

ACESTAR INT'L. SERVICE CORP.	(02) 8526-2888
AIRTROPOLIS CONSOLIDATOR PHIL.	(02) 8852-7944
AEROMAX	(02) 8855-7690
ASIA PACIFIC EXPRESS CORP.	(02) 8887-5996
CARGO WORTHY FREIGHT SVCS. INC.	(02) 8817-2800
CTSI LOGISTICS	(02) 5523-0373
ECU WORLDWIDE (PHILIPPINES) INC.	(02) 8838-3839
FABULOUS FREIGHT INTL SVC., INC.	(02) 8829-3531
FAIRLIFT INT'L. LOGISTICS INC.	(02) 8854-8000
FREIGHT CONNECTION PHIL.	(02) 8527-6780
FREIGHT MGMT. WORLDWIDE SVS., INC.	(02) 8752-1085
INT'L. CONSOLIDATOR PHILS. INC.	(02) 8854-4661
MERCURY FREIGHT INT'L. INC.	(02) 8820-2033
PAC-ATLANTIC LINES (PHILS) INC.	(02) 8843-6689
SEAHAWK TRANSPORT INC.	(02) 8821-0194
SHIPCO TRANSPORT (PHILS) INC.	(02) 8823-2793
TRI-STAR CARGO EXPRESS INT'L.	(02) 8542-0063
YANGKEE LOGISTICS PHILS., INC.	(02) 8820-1149

LOUISVILLE, KENTUCKY, USA

ACESTAR INT'L. SERVICE CORP.	(02) 8526-2888
AEROMAX	(02) 8855-7690
CARGO WORTHY FREIGHT SVS., INC.	(02) 8817-2800
ECU WORLDWIDE (PHILIPPINES) INC.	(02) 8838-3839
FABULOUS FREIGHT INTL SVC., INC.	(02) 8829-3531
FREIGHT CONNECTION PHIL.	(02) 8527-6780
FREIGHT MGMT. WORLDWIDE SVS., INC.	(02) 8752-1085
INT'L. CONSOLIDATOR PHILS. INC.	(02) 8852-2587
MERCURY FREIGHT INT'L. INC.	(02) 8820-2033
SEAHAWK TRANSPORT INC.	(02) 8821-0194
SHIPCO TRANSPORT (PHILS) INC.	(02) 8823-2793
TRI-STAR CARGO EXPRESS INT'L.	(02) 8542-0063
YANGKEE LOGISTICS PHILS., INC.	(02) 8820-1149

LYONS, FRANCE

ACESTAR INT'L. SERVICE CORP.	(02) 8526-2888
CARGO WORTHY FREIGHT SVS., INC.	(02) 8817-2800
ECU WORLDWIDE (PHILIPPINES) INC.	(02) 8838-3839
FREIGHT CONNECTION PHIL.	(02) 8527-6780
MERCURY FREIGHT INT'L. INC.	(02) 8820-2033
SEAHAWK TRANSPORT INC.	(02) 8821-0194
SHIPCO TRANSPORT (PHILS) INC.	(02) 8823-2793
TRI-STAR CARGO EXPRESS INT'L.	(02) 8542-0063
YANGKEE LOGISTICS PHILS., INC.	(02) 8820-1149

LYTTELTON, NEW ZEALAND

ACESTAR INT'L. SERVICE CORP.	(02) 8526-2888
CARGO WORTHY FREIGHT SVS., INC.	(02) 8817-2800
ECU WORLDWIDE (PHILIPPINES) INC.	(02) 8838-3839
FREIGHT CONNECTION PHIL.	(02) 8527-6780
SEAHAWK TRANSPORT INC.	(02) 8542-0063
SHIPCO TRANSPORT (PHILS) INC.	(02) 8823-2793
TRI-STAR CARGO EXPRESS INT'L.	(02) 8542-0063
YANGKEE LOGISTICS PHILS., INC.	(02) 8820-1149

MADRAS, INDIA

ACESTAR INT'L. SERVICE CORP.	(02) 8526-2888
CARGO WORTHY FREIGHT SVS., INC.	(02) 8817-2800
ECU WORLDWIDE (PHILIPPINES) INC.	(02) 8838-3839
FREIGHT CONNECTION PHIL.	(02) 8527-6780
MERCURY FREIGHT INT'L. INC.	(02) 8820-2033
SEAHAWK TRANSPORT INC.	(02) 8821-0194
SHIPCO TRANSPORT (PHILS) INC.	(02) 8823-2793
TRI-STAR CARGO EXPRESS INT'L.	(02) 8542-0063
YANGKEE LOGISTICS PHILS., INC.	(02) 8820-1149

MADRID, SPAIN

ACESTAR INT'L. SERVICE CORP.	(02) 8526-2888
CARGO WORTHY FREIGHT SVS., INC.	(02) 8817-2800
ECU WORLDWIDE (PHILIPPINES) INC.	(02) 8838-3839
FREIGHT CONNECTION PHIL.	(02) 8527-6780
MERCURY FREIGHT INT'L. INC.	(02) 8820-2033
SEAHAWK TRANSPORT INC.	(02) 8821-0194
SHIPCO TRANSPORT (PHILS) INC.	(02) 8823-2793
TRI-STAR CARGO EXPRESS INT'L.	(02) 8542-0063
YANGKEE LOGISTICS PHILS., INC.	(02) 8820-1149

MANCHESTER, UK

ACESTAR INT'L. SERVICE CORP.	(02) 8526-2888
CARGO WORTHY FREIGHT SVS., INC.	(02) 8817-2800
ECU WORLDWIDE (PHILIPPINES) INC.	(02) 8838-3839
FREIGHT CONNECTION PHIL.	(02) 8527-6780
MERCURY FREIGHT INT'L. INC.	(02) 8820-2033
PAC-ATLANTIC LINES (PHILS) INC.	(02) 8843-6689
SEAHAWK TRANSPORT INC.	(02) 8821-0194
SHIPCO TRANSPORT (PHILS) INC.	(02) 8823-2793
TRI-STAR CARGO EXPRESS INT'L.	(02) 8542-0063
YANGKEE LOGISTICS PHILS., INC.	(02) 8820-1149

MANZANILLO, MEXICO

ACESTAR INT'L. SERVICE CORP.	(02) 8526-2888
AIRTROPOLIS CONSOLIDATOR PHIL.	(02) 8852-7944
ASIA PACIFIC EXPRESS CORP.	(02) 8887-5996
CARGO WORTHY FREIGHT SVS., INC.	(02) 8817-2800
ECU WORLDWIDE (PHILIPPINES) INC.	(02) 8838-3839
FREIGHT CONNECTION PHIL.	(02) 8527-6780
MERCURY FREIGHT INT'L. INC.	(02) 8820-2033
SEAHAWK TRANSPORT INC.	(02) 8821-0194
SHIPCO TRANSPORT (PHILS.) INC	(02) 8823-2793
TRI-STAR CARGO EXPRESS INT'L.	(02) 8542-0063
YANGKEE LOGISTICS PHILS., INC.	(02) 8820-1149

MAPUTO, MOZAMBIQUE

ACESTAR INT'L. SERVICE CORP.	(02) 8526-2888
ASIA PACIFIC EXPRESS CORP.	(02) 8887-5996
CARGO WORTHY FREIGHT SVS., INC.	(02) 8817-2800
ECU WORLDWIDE (PHILIPPINES) INC.	(02) 8838-3839
FREIGHT CONNECTION PHIL.	(02) 8527-6780
MERCURY FREIGHT INT'L. INC.	(02) 8820-2033
SEAHAWK TRANSPORT INC.	(02) 8542-0063
SHIPCO TRANSPORT (PHILS) INC.	(02) 8823-2793
TRI-STAR CARGO EXPRESS INT'L.	(02) 8542-0063
YANGKEE LOGISTICS PHILS., INC.	(02) 8820-1149

MELBOURNE, AUSTRALIA

ACESTAR INT'L. SERVICE CORP.	(02) 8526-2888
ASIA PACIFIC EXPRESS CORP.	(02) 8887-5996
CARGO WORTHY FREIGHT SVS., INC.	(02) 8817-2800
ECU WORLDWIDE (PHILIPPINES) INC.	(02) 8838-3839
FREIGHT CONNECTION PHIL.	(02) 8527-6780
MERCURY FREIGHT INT'L. INC.	(02) 8820-2033
PAC-ATLANTIC LINES (PHILS) INC.	(02) 8843-6689
SEAHAWK TRANSPORT INC.	(02) 8821-0194
SHIPCO TRANSPORT (PHILS) INC.	(02) 8823-2793
TRI-STAR CARGO EXPRESS INT'L.	(02) 8542-0063
YANGKEE LOGISTICS PHILS., INC.	(02) 8820-1149

MEMPHIS, TENNESSEE, USA

ACESTAR INT'L. SERVICE CORP.	(02) 8526-2888
AEROMAX	(02) 8855-7690
AIRTROPOLIS CONSOLIDATOR PHILS.	(02) 8852-7944
ASIA PACIFIC EXPRESS CORP	(02) 8887-5996
CARGO WORTHY FREIGHT SVS., INC.	(02) 8817-2800
ECU WORLDWIDE (PHILIPPINES) INC.	(02) 8838-3839
FABULOUS FREIGHT INTL SVC., INC.	(02) 8829-3531
FREIGHT CONNECTION PHIL.	(02) 8536-5785
INT'L. CONSOLIDATOR PHILS. INC.	(02) 8852-2587
MERCURY FREIGHT INT'L. INC.	(02) 8820-2033
MULTIFREIGHT CONSOLIDATOR	(02) 8826-7908
SEAHAWK TRANSPORT INC.	(02) 8821-0194
SHIPCO TRANSPORT (PHILS) INC.	(02) 8823-2793
TRI-STAR CARGO EXPRESS INT'L.	(02) 8542-0063
YANGKEE LOGISTICS PHILS., INC.	(02) 8820-1149

MEXICO CITY, MEXICO

ACESTAR INT'L. SERVICE CORP.	(02) 8526-2888
AIRTROPOLIS CONSOLIDATOR PHILS.	(02) 8852-7944
ASIA PACIFIC EXPRESS CORP	(02) 8887-5996
CARGO WORTHY FREIGHT SVS., INC.	(02) 8817-2800
ECU WORLDWIDE (PHILIPPINES) INC.	(02) 8838-3839
FREIGHT CONNECTION PHIL.	(02) 8536-5785
MERCURY FREIGHT INT'L. INC.	(02) 8820-2033
SEAHAWK TRANSPORT INC.	(02) 8821-0194
SHIPCO TRANSPORT (PHILS) INC.	(02) 8823-2793
TRI-STAR CARGO EXPRESS INT'L.	(02) 8542-0063
YANGKEE LOGISTICS PHILS., INC.	(02) 8820-1149

MIAMI, FLORIDA, USA

ACESTAR INT'L. SERVICE CORP.	(02) 8526-2888
AEROMAX	(02) 8855-7690
ASIA PACIFIC EXPRESS CORP.	(02) 8887-5996
CARGO WORTHY FREIGHT SVS., INC.	(02) 8817-2800
ECU WORLDWIDE (PHILIPPINES) INC.	(02) 8838-3839
FABULOUS FREIGHT INTL SVC., INC.	(02) 8829-3531
FREIGHT CONNECTION PHIL.	(02) 8527-6780
FREIGHT MGMT. WORLDWIDE SVS., INC.	(02) 8752-1085
INT'L. CONSOLIDATOR PHILS. INC.	(02) 8854-4661
MERCURY FREIGHT INT'L. INC.	(02) 8820-2033
SEAHAWK TRANSPORT INC.	(02) 8821-0194
SHIPCO TRANSPORT (PHILS) INC.	(02) 8823-2793
TRI-STAR CARGO EXPRESS INT'L.	(02) 8542-0063
YANGKEE LOGISTICS PHILS., INC.	(02) 8820-1149

MILWAUKEE, WISCONSIN, USA

ACESTAR INT'L. SERVICE CORP.	(02) 8526-2888
AEROMAX	(02) 8855-7690
AIRTROPOLIS CONSOLIDATOR PHIL.	(02) 8852-7944
ASIA PACIFIC EXPRESS CORP.	(02) 8887-5996
CARGO WORTHY FREIGHT SVS., INC.	(02) 8817-2800
ECU WORLDWIDE (PHILIPPINES) INC.	(02) 8838-3839
FABULOUS FREIGHT INTL SVC., INC.	(02) 8829-3531
FREIGHT CONNECTION PHIL.	(02) 8527-6780
INT'L. CONSOLIDATOR PHILS. INC.	(02) 8852-2587
MERCURY FREIGHT INT'L. INC.	(02) 8820-2033
SEAHAWK TRANSPORT INC.	(02) 8821-0194
SHIPCO TRANSPORT (PHILS.) INC	(02) 8823-2793
TRI-STAR CARGO EXPRESS INT'L.	(02) 8542-0063
YANGKEE LOGISTICS PHILS., INC.	(02) 8820-1149

MINNEAPOLIS, MINNESOTA, USA

ACESTAR INT'L. SERVICE CORP.	(02) 8526-2888
AIRTROPOLIS CONSOLIDATOR PHIL.	(02) 8852-7944
AEROMAX	(02) 8855-7690
ASIA PACIFIC EXPRESS CORP.	(02) 8887-5996
CARGO WORTHY FREIGHT SVS., INC.	(02) 8817-2800
ECU WORLDWIDE (PHILIPPINES) INC.	(02) 8838-3839
FABULOUS FREIGHT INTL SVC., INC.	(02) 8829-3531
FREIGHT CONNECTION PHIL.	(02) 8527-6780
FREIGHT MGMT. WORLDWIDE SVS., INC.	(02) 8752-1085
INT'L. CONSOLIDATOR PHILS. INC.	(02) 8854-4661
MERCURY FREIGHT INT'L. INC.	(02) 8820-2033
SEAHAWK TRANSPORT INC.	(02) 8821-0194
SHIPCO TRANSPORT (PHILS) INC.	(02) 8823-2793
TRI-STAR CARGO EXPRESS INT'L.	(02) 8542-0063
YANGKEE LOGISTICS PHILS., INC.	(02) 8820-1149

MOBILE, ALABAMA, USA

ACESTAR INT'L. SERVICE CORP.	(02) 8526-2888
AEROMAX	(02) 8855-7690
AIRTROPOLIS CONSOLIDATOR PHIL.	(02) 8852-7944
ASIA PACIFIC EXPRESS CORP.	(02) 8887-5996
CARGO WORTHY FREIGHT SVS., INC.	(02) 8817-2800
ECU WORLDWIDE (PHILIPPINES) INC.	(02) 8838-3839
FABULOUS FREIGHT INTL SVC., INC.	(02) 8829-3531
FREIGHT CONNECTION PHIL.	(02) 8527-6780
INT'L. CONSOLIDATOR PHILS. INC.	(02) 8852-2587
MERCURY FREIGHT INT'L. INC.	(02) 8820-2033
SEAHAWK TRANSPORT INC.	(02) 8821-0194
SHIPCO TRANSPORT (PHILS.) INC	(02) 8823-2793
TRI-STAR CARGO EXPRESS INT'L.	(02) 8542-0063
YANGKEE LOGISTICS PHILS., INC.	(02) 8820-1149

MOJI, JAPAN

ACESTAR INT'L. SERVICE CORP.	(02) 8526-2888
ASIA PACIFIC EXPRESS CORP	(02) 8887-5996
CARGO WORTHY FREIGHT SVS., INC.	(02) 8817-2800
ECU WORLDWIDE (PHILIPPINES) INC.	(02) 8838-3839
FREIGHT CONNECTION PHIL.	(02) 8527-6780
MERCURY FREIGHT INT'L. INC.	(02) 8820-2033
MULTIFREIGHT CONSOLIDATOR	(02) 8826-7908
SEAHAWK TRANSPORT INC.	(02) 8821-0194
SHIPCO TRANSPORT (PHILS) INC.	(02) 8823-2793
TRI-STAR CARGO EXPRESS INT'L.	(02) 8542-0063
YANGKEE LOGISTICS PHILS., INC.	(02) 8820-1149

MOMBASA, KENYA

ACESTAR INT'L. SERVICE CORP.	(02) 8526-2888
ASIA PACIFIC EXPRESS CORP.	(02) 8887-5996
CARGO WORTHY FREIGHT SVS., INC.	(02) 8817-2800
ECU WORLDWIDE (PHILIPPINES) INC.	(02) 8838-3839
FREIGHT CONNECTION PHIL.	(02) 8527-6780
MERCURY FREIGHT INT'L. INC.	(02) 8820-2033
SEAHAWK TRANSPORT INC.	(02) 8821-0194
SHIPCO TRANSPORT (PHILS) INC.	(02) 8823-2793
TRI-STAR CARGO EXPRESS INT'L.	(02) 8542-0063
YANGKEE LOGISTICS PHILS., INC.	(02) 8820-1149

MONTEVIDEO, URUGUAY

ACESTAR INT'L. SERVICE CORP.	(02) 8526-2888
ASIA PACIFIC EXPRESS CORP	(02) 8887-5996
CARGO WORTHY FREIGHT SVS., INC.	(02) 8817-2800
ECU WORLDWIDE (PHILIPPINES) INC.	(02) 8838-3839
FREIGHT CONNECTION PHIL.	(02) 8527-6780
MERCURY FREIGHT INT'L. INC.	(02) 8820-2033
SEAHAWK TRANSPORT INC.	(02) 8821-0194
SHIPCO TRANSPORT (PHILS), INC.	(02) 8823-2793
TRI-STAR CARGO EXPRESS INT'L.	(02) 8542-0063
YANGKEE LOGISTICS PHILS., INC.	(02) 8820-1149

MONTREAL, CANADA

ACESTAR INT'L. SERVICE CORP.	(02) 8526-2888
AEROMAX	(02) 8855-7690
ASIA PACIFIC EXPRESS CORP.	(02) 8887-5996
CARGO WORTHY FREIGHT SVS., INC.	(02) 8817-2800
ECU WORLDWIDE (PHILIPPINES) INC.	(02) 8838-3839
FREIGHT CONNECTION PHIL.	(02) 8527-6780
MERCURY FREIGHT INT'L. INC.	(02) 8820-2033
SEAHAWK TRANSPORT INC.	(02) 8821-0194
SHIPCO TRANSPORT (PHILS.), INC.	(02) 8823-2793
TRI-STAR CARGO EXPRESS INT'L.	(02) 8542-0063
YANGKEE LOGISTICS PHILS., INC.	(02) 8820-1149

MOSCOW, RUSSIA

ACESTAR INT'L. SERVICE CORP.	(02) 8526-2888
AIRTROPOLIS CONSOLIDATOR PHIL.	(02) 8852-7944
ASIA PACIFIC EXPRESS CORP.	(02) 8887-5996
CARGO WORTHY FREIGHT SVS., INC.	(02) 8817-2800
ECU WORLDWIDE (PHILIPPINES) INC.	(02) 8838-3839
FREIGHT CONNECTION PHIL.	(02) 8527-6780
SEAHAWK TRANSPORT INC.	(02) 8821-0194
SHIPCO TRANSPORT (PHILS.) INC	(02) 8823-2793
TRI-STAR CARGO EXPRESS INT'L.	(02) 8542-0063
YANGKEE LOGISTICS PHILS., INC.	(02) 8820-1149

MUMBAI (BOMBAI), INDIA

ACESTAR INT'L. SERVICE CORP.	(02) 8526-2888
ASIA PACIFIC EXPRESS CORP.	(02) 8887-5996
CARGO WORTHY FREIGHT SVS., INC.	(02) 8817-2800
ECU WORLDWIDE (PHILIPPINES) INC.	(02) 8838-3839
FREIGHT CONNECTION PHIL.	(02) 8527-6780
MERCURY FREIGHT INT'L. INC.	(02) 8820-2033
SEAHAWK TRANSPORT INC.	(02) 8821-0194
SHIPCO TRANSPORT (PHILS) INC.	(02) 8823-2793
TRI-STAR CARGO EXPRESS INT'L.	(02) 8542-0063
YANGKEE LOGISTICS PHILS., INC.	(02) 8820-1149

MUNICH, GERMANY

ACESTAR INT'L. SERVICE CORP.	(02) 8526-2888
AIRTROPOLIS CONSOLIDATOR PHIL.	(02) 8852-7944
ASIA PACIFIC EXPRESS CORP.	(02) 8887-5996
CARGO WORTHY FREIGHT SVS., INC.	(02) 8817-2800
ECU WORLDWIDE (PHILIPPINES) INC.	(02) 8838-3839
FREIGHT CONNECTION PHIL.	(02) 8527-6780
MERCURY FREIGHT INT'L. INC.	(02) 8820-2033
SEAHAWK TRANSPORT INC.	(02) 8821-0194
SHIPCO TRANSPORT (PHILS.) INC	(02) 8823-2793
TRI-STAR CARGO EXPRESS INT'L.	(02) 8542-0063
YANGKEE LOGISTICS PHILS., INC.	(02) 8820-1149

MUSCAT, OMAN

ACESTAR INT'L. SERVICE CORP.	(02) 8526-2888
AIRTROPOLIS CONSOLIDATIOR PHIL.	(02) 8852-7938
ASIA PACIFIC EXPRESS CORP	(02) 8887-5996
CARGO WORTHY FREIGHT SVS., INC.	(02) 8817-2800
ECU WORLDWIDE (PHILIPPINES) INC.	(02) 8838-3839
FREIGHT CONNECTION PHIL.	(02) 8536-5785
MERCURY FREIGHT INT'L. INC.	(02) 8820-2033
SEAHAWK TRANSPORT INC.	(02) 8821-0194
SHIPCO TRANSPORT (PHILS) INC.	(02) 8823-2793
TRI-STAR CARGO EXPRESS INT'L.	(02) 8542-0063
YANGKEE LOGISTICS PHILS., INC.	(02) 8820-1149

NAGOYA, JAPAN

ACESTAR INT'L. SERVICE CORP.	(02) 8526-2888
AIRTROPOLIS CONSOLIDATOR PHIL.	(02) 8852-7944
ASIA PACIFIC EXPRESS CORP	(02) 8887-5996
CARGO WORTHY FREIGHT SVS., INC.	(02) 8817-2800
ECU WORLDWIDE (PHILIPPINES) INC.	(02) 8838-3839
FREIGHT CONNECTION PHIL.	(02) 8527-6780
GLOBELINK NVOCC PHILS. INC.	(02) 8952-4085
MERCURY FREIGHT INT'L. INC.	(02) 8820-2033
MULTIFREIGHT CONSOLIDATOR	(02) 8826-7908
SEAHAWK TRANSPORT INC.	(02) 8821-0194
SHIPCO TRANSPORT (PHILS) INC.	(02) 8823-2793
TRI-STAR CARGO EXPRESS INT'L.	(02) 8542-0063
YANGKEE LOGISTICS PHILS., INC.	(02) 8820-1149

NAHA, JAPAN

ACESTAR INT'L. SERVICE CORP.	(02) 8526-2888
AIRTROPOLIS CONSOLIDATOR PHIL.	(02) 8852-7944
ASIA PACIFIC EXPRESS CORP.	(02) 8887-5996
CARGO WORTHY FREIGHT SVS., INC.	(02) 8817-2800
ECU WORLDWIDE (PHILIPPINES) INC.	(02) 8838-3839
FREIGHT CONNECTION PHIL.	(02) 8527-6780
MULTIFREIGHT CONSOLIDATOR	(02) 8826-7908
SEAHAWK TRANSPORT INC.	(02) 8821-0194
SHIPCO TRANSPORT (PHILS) INC.	(02) 8823-2793
TRI-STAR CARGO EXPRESS INT'L.	(02) 8542-0063
YANGKEE LOGISTICS PHILS., INC.	(02) 8820-1149

NAIROBI, KENYA

ACESTAR INT'L. SERVICE CORP.	(02) 8526-2888
ASIA PACIFIC EXPRESS CORP.	(02) 8887-5996
CARGO WORTHY FREIGHT SVS., INC.	(02) 8817-2800
ECU WORLDWIDE (PHILIPPINES) INC.	(02) 8838-3839
FREIGHT CONNECTION PHIL.	(02) 8527-6780
MERCURY FREIGHT INT'L. INC.	(02) 8820-2033
SEAHAWK TRANSPORT INC.	(02) 8542-0063
SHIPCO TRANSPORT (PHILS) INC.	(02) 8823-2793
TRI-STAR CARGO EXPRESS INT'L.	(02) 8542-0063
YANGKEE LOGISTICS PHILS., INC.	(02) 8820-1149

NAOETSU, JAPAN

ACESTAR INT'L. SERVICE CORP.	(02) 8526-2888
AIRTROPOLIS CONSOLIDATOR PHIL.	(02) 8852-7944
ASIA PACIFIC EXPRESS CORP.	(02) 8887-5996
CARGO WORTHY FREIGHT SVS., INC.	(02) 8817-2800
ECU WORLDWIDE (PHILIPPINES) INC.	(02) 8838-3839
FREIGHT CONNECTION PHIL.	(02) 8527-6780
MULTIFREIGHT CONSOLIDATOR	(02) 8826-7908
SEAHAWK TRANSPORT INC.	(02) 8821-0194
SHIPCO TRANSPORT (PHILS) INC.	(02) 8823-2793
TRI-STAR CARGO EXPRESS INT'L.	(02) 8542-0063
YANGKEE LOGISTICS PHILS., INC.	(02) 8820-1149

NAPIER, NEW ZEALAND

ACESTAR INT'L. SERVICE CORP.	(02) 8526-2888
AIRTROPOLIS CONSOLIDATOR PHIL.	(02) 8852-7944
ASIA PACIFIC EXPRESS CORP.	(02) 8887-5996
CARGO WORTHY FREIGHT SVS., INC.	(02) 8817-2800
ECU WORLDWIDE (PHILIPPINES) INC.	(02) 8838-3839
FREIGHT CONNECTION PHIL.	(02) 8527-6780
MERCURY FREIGHT INT'L. INC.	(02) 8820-2033
SEAHAWK TRANSPORT INC.	(02) 8821-0194
SHIPCO TRANSPORT (PHILS) INC.	(02) 8823-2793
TRI-STAR CARGO EXPRESS INT'L.	(02) 8542-0063
YANGKEE LOGISTICS PHILS., INC.	(02) 8820-1149

NAPLES, ITALY

ACESTAR INT'L. SERVICE CORP.	(02) 8526-2888
AIRTROPOLIS CONSOLIDATOR PHIL.	(02) 8852-7944
ASIA PACIFIC EXPRESS CORP.	(02) 8887-5996
CARGO WORTHY FREIGHT SVS., INC.	(02) 8817-2800
ECU WORLDWIDE (PHILIPPINES) INC.	(02) 8838-3839
FREIGHT CONNECTION PHIL.	(02) 8527-6780
MERCURY FREIGHT INT'L. INC.	(02) 8820-2033
SEAHAWK TRANSPORT INC.	(02) 8821-0194
SHIPCO TRANSPORT(PHILS) INC.	(02) 8823-2793
TRI-STAR CARGO EXPRESS INT'L.	(02) 8542-0063
YANGKEE LOGISTICS PHILS., INC.	(02) 8820-1149

NASHVILLE, TENNESSEE, USA

ACESTAR INT'L. SERVICE CORP.	(02) 8526-2888
AEROMAX	(02) 8855-7690
AIRTROPOLIS CONSOLIDATOR PHILS.	(02) 8852-7944
ASIA PACIFIC EXPRESS CORP	(02) 8887-5996
CARGO WORTHY FREIGHT SVS., INC.	(02) 8817-2800
ECU WORLDWIDE (PHILIPPINES) INC.	(02) 8838-3839
FABULOUS FREIGHT INTL SVC., INC.	(02) 8829-3531
FREIGHT CONNECTION PHIL.	(02) 8536-5785
FREIGHT MGMT. WORLDWIDE SVS., INC.	(02) 8752-1085
INT'L. CONSOLIDATOR PHILS. INC.	(02) 8852-2587
MERCURY FREIGHT INT'L. INC.	(02) 8820-2033
MULTIFREIGHT CONSOLIDATOR	(02) 8826-7908
SEAHAWK TRANSPORT INC.	(02) 8821-0194
SHIPCO TRANSPORT (PHILS) INC.	(02) 8823-2793
TRI-STAR CARGO EXPRESS INT'L.	(02) 8542-0063
YANGKEE LOGISTICS PHILS., INC.	(02) 8820-1149

NEW DELHI, INDIA

ACESTAR INT'L. SERVICE CORP.	(02) 8526-2888
AIRTROPOLIS CONSOLIDATOR PHIL.	(02) 8852-7944
ASIA PACIFIC EXPRESS CORP.	(02) 8887-5996
CARGO WORTHY FREIGHT SVS., INC.	(02) 8817-2800
ECU WORLDWIDE (PHILIPPINES) INC.	(02) 8838-3839
FREIGHT CONNECTION PHIL.	(02) 8527-6780
MERCURY FREIGHT INT'L. INC.	(02) 8820-2033
SEAHAWK TRANSPORT INC.	(02) 8821-0194
SHIPCO TRANSPORT (PHILS), INC.	(02) 8823-2793
TRI-STAR CARGO EXPRESS INT'L.	(02) 8542-0063
YANGKEE LOGISTICS PHILS., INC.	(02) 8820-1149

NEW JERSEY, USA

ACESTAR INT'L. SERVICE CORP.	(02) 8526-2888
AEROMAX	(02) 8855-7690
ASIA PACIFIC EXPRESS CORP.	(02) 8887-5996
CARGO WORTHY FREIGHT SVS., INC.	(02) 8817-2800
CTSI LOGISTICS	(02) 5323-6260
ECU WORLDWIDE (PHILIPPINES) INC.	(02) 8838-3839
FABULOUS FREIGHT INTL SVC., INC.	(02) 8829-3531
FREIGHT CONNECTION PHIL.	(02) 8527-6780
FREIGHT MGMT. WORLDWIDE SVS., INC.	(02) 8752-1085
INT'L. CONSOLIDATOR PHILS. INC.	(02) 8852-2587
MERCURY FREIGHT INT'L. INC.	(02) 8820-2033
SEAHAWK TRANSPORT INC.	(02) 8821-0194
SHIPCO TRANSPORT(PHILS) INC.	(02) 8823-2793
TRI-STAR CARGO EXPRESS INT'L.	(02) 8542-0063
YANGKEE LOGISTICS PHILS., INC.	(02) 8820-1149

NEW PLYMOUTH, NEW ZEALAND

ACESTAR INT'L. SERVICE CORP.	(02) 8526-2888
AIRTROPOLIS CONSOLIDATOR PHIL.	(02) 8852-7944
ASIA PACIFIC EXPRESS CORP.	(02) 8887-5996
CARGO WORTHY FREIGHT SVS., INC.	(02) 8817-2800
ECU WORLDWIDE (PHILIPPINES) INC.	(02) 8838-3839
FREIGHT CONNECTION PHIL.	(02) 8527-6780
MERCURY FREIGHT INT'L. INC.	(02) 8820-2033
SEAHAWK TRANSPORT INC.	(02) 8821-0194
SHIPCO TRANSPORT (PHILS) INC.	(02) 8823-2793
TRI-STAR CARGO EXPRESS INT'L.	(02) 8542-0063
YANGKEE LOGISTICS PHILS., INC.	(02) 8820-1149

NEW ORLEANS, LOUISIANA, USA

ACESTAR INT'L. SERVICE CORP.	(02) 8526-2888
AEROMAX	(02) 8855-7690
ASIA PACIFIC EXPRESS CORP.	(02) 8887-5996
CARGO WORTHY FREIGHT SVS., INC.	(02) 8817-2800
ECU WORLDWIDE (PHILIPPINES) INC.	(02) 8838-3839
FABULOUS FREIGHT INTL SVC., INC.	(02) 8829-3531
FREIGHT CONNECTION PHIL.	(02) 8527-6780
FREIGHT MGMT. WORLDWIDE SVS., INC.	(02) 8752-1085
INT'L. CONSOLIDATOR PHILS. INC.	(02) 8854-4661
MERCURY FREIGHT INT'L. INC.	(02) 8820-2033
SEAHAWK TRANSPORT INC.	(02) 8821-0194
SHIPCO TRANSPORT (PHILS) INC.	(02) 8823-2793
TRI-STAR CARGO EXPRESS INT'L.	(02) 8542-0063
YANGKEE LOGISTICS PHILS., INC.	(02) 8820-1149

NEW YORK, USA

ACESTAR INT'L. SERVICE CORP.	(02) 8526-2888
AEROMAX	(02) 8855-7690
AIRTROPOLIS CONSOLIDATOR PHIL.	(02) 8852-7944
ASIA PACIFIC EXPRESS CORP.	(02) 8887-5996
CARGO WORTHY FREIGHT SVS., INC.	(02) 8817-2800
CTSI LOGISTICS	(02) 5523-0373
ECU WORLDWIDE (PHILIPPINES) INC.	(02) 8838-3839
FAIRLIFT INT'L. LOGISTICS INC.	(02) 8854-8000
FREIGHT CONNECTION PHIL.	(02) 8527-6780
FREIGHT MGMT. WORLDWIDE SVS., INC.	(02) 8752-1085
INT'L. CONSOLIDATOR PHILS. INC.	(02) 8854-4661
MERCURY FREIGHT INT'L. INC.	(02) 8820-2033
PAC-ATLANTIC LINES (PHILS) INC.	(02) 8843-6689
SEAHAWK TRANSPORT INC.	(02) 8821-0194
SHIPCO TRANSPORT (PHILS) INC.	(02) 8823-2793
TRI-STAR CARGO EXPRESS INT'L.	(02) 8542-0063
YANGKEE LOGISTICS PHILS., INC.	(02) 8820-1149

NORFOLK, VIRGINIA, USA

ACESTAR INT'L. SERVICE CORP.	(02) 8526-2888
AEROMAX	(02) 8855-7690
AIRTROPOLIS CONSOLIDATOR PHILS.	(02) 8852-7944
CARGO WORTHY FREIGHT SVS., INC.	(02) 8817-2800
ECU WORLDWIDE (PHILIPPINES) INC.	(02) 8838-3839
FABULOUS FREIGHT INTL SVC., INC.	(02) 8829-3531
INT'L. CONSOLIDATOR PHILS. INC.	(02) 8852-2587
MERCURY FREIGHT INT'L. INC.	(02) 8820-2033
MULTIFREIGHT CONSOLIDATOR	(02) 8826-7908
SEAHAWK TRANSPORT INC.	(02) 8821-0194
SHIPCO TRANSPORT (PHILS) INC.	(02) 8823-2793
TRI-STAR CARGO EXPRESS INT'L.	(02) 8542-0063
YANGKEE LOGISTICS PHILS., INC.	(02) 8820-1149

OAKLAND, CALIFORNIA, USA

ACESTAR INT'L. SERVICE CORP.	(02) 8526-2888
AEROMAX	(02) 8855-7690
AIRTROPOLIS CONSOLIDATOR PHILS.	(02) 8852-7944
ASIA PACIFIC EXPRESS CORP	(02) 8887-5996
CARGO WORTHY FREIGHT SVS., INC.	(02) 8817-2800
ECU WORLDWIDE (PHILIPPINES) INC.	(02) 8838-3839
FABULOUS FREIGHT INTL SVC., INC.	(02) 8829-3531
INT'L. CONSOLIDATOR PHILS. INC.	(02) 8852-2587
MERCURY FREIGHT INT'L. INC.	(02) 8820-2033
MULTIFREIGHT CONSOLIDATOR	(02) 8826-7908
SEAHAWK TRANSPORT INC.	(02) 8821-0194
SHIPCO TRANSPORT (PHILS) INC.	(02) 8823-2793
TRI-STAR CARGO EXPRESS INT'L.	(02) 8542-0063
YANGKEE LOGISTICS PHILS., INC.	(02) 8820-1149

OKINAWA, JAPAN

ACESTAR INT'L. SERVICE CORP.	(02) 8526-2888
ASIA PACIFIC EXPRESS CORP.	(02) 8887-5996
CARGO WORTHY FREIGHT SVS., INC.	(02) 8817-2800
CTSI LOGISTICS	(02) 5523-0373
FREIGHT CONNECTION PHIL.	(02) 8527-6780
ECU WORLDWIDE (PHILIPPINES) INC.	(02) 8838-3839
INT'L. CONSOLIDATOR PHILS. INC.	(02) 8854-4661
SEAHAWK TRANSPORT INC.	(02) 8821-0194
SHIPCO TRANSPORT (PHILS) INC.	(02) 8823-2793
TRI-STAR CARGO EXPRESS INT'L.	(02) 8542-0063

OKLAHOMA, USA

ACESTAR INT'L. SERVICE CORP.	(02) 8526-2888
AEROMAX	(02) 8855-7690
ASIA PACIFIC EXPRESS CORP.	(02) 8887-5996
CARGO WORTHY FREIGHT SVS., INC.	(02) 8817-2800
ECU WORLDWIDE (PHILIPPINES) INC.	(02) 8838-3839
FABULOUS FREIGHT INTL SVC., INC.	(02) 8829-3531
FREIGHT CONNECTION PHIL.	(02) 8527-6780
FREIGHT MGMT. WORLDWIDE SVS., INC.	(02) 8752-1085
INT'L. CONSOLIDATOR PHILS. INC.	(02) 8854-4661
MERCURY FREIGHT INT'L. INC.	(02) 8820-2033
SEAHAWK TRANSPORT INC.	(02) 8821-0194
SHIPCO TRANSPORT (PHILS) INC.	(02) 8823-2793
TRI-STAR CARGO EXPRESS INT'L.	(02) 8542-0063
YANGKEE LOGISTICS PHILS., INC.	(02) 8820-1149

OMAHA, NEBRASKA, USA

ACESTAR INT'L. SERVICE CORP.	(02) 8526-2888
AEROMAX	(02) 8855-7690
ASIA PACIFIC EXPRESS CORP.	(02) 8887-5996

CARGO WORTHY FREIGHT SVS., INC.	(02) 8817-2800
ECU WORLDWIDE (PHILIPPINES) INC.	(02) 8838-3839
FABULOUS FREIGHT INTL SVC., INC.	(02) 8829-3531
FREIGHT CONNECTION PHIL.	(02) 8527-6780
FREIGHT MGMT. WORLDWIDE SVS., INC.	(02) 8752-1085
INT'L. CONSOLIDATOR PHILS. INC.	(02) 8854-4661
MERCURY FREIGHT INT'L. INC.	(02) 8820-2033
SEAHAWK TRANSPORT INC.	(02) 8821-0194
SHIPCO TRANSPORT (PHILS) INC.	(02) 8823-2793
TRI-STAR CARGO EXPRESS INT'L.	(02) 8542-0063
YANGKEE LOGISTICS PHILS., INC.	(02) 8820-1149

ORLANDO, FLORIDA, USA

ACESTAR INT'L. SERVICE CORP.	(02) 8526-2888
AEROMAX	(02) 8855-7690
ASIA PACIFIC EXPRESS CORP.	(02) 8887-5996
CARGO WORTHY FREIGHT SVS., INC.	(02) 8817-2800
ECU WORLDWIDE (PHILIPPINES) INC.	(02) 8838-3839
FABULOUS FREIGHT INTL SVC., INC.	(02) 8829-3531
FREIGHT CONNECTION PHIL.	(02) 8527-6780
FREIGHT MGMT. WORLDWIDE SVS., INC.	(02) 8752-1085
INT'L. CONSOLIDATOR PHILS. INC.	(02) 8854-4661
MERCURY FREIGHT INT'L. INC.	(02) 8820-2033
SEAHAWK TRANSPORT INC.	(02) 8821-0194
SHIPCO TRANSPORT (PHILS) INC.	(02) 8823-2793
TRI-STAR CARGO EXPRESS INT'L.	(02) 8542-0063
YANGKEE LOGISTICS PHILS., INC.	(02) 8820-1149

OSAKA, JAPAN

ACESTAR INT'L. SERVICE CORP.	(02) 8526-2888
AIRTROPOLIS CONSOLIDATOR PHIL.	(02) 8852-7944
ASIA PACIFIC EXPRESS CORP	(02) 8887-5996
CARGO WORTHY FREIGHT SVS., INC.	(02) 8817-2800
CTSI LOGISTICS	(02) 5523-0373
ECU WORLDWIDE (PHILIPPINES) INC.	(02) 8838-3839
FREIGHT CONNECTION PHIL.	(02) 8527-6780
GLOBELINK NVOCC PHILS. INC.	(02) 8952-4085
MERCURY FREIGHT INT'L. INC.	(02) 8820-2033
SEAHAWK TRANSPORT INC.	(02) 8821-0194
SHIPCO TRANSPORT (PHILS) INC.	(02) 8823-2793
TRI-STAR CARGO EXPRESS INT'L.	(02) 8542-0063
YANGKEE LOGISTICS PHILS., INC.	(02) 8820-1149

OSLO, NORWAY

ACESTAR INT'L. SERVICE CORP.	(02) 8526-2888
AIRTROPOLIS CONSOLIDATOR PHIL.	(02) 8852-7944
ASIA PACIFIC EXPRESS CORP.	(02) 8887-5996
CARGO WORTHY FREIGHT SVS., INC.	(02) 8817-2800
ECU WORLDWIDE (PHILIPPINES) INC.	(02) 8838-3839
FREIGHT CONNECTION PHIL.	(02) 8527-6780
MERCURY FREIGHT INT'L. INC.	(02) 8820-2033
SEAHAWK TRANSPORT INC.	(02) 8821-0194
SHIPCO TRANSPORT (PHILS) INC.	(02) 8823-2793
TRI-STAR CARGO EXPRESS INT'L.	(02) 8542-0063
YANGKEE LOGISTICS PHILS., INC.	(02) 8820-1149

PAGO PAGO, SAMOA

ACESTAR INT'L. SERVICE CORP.	(02) 8526-2888
ASIA PACIFIC EXPRESS CORP.	(02) 8887-5996
CARGO WORTHY FREIGHT SVS., INC.	(02) 8817-2800
ECU WORLDWIDE (PHILIPPINES) INC.	(02) 8838-3839
FREIGHT CONNECTION PHIL.	(02) 8527-6780
MERCURY FREIGHT INT'L. INC.	(02) 8820-2033
SEAHAWK TRANSPORT INC.	(02) 8821-0194
SHIPCO TRANSPORT (PHILS) INC.	(02) 8823-2793
TRI-STAR CARGO EXPRESS INT'L.	(02) 8542-0063
YANGKEE LOGISTICS PHILS., INC.	(02) 8820-1149

PANAMA CITY, PANAMA

ACESTAR INT'L. SERVICE CORP.	(02) 8526-2888
ASIA PACIFIC EXPRESS CORP	(02) 8887-5996
CARGO WORTHY FREIGHT SVS., INC.	(02) 8817-2800
ECU WORLDWIDE (PHILIPPINES) INC.	(02) 8838-3839
FREIGHT CONNECTION PHIL.	(02) 8527-6780
MERCURY FREIGHT INT'L. INC.	(02) 8820-2033
SEAHAWK TRANSPORT INC.	(02) 8821-0194
SHIPCO TRANSPORT (PHILS) INC.	(02) 8823-2793
TRI-STAR CARGO EXPRESS INT'L.	(02) 8542-0063
YANGKEE LOGISTICS PHILS., INC.	(02) 8820-1149

PARANAGUA, BRAZIL

ACESTAR INT'L. SERVICE CORP.	(02) 8526-2888
ASIA PACIFIC EXPRESS CORP.	(02) 8887-5996
CARGO WORTHY FREIGHT SVS., INC.	(02) 8817-2800
ECU WORLDWIDE (PHILIPPINES) INC.	(02) 8838-3839
FREIGHT CONNECTION PHIL.	(02) 8527-6780
MERCURY FREIGHT INT'L. INC.	(02) 8820-2033
SEAHAWK TRANSPORT INC.	(02) 8821-0194
SHIPCO TRANSPORT (PHILS) INC.	(02) 8823-2793
TRI-STAR CARGO EXPRESS INT'L.	(02) 8542-0063
YANGKEE LOGISTICS PHILS., INC.	(02) 8820-1149

PARIS, FRANCE

ACESTAR INT'L. SERVICE CORP.	(02) 8526-2888
ASIA PACIFIC EXPRESS CORP.	(02) 8887-5996
CARGO WORTHY FREIGHT SVS., INC.	(02) 8817-2800
ECU WORLDWIDE (PHILIPPINES) INC.	(02) 8838-3839
FREIGHT CONNECTION PHIL.	(02) 8527-6780
MERCURY FREIGHT INT'L. INC.	(02) 8820-2033
SEAHAWK TRANSPORT INC.	(02) 8821-0194
SHIPCO TRANSPORT(PHILS) INC.	(02) 8823-2793
TRI-STAR CARGO EXPRESS INT'L.	(02) 8542-0063
YANGKEE LOGISTICS PHILS., INC.	(02) 8820-1149

PASIR GUDANG, MALAYSIA

ACESTAR INT'L. SERVICE CORP.	(02) 8526-2888
ASIA PACIFIC EXPRESS CORP.	(02) 8887-5996
CARGO WORTHY FREIGHT SVS., INC.	(02) 8817-2800
ECU WORLDWIDE (PHILIPPINES) INC.	(02) 8838-3839
FREIGHT CONNECTION PHIL.	(02) 8527-6780
MERCURY FREIGHT INT'L. INC.	(02) 8820-2033
SEAHAWK TRANSPORT INC.	(02) 8821-0194
SHIPCO TRANSPORT (PHILS) INC.	(02) 8823-2793
TRI-STAR CARGO EXPRESS INT'L.	(02) 8542-0063
YANGKEE LOGISTICS PHILS., INC.	(02) 8820-1149

PENANG, MALAYSIA

ACESTAR INT'L. SERVICE CORP.	(02) 8526-2888
ASIA PACIFIC EXPRESS CORP.	(02) 8887-5996
CARGO WORTHY FREIGHT SVS., INC.	(02) 8817-2800
ECU WORLDWIDE (PHILIPPINES) INC.	(02) 8838-3839
FREIGHT CONNECTION PHIL.	(02) 8527-6780
MERCURY FREIGHT INT'L. INC.	(02) 8820-2033
SEAHAWK TRANSPORT INC.	(02) 8821-0194
SHIPCO TRANSPORT (PHILS) INC.	(02) 8823-2793
TRI-STAR CARGO EXPRESS INT'L.	(02) 8542-0063
YANGKEE LOGISTICS PHILS., INC.	(02) 8820-1149

PHNOM PENH, CAMBODIA

ACESTAR INT'L. SERVICE CORP.	(02) 8526-2888
ASIA PACIFIC EXPRESS CORP.	(02) 8887-5996
CARGO WORTHY FREIGHT SVS., INC.	(02) 8817-2800
ECU WORLDWIDE (PHILIPPINES) INC.	(02) 8838-3839
FREIGHT CONNECTION PHIL.	(02) 8527-6780
MERCURY FREIGHT INT'L. INC.	(02) 8820-2033
SEAHAWK TRANSPORT INC.	(02) 8821-0194
SHIPCO TRANSPORT (PHILS) INC.	(02) 8823-2793
TRI-STAR CARGO EXPRESS INT'L.	(02) 8542-0063
YANGKEE LOGISTICS PHILS., INC.	(02) 8820-1149

PHOENIX, ARIZONA, USA

ACESTAR INT'L. SERVICE CORP.	(02) 8526-2888
AEROMAX	(02) 8855-7690
AIRTROPOLIS CONSOLIDATOR PHIL.	(02) 8852-7944
ASIA PACIFIC EXPRESS CORP.	(02) 8887-5996
CARGO WORTHY FREIGHT SVS., INC.	(02) 8817-2800
ECU WORLDWIDE (PHILIPPINES) INC.	(02) 8838-3839
FABULOUS FREIGHT INTL SVC., INC.	(02) 8829-3531
FREIGHT CONNECTION PHIL.	(02) 8527-6780
FREIGHT MGMT. WORLDWIDE SVS., INC.	(02) 8752-1085
INT'L. CONSOLIDATOR PHILS. INC.	(02) 8852-2587
MERCURY FREIGHT INT'L. INC.	(02) 8820-2033
SEAHAWK TRANSPORT INC.	(02) 8821-0194
SHIPCO TRANSPORT (PHILS.) INC	(02) 8823-2793
TRI-STAR CARGO EXPRESS INT'L.	(02) 8542-0063
YANGKEE LOGISTICS PHILS., INC.	(02) 8820-1149

PORT CHALMERS, NEW ZEALAND

ACESTAR INT'L. SERVICE CORP.	(02) 8526-2888
ASIA PACIFIC EXPRESS CORP.	(02) 8887-5996
CARGO WORTHY FREIGHT SVS., INC.	(02) 8817-2800

ECU WORLDWIDE (PHILIPPINES) INC.	(02) 8838-3839
FREIGHT CONNECTION PHIL.	(02) 8527-6780
MERCURY FREIGHT INT'L. INC.	(02) 8820-2033
SEAHAWK TRANSPORT INC.	(02) 8821-0194
SHIPCO TRANSPORT (PHILS) INC.	(02) 8823-2793
TRI-STAR CARGO EXPRESS INT'L.	(02) 8542-0063
YANGKEE LOGISTICS PHILS., INC.	(02) 8820-1149

PORT KLANG/PORT KELANG, MALAYSIA

ACESTAR INT'L. SERVICE CORP.	(02) 8526-2888
ASIA PACIFIC EXPRESS CORP.	(02) 8887-5996
CARGO WORTHY FREIGHT SVS., INC.	(02) 8817-2800
ECU WORLDWIDE (PHILIPPINES) INC.	(02) 8838-3839
FREIGHT CONNECTION	(02) 8527-6935
FREIGHT MGMT. WORLDWIDE SVS., INC.	(02) 8752-1085
FREIGHT CONNECTION PHIL.	(02) 8527-6780
GLOBELINK NVOCC PHILS. INC.	(02) 8952-4085
J-PAC LOGISTICS, INC.	(02) 8843-6689
MERCURY FREIGHT INT'L. INC.	(02) 8820-2033
PAC-ATLANTIC LINES (PHILS) INC.	(02) 8843-6689
SEAHAWK TRANSPORT INC.	(02) 8821-0194
SHIPCO TRANSPORT (PHILS) INC.	(02) 8823-2793
TRI-STAR CARGO EXPRESS INT'L.	(02) 8542-0063
YANGKEE LOGISTICS PHILS., INC.	(02) 8820-1149

QINGDAO, CHINA

ACESTAR INT'L. SERVICE CORP.	(02) 8526-2888
ASIA PACIFIC EXPRESS CORP	(02) 8887-5996
CARGO WORTHY FREIGHT SVS., INC.	(02) 8817-2800
ECU WORLDWIDE (PHILIPPINES) INC.	(02) 8838-3839
ECU WORLDWIDE (PHILIPPINES) INC.	(02) 8838-3839
FREIGHT CONNECTION PHIL.	(02) 8527-6780
GATEWAY LOGISTICS, INC.	(02) 8527-0439
MERCURY FREIGHT INT'L. INC.	(02) 8820-2033
PAC-ATLANTIC LINES (PHILS) INC.	(02) 8843-6689
SEAHAWK TRANSPORT INC.	(02) 8821-0194
SHIPCO TRANSPORT (PHILS) INC.	(02) 8823-2793
TRI-STAR CARGO EXPRESS INT'L.	(02) 8542-0063
YANGKEE LOGISTICS PHILS., INC.	(02) 8820-1149

RABAUL, PAPUA NEW GUINEA

ACESTAR INT'L. SERVICE CORP.	(02) 8526-2888
ASIA PACIFIC EXPRESS CORP.	(02) 8887-5996
CARGO WORTHY FREIGHT SVS., INC.	(02) 8817-2800
ECU WORLDWIDE (PHILIPPINES) INC.	(02) 8838-3839
FREIGHT CONNECTION PHIL.	(02) 8527-6780
MERCURY FREIGHT INT'L. INC.	(02) 8820-2033
SEAHAWK TRANSPORT INC.	(02) 8821-0194
SHIPCO TRANSPORT (PHILS) INC.	(02) 8823-2793
TRI-STAR CARGO EXPRESS INT'L.	(02) 8542-0063
YANGKEE LOGISTICS PHILS., INC.	(02) 8820-1149

RIO DE JANEIRO, BRAZIL

ACESTAR INT'L. SERVICE CORP.	(02) 8526-2888
AIRTROPOLIS CONSOLIDATOR PHIL.	(02) 8852-7944
ASIA PACIFIC EXPRESS CORP.	(02) 8887-5996
CARGO WORTHY FREIGHT SVS., INC.	(02) 8817-2800
ECU WORLDWIDE (PHILIPPINES) INC.	(02) 8838-3839
FREIGHT CONNECTION PHIL.	(02) 8527-6780
MERCURY FREIGHT INT'L. INC.	(02) 8820-2033
SEAHAWK TRANSPORT INC.	(02) 8821-0194
SHIPCO TRANSPORT (PHILS) INC.	(02) 8823-2793
TRI-STAR CARGO EXPRESS INT'L.	(02) 8542-0063
YANGKEE LOGISTICS PHILS., INC.	(02) 8820-1149

RIO GRANDE, BRAZIL

ACESTAR INT'L. SERVICE CORP.	(02) 8526-2888
AIRTROPOLIS CONSOLIDATOR PHIL.	(02) 8852-7944
ASIA PACIFIC EXPRESS CORP.	(02) 8887-5996
CARGO WORTHY FREIGHT SVS., INC.	(02) 8817-2800
ECU WORLDWIDE (PHILIPPINES) INC.	(02) 8838-3839
FREIGHT CONNECTION PHIL.	(02) 8527-6780
MERCURY FREIGHT INT'L. INC.	(02) 8820-2033
SEAHAWK TRANSPORT INC.	(02) 8821-0194
SHIPCO TRANSPORT (PHILS) INC.	(02) 8823-2793
TRI-STAR CARGO EXPRESS INT'L.	(02) 8542-0063
YANGKEE LOGISTICS PHILS., INC.	(02) 8820-1149

RIYADH, SAUDI ARABIA

ACESTAR INT'L. SERVICE CORP.	(02) 8526-2888
ASIA PACIFIC EXPRESS CORP.	(02) 8887-5996
CARGO WORTHY FREIGHT SVS., INC.	(02) 8817-2800
ECU WORLDWIDE (PHILIPPINES) INC.	(02) 8838-3839
MERCURY FREIGHT INT'L. INC.	(02) 8820-2033
SEAHAWK TRANSPORT INC.	(02) 8821-0194
SHIPCO TRANSPORT (PHILS) INC.	(02) 8823-2793
TRI-STAR CARGO EXPRESS INT'L.	(02) 8542-0063
YANGKEE LOGISTICS PHILS., INC.	(02) 8820-1149

ROME, ITALY

ACESTAR INT'L. SERVICE CORP.	(02) 8526-2888
ASIA PACIFIC EXPRESS CORP.	(02) 8887-5996
CARGO WORTHY FREIGHT SVS., INC.	(02) 8817-2800
ECU WORLDWIDE (PHILIPPINES) INC.	(02) 8838-3839
FREIGHT CONNECTION PHIL.	(02) 8527-6780
MERCURY FREIGHT INT'L. INC.	(02) 8820-2033
SEAHAWK TRANSPORT INC.	(02) 8821-0194
SHIPCO TRANSPORT (PHILS) INC.	(02) 8823-2793
TRI-STAR CARGO EXPRESS INT'L.	(02) 8542-0063
YANGKEE LOGISTICS PHILS., INC.	(02) 8820-1149

ROTTERDAM, NETHERLANDS

ACESTAR INT'L. SERVICE CORP.	(02) 8526-2888
ASIA PACIFIC EXPRESS CORP.	(02) 8887-5996
CARGO WORTHY FREIGHT SVS., INC.	(02) 8817-2800
ECU WORLDWIDE (PHILIPPINES) INC.	(02) 8838-3839
FREIGHT CONNECTION PHIL.	(02) 8527-6780
GLOBELINK NVOCC PHILS. INC.	(02) 8952-4085
MERCURY FREIGHT INT'L. INC.	(02) 8820-2033
SEAHAWK TRANSPORT INC.	(02) 8821-0194
SHIPCO TRANSPORT (PHILS) INC.	(02) 8823-2793
TRI-STAR CARGO EXPRESS INT'L.	(02) 8542-0063
YANGKEE LOGISTICS PHILS., INC.	(02) 8820-1149

SEMARANG, INDONESIA

ACESTAR INT'L. SERVICE CORP.	(02) 8526-2888
ASIA PACIFIC EXPRESS CORP.	(02) 8887-5996
CARGO WORTHY FREIGHT SVS., INC.	(02) 8817-2800
ECU WORLDWIDE (PHILIPPINES) INC.	(02) 8838-3839
FREIGHT CONNECTION PHIL.	(02) 8527-6780
MERCURY FREIGHT INT'L. INC.	(02) 8820-2033
SEAHAWK TRANSPORT INC.	(02) 8821-0194
SHIPCO TRANSPORT (PHILS) INC.	(02) 8823-2793
TRI-STAR CARGO EXPRESS INT'L.	(02) 8542-0063
YANGKEE LOGISTICS PHILS., INC.	(02) 8820-1149

SEOUL, KOREA

ACESTAR INT'L. SERVICE CORP.	(02) 8526-2888
ASIA PACIFIC EXPRESS CORP.	(02) 8887-5996
CARGO WORTHY FREIGHT SVS., INC.	(02) 8817-2800
ECU WORLDWIDE (PHILIPPINES) INC.	(02) 8838-3839
FREIGHT CONNECTION PHIL.	(02) 8527-6780
SEAHAWK TRANSPORT INC.	(02) 8821-0194
SHIPCO TRANSPORT (PHILS) INC.	(02) 8823-2793
TRI-STAR CARGO EXPRESS INT'L.	(02) 8542-0063
YANGKEE LOGISTICS PHILS., INC.	(02) 8820-1149

SHANGHAI, CHINA

ACESTAR INT'L. SERVICE CORP.	(02) 8526-2888
ASIA PACIFIC EXPRESS CORP.	(02) 8887-5996
CARGO WORTHY FREIGHT SVS., INC.	(02) 8817-2800
CTSI LOGISTICS	(02) 5523-0373
ECU WORLDWIDE (PHILIPPINES) INC.	(02) 8838-3839
FREIGHT CONNECTION PHIL.	(02) 8527-6780
FREIGHT MGMT. WORLDWIDE SVS., INC.	(02) 8752-1085
GATEWAY LOGISTICS, INC.	(02) 8527-0439
GLOBELINK NVOCC PHILS. INC.	(02) 8952-4085
J-PAC LOGISTICS, INC.	(02) 8843-6689
MERCURY FREIGHT INT'L. INC.	(02) 8820-2033
SEAHAWK TRANSPORT INC.	(02) 8821-0194
SHIPCO TRANSPORT (PHILS) INC.	(02) 8823-2793
TRI-STAR CARGO EXPRESS INT'L.	(02) 8542-0063
VICTORS FREIGHT INT'L CORP.	(02) 8528-0412
YANGKEE LOGISTICS PHILS., INC.	(02) 8820-1149

SHARJAH, UAE

ACESTAR INT'L. SERVICE CORP.	(02) 8526-2888
ASIA PACIFIC EXPRESS CORP.	(02) 8887-5996
CARGO WORTHY FREIGHT SVS., INC.	(02) 8817-2800
ECU WORLDWIDE (PHILIPPINES) INC.	(02) 8838-3839
FREIGHT CONNECTION PHIL.	(02) 8527-6780
MERCURY FREIGHT INT'L. INC.	(02) 8820-2033
SEAHAWK TRANSPORT INC.	(02) 8821-0194
SHIPCO TRANSPORT (PHILS) INC.	(02) 8823-2793

TRI-STAR CARGO EXPRESS INT'L.	(02) 8542-0063
YANGKEE LOGISTICS PHILS., INC.	(02) 8820-1149

SHENZHEN, CHINA

CARGO WORTHY FREIGHT SVS., INC.	(02) 8817-2800
SHIPCO TRANSPORT (PHILS) INC.	(02) 8843-9999
VICTORS FREIGHT INT'L CORP.	(02) 8528-0412
YANGKEE LOGISTICS PHILS., INC.	(02) 8820-1149

SHIMIZU, JAPAN

ACESTAR INT'L. SERVICE CORP.	(02) 8526-2888
ASIA PACIFIC EXPRESS CORP	(02) 8887-5996
CARGO WORTHY FREIGHT SVS., INC.	(02) 8817-2800
ECU WORLDWIDE (PHILIPPINES) INC.	(02) 8838-3839
FREIGHT CONNECTION PHIL.	(02) 8527-6780
MERCURY FREIGHT INT'L. INC.	(02) 8820-2033
SEAHAWK TRANSPORT INC.	(02) 8821-0194
SHIPCO TRANSPORT (PHILS) INC.	(02) 8823-2793
TRI-STAR CARGO EXPRESS INT'L.	(02) 8542-0063
YANGKEE LOGISTICS PHILS., INC.	(02) 8820-1149

SIHANOUKVILLE, CAMBODIA

ACESTAR INT'L. SERVICE CORP.	(02) 8526-2888
ASIA PACIFIC EXPRESS CORP.	(02) 8887-5996
CARGO WORTHY FREIGHT SVS., INC.	(02) 8817-2800
ECU WORLDWIDE (PHILIPPINES) INC.	(02) 8838-3839
FREIGHT CONNECTION PHIL.	(02) 8527-6780
MERCURY FREIGHT INT'L. INC.	(02) 8820-2033
SEAHAWK TRANSPORT INC.	(02) 8821-0194
SHIPCO TRANSPORT (PHILS) INC.	(02) 8823-2793
TRI-STAR CARGO EXPRESS INT'L.	(02) 8542-0063
YANGKEE LOGISTICS PHILS., INC.	(02) 8820-1149

SINGAPORE

ACESTAR INT'L. SERVICE CORP.	(02) 8526-2888
ASIA CARGO CONTAINER LINES, INC.	(02) 8527-1062
ASIA PACIFIC EXPRESS CORP.	(02) 8887-5996

APEX 23 YEARS
Weekly Consolidation to
SINGAPORE
TEL: 8887-5996 (TRUNKLINE) FAX 8887-5480
EMAIL: consol@apex.ph
CP: Mr. Francis, Ms. Didith, Mr. Ferdie, Ms. Ann Shirley

CARGO WORTHY FREIGHT SVS., INC.	(02) 8817-2800
CTSI LOGISTICS	(02) 5523-0373
ECU WORLDWIDE (PHILIPPINES) INC.	(02) 8838-3839
FREIGHT CONNECTION PHIL.	(02) 8527-6780
FREIGHT MGMT. WORLDWIDE SVS., INC.	(02) 8752-1085
GLOBELINK NVOCC PHILS. INC.	(02) 8952-4085
J-PAC LOGISTICS, INC.	(02) 8843-6689
MERCURY FREIGHT INT'L. INC.	(02) 8820-2033
MULTIFREIGHT CONSOLIDATOR	(02) 8826-7908
PAC-ATLANTIC LINES (PHILS) INC.	(02) 8843-6689
SEAHAWK TRANSPORT INC.	(02) 8821-0194
SHIPCO TRANSPORT (PHILS) INC.	(02) 8823-2793
TRI-STAR CARGO EXPRESS INT'L.	(02) 8542-0063
VICTORS FREIGHT INT'L CORP.	(02) 8528-0412
YANGKEE LOGISTICS PHILS., INC.	(02) 8820-1149

SOFIA, BULGARIA

ACESTAR INT'L. SERVICE CORP.	(02) 8526-2888
ASIA PACIFIC EXPRESS CORP.	(02) 8887-5996
CARGO WORTHY FREIGHT SVS., INC.	(02) 8817-2800
ECU WORLDWIDE (PHILIPPINES) INC.	(02) 8838-3839
FREIGHT CONNECTION PHIL.	(02) 8527-6780
MERCURY FREIGHT INT'L. INC.	(02) 8820-2033
SEAHAWK TRANSPORT INC.	(02) 8821-0194
SHIPCO TRANSPORT (PHILS) INC.	(02) 8823-2793
TRI-STAR CARGO EXPRESS INT'L.	(02) 8542-0063
YANGKEE LOGISTICS PHILS., INC.	(02) 8820-1149

SOUTHAMPTON, UK

ACESTAR INT'L. SERVICE CORP.	(02) 8526-2888
ASIA PACIFIC EXPRESS CORP.	(02) 8887-5996
CARGO WORTHY FREIGHT SVS., INC.	(02) 8817-2800
ECU WORLDWIDE (PHILIPPINES) INC.	(02) 8838-3839
FREIGHT CONNECTION PHIL.	(02) 8527-6780
MERCURY FREIGHT INT'L. INC.	(02) 8820-2033
PAC-ATLANTIC LINES (PHILS) INC.	(02) 8843-6689
SEAHAWK TRANSPORT INC.	(02) 8821-0194
SHIPCO TRANSPORT (PHILS) INC.	(02) 8823-2793
TRI-STAR CARGO EXPRESS INT'L.	(02) 8542-0063
YANGKEE LOGISTICS PHILS., INC.	(02) 8820-1149

STOCKHOLM, SWEDEN

ACESTAR INT'L. SERVICE CORP.	(02) 8526-2888
ASIA PACIFIC EXPRESS CORP.	(02) 8887-5996
CARGO WORTHY FREIGHT SVS., INC.	(02) 8817-2800
ECU WORLDWIDE (PHILIPPINES) INC.	(02) 8838-3839
FREIGHT CONNECTION PHIL.	(02) 8527-6780
MERCURY FREIGHT INT'L. INC.	(02) 8820-2033
SEAHAWK TRANSPORT INC.	(02) 8821-0194
SHIPCO TRANSPORT (PHILS) INC.	(02) 8823-2793
TRI-STAR CARGO EXPRESS INT'L.	(02) 8542-0063
YANGKEE LOGISTICS PHILS., INC.	(02) 8820-1149

SYDNEY, AUSTRALIA

ACESTAR INT'L. SERVICE CORP.	(02) 8526-2888
ASIA PACIFIC EXPRESS CORP.	(02) 8887-5996
CARGO WORTHY FREIGHT SVS., INC.	(02) 8817-2800
ECU WORLDWIDE (PHILIPPINES) INC.	(02) 8838-3839
FREIGHT CONNECTION PHIL.	(02) 8527-6780
MERCURY FREIGHT INT'L. INC.	(02) 8820-2033
SEAHAWK TRANSPORT INC.	(02) 8821-0194
SHIPCO TRANSPORT (PHILS) INC.	(02) 8823-2793
TRI-STAR CARGO EXPRESS INT'L.	(02) 8542-0063
YANGKEE LOGISTICS PHILS., INC.	(02) 8820-1149

TAICHUNG, TAIWAN

ACESTAR INT'L. SERVICE CORP.	(02) 8526-2888
ASIA PACIFIC EXPRESS CORP.	(02) 8887-5996
CARGO WORTHY FREIGHT SVS., INC.	(02) 8817-2800
ECU WORLDWIDE (PHILIPPINES) INC.	(02) 8838-3839
FREIGHT CONNECTION PHIL.	(02) 8527-6780
MERCURY FREIGHT INT'L. INC.	(02) 8820-2033
PAC-ATLANTIC LINES (PHILS) INC.	(02) 8843-6689
SEAHAWK TRANSPORT INC.	(02) 8821-0194
SHIPCO TRANSPORT (PHILS) INC.	(02) 8823-2793
TRI-STAR CARGO EXPRESS INT'L.	(02) 8542-0063
YANGKEE LOGISTICS PHILS., INC.	(02) 8820-1149

TALLINN, ESTONIA

ACESTAR INT'L. SERVICE CORP.	(02) 8526-2888
ASIA PACIFIC EXPRESS CORP.	(02) 8887-5996
CARGO WORTHY FREIGHT SVS., INC.	(02) 8817-2800
ECU WORLDWIDE (PHILIPPINES) INC.	(02) 8838-3839
FREIGHT CONNECTION PHIL.	(02) 8527-6780
MERCURY FREIGHT INT'L. INC.	(02) 8820-2033
SEAHAWK TRANSPORT INC.	(02) 8821-0194
SHIPCO TRANSPORT (PHILS) INC.	(02) 8823-2793
TRI-STAR CARGO EXPRESS INT'L.	(02) 8542-0063
YANGKEE LOGISTICS PHILS., INC.	(02) 8820-1149

TAMATAVE, MADAGASCAR

ACESTAR INT'L. SERVICE CORP.	(02) 8526-2888
ASIA PACIFIC EXPRESS CORP.	(02) 8887-5996
CARGO WORTHY FREIGHT SVS., INC.	(02) 8817-2800
ECU WORLDWIDE (PHILIPPINES) INC.	(02) 8838-3839
FREIGHT CONNECTION PHIL.	(02) 8527-6780
MERCURY FREIGHT INT'L. INC.	(02) 8820-2033
SEAHAWK TRANSPORT INC.	(02) 8821-0194
SHIPCO TRANSPORT (PHILS) INC.	(02) 8823-2793
TRI-STAR CARGO EXPRESS INT'L.	(02) 8542-0063
YANGKEE LOGISTICS PHILS., INC.	(02) 8820-1149

THESSALONIKI, GREECE

ACESTAR INT'L. SERVICE CORP.	(02) 8526-2888
ASIA PACIFIC EXPRESS CORP.	(02) 8887-5996
CARGO WORTHY FREIGHT SVS., INC.	(02) 8817-2800
ECU WORLDWIDE (PHILIPPINES) INC.	(02) 8838-3839
FREIGHT CONNECTION PHIL.	(02) 8527-6780
MERCURY FREIGHT INT'L. INC.	(02) 8820-2033

SEAHAWK TRANSPORT INC.	(02) 8821-0194
SHIPCO TRANSPORT (PHILS) INC.	(02) 8823-2793
TRI-STAR CARGO EXPRESS INT'L.	(02) 8542-0063
YANGKEE LOGISTICS PHILS., INC.	(02) 8820-1149

TIANJIN, CHINA

CARGO WORTHY FREIGHT SVS., INC.	(02) 8817-2800
GATEWAY LOGISTICS, INC.	(02) 8527-0439
SHIPCO TRANSPORT (PHILS) INC.	(02) 8823-2793
YANGKEE LOGISTICS PHILS., INC.	(02) 8820-1149

TOKYO, JAPAN

ACESTAR INT'L. SERVICE CORP.	(02) 8526-2888
ASIA PACIFIC EXPRESS CORP	(02) 8887-5996
CARGO WORTHY FREIGHT SVS., INC.	(02) 8817-2800
CTSI LOGISTICS	(02) 5523-0373
ECU WORLDWIDE (PHILIPPINES) INC.	(02) 8838-3839
FREIGHT CONNECTION PHIL.	(02) 8527-6780
GLOBELINK NVOCC PHILS. INC.	(02) 8952-4085
MERCURY FREIGHT INT'L. INC.	(02) 8820-2033
SEAHAWK TRANSPORT INC.	(02) 8821-0194
SHIPCO TRANSPORT (PHILS) INC.	(02) 8823-2793
TRI-STAR CARGO EXPRESS INT'L.	(02) 8542-0063
YANGKEE LOGISTICS PHILS., INC.	(02) 8820-1149

TUCSON, ARIZONA, USA

ACESTAR INT'L. SERVICE CORP.	(02) 8526-2888
AEROMAX	(02) 8855-7690
ASIA PACIFIC EXPRESS CORP.	(02) 8887-5996
CARGO WORTHY FREIGHT SVS., INC.	(02) 8817-2800
ECU WORLDWIDE (PHILIPPINES) INC.	(02) 8838-3839
FABULOUS FREIGHT INTL SVC., INC.	(02) 8829-3531
FREIGHT CONNECTION PHIL.	(02) 8527-6780
FREIGHT MGMT. WORLDWIDE SVS., INC.	(02) 8752-1085
INT'L. CONSOLIDATOR PHILS. INC.	(02) 8854-4661
MERCURY FREIGHT INT'L. INC.	(02) 8820-2033
SEAHAWK TRANSPORT INC.	(02) 8821-0194
SHIPCO TRANSPORT (PHILS) INC.	(02) 8823-2793
TRI-STAR CARGO EXPRESS INT'L.	(02) 8542-0063
YANGKEE LOGISTICS PHILS., INC.	(02) 8820-1149

UJUNG PANDANG, INDONESIA

ACESTAR INT'L. SERVICE CORP.	(02) 8526-2888
ASIA PACIFIC EXPRESS CORP.	(02) 8887-5996
CARGO WORTHY FREIGHT SVS., INC.	(02) 8817-2800
ECU WORLDWIDE (PHILIPPINES) INC.	(02) 8838-3839
FREIGHT CONNECTION PHIL.	(02) 8527-6780
MERCURY FREIGHT INT'L. INC.	(02) 8820-2033
SEAHAWK TRANSPORT INC.	(02) 8821-0194
SHIPCO TRANSPORT (PHILS) INC.	(02) 8823-2793
TRI-STAR CARGO EXPRESS INT'L.	(02) 8542-0063
YANGKEE LOGISTICS PHILS., INC.	(02) 8820-1149

VALENCIA, SPAIN

ACESTAR INT'L. SERVICE CORP.	(02) 8526-2888
ECU WORLDWIDE (PHILIPPINES) INC.	(02) 8838-3839
FREIGHT CONNECTION PHIL.	(02) 8527-6780
MERCURY FREIGHT INT'L. INC.	(02) 8820-2033
SEAHAWK TRANSPORT INC.	(02) 8821-0194
SHIPCO TRANSPORT (PHILS) INC.	(02) 8823-2793
TRI-STAR CARGO EXPRESS INT'L.	(02) 8542-0063
YANGKEE LOGISTICS PHILS., INC.	(02) 8820-1149

VANCOUVER, CANADA

ACESTAR INT'L. SERVICE CORP.	(02) 8526-2888
ASIA PACIFIC EXPRESS CORP.	(02) 8887-5996
AEROMAX	(02) 8855-7690
ECU WORLDWIDE (PHILIPPINES) INC.	(02) 8838-3839
FREIGHT CONNECTION PHIL.	(02) 8527-6780
MERCURY FREIGHT INT'L. INC.	(02) 8820-2033
SHIPCO TRANSPORT (PHILS) INC.	(02) 8823-2793
YANGKEE LOGISTICS PHILS., INC.	(02) 8820-1149

VIENNA, AUSTRIA

ACESTAR INT'L. SERVICE CORP.	(02) 8526-2888
AIRTROPOLIS CONSOLIDATOR PHIL.	(02) 8511-7758
ASIA PACIFIC EXPRESS CORP	(02) 8887-5996
CARGO WORTHY FREIGHT SVS., INC.	(02) 8817-2800
ECU WORLDWIDE (PHILIPPINES) INC.	(02) 8838-3839
MERCURY FREIGHT INT'L. INC.	(02) 8820-2033
SEAHAWK TRANSPORT INC.	(02) 8821-0194
SHIPCO TRANSPORT (PHILS) INC.	(02) 8823-2793
TRI-STAR CARGO EXPRESS INT'L.	(02) 8542-0063
YANGKEE LOGISTICS PHILS., INC.	(02) 8820-1149

VILNIUS, LITHUANIA

ACESTAR INT'L. SERVICE CORP.	(02) 8526-2888
ASIA PACIFIC EXPRESS CORP.	(02) 8887-5996
ECU WORLDWIDE (PHILIPPINES) INC.	(02) 8838-3839
FREIGHT CONNECTION PHIL.	(02) 8527-6780
MERCURY FREIGHT INT'L. INC.	(02) 8820-2033
SHIPCO TRANSPORT (PHILS) INC.	(02) 8823-2793
YANGKEE LOGISTICS PHILS., INC.	(02) 8820-1149

WELLINGTON, NEW ZEALAND

ACESTAR INT'L. SERVICE CORP.	(02) 8526-2888
ASIA PACIFIC EXPRESS CORP.	(02) 8887-5996
ECU WORLDWIDE (PHILIPPINES) INC.	(02) 8838-3839
FREIGHT CONNECTION PHIL.	(02) 8527-6780
MERCURY FREIGHT INT'L. INC.	(02) 8820-2033
SHIPCO TRANSPORT (PHILS) INC.	(02) 8823-2793
YANGKEE LOGISTICS PHILS., INC.	(02) 8820-1149

WILMINGTON, NORTH CAROLINA, USA

ACESTAR INT'L. SERVICE CORP.	(02) 8526-2888
AEROMAX	(02) 8855-7690
ASIA PACIFIC EXPRESS CORP.	(02) 8887-5996
ECU WORLDWIDE (PHILIPPINES) INC.	(02) 8838-3839
FABULOUS FREIGHT INTL SVC., INC.	(02) 8829-3531
FAIRLIFT INT'L. LOGISTICS INC.	(02) 8854-8000
FREIGHT CONNECTION PHIL.	(02) 8527-6780
FREIGHT MGMT. WORLDWIDE SVS., INC.	(02) 8752-1085
INT'L. CONSOLIDATOR PHILS. INC.	(02) 8854-4661
MERCURY FREIGHT INT'L. INC.	(02) 8820-2033
SHIPCO TRANSPORT (PHILS) INC.	(02) 8823-2793
YANGKEE LOGISTICS PHILS., INC.	(02) 8820-1149

WINNIPEG, CANADA

ACESTAR INT'L. SERVICE CORP.	(02) 8526-2888
AEROMAX	(02) 8855-7690
ASIA PACIFIC EXPRESS CORP.	(02) 8887-5996
ECU WORLDWIDE (PHILIPPINES) INC.	(02) 8838-3839
FREIGHT CONNECTION PHIL.	(02) 8527-6780
MERCURY FREIGHT INT'L. INC.	(02) 8820-2033
SHIPCO TRANSPORT (PHILS) INC.	(02) 8823-2793
YANGKEE LOGISTICS PHILS., INC.	(02) 8820-1149

XIAMEN, CHINA

ACESTAR INT'L. SERVICE CORP.	(02) 8526-2888
ASIA PACIFIC EXPRESS CORP.	(02) 8887-5996
ECU WORLDWIDE (PHILIPPINES) INC.	(02) 8838-3839
FREIGHT CONNECTION PHIL.	(02) 8527-6780
SHIPCO TRANSPORT (PHILS) INC.	(02) 8823-2793
YANGKEE LOGISTICS PHILS., INC.	(02) 8820-1149

XINGANG, CHINA

ACESTAR INT'L. SERVICE CORP.	(02) 8526-2888
ASIA PACIFIC EXPRESS CORP	(02) 8887-5996
ECU WORLDWIDE (PHILIPPINES) INC.	(02) 8838-3839
FREIGHT CONNECTION PHIL.	(02) 8527-6780
GLOBELINK NVOCC PHILS. INC.	(02) 8952-4085
MERCURY FREIGHT INT'L. INC.	(02) 8820-2033
SHIPCO TRANSPORT (PHILS) INC.	(02) 8823-2793
YANGKEE LOGISTICS PHILS., INC.	(02) 8820-1149

YANGON, MYANMAR

ASIA PACIFIC EXPRESS CORP.	(02) 8887-5996
ECU WORLDWIDE (PHILIPPINES) INC.	(02) 8838-3839
FREIGHT CONNECTION PHIL.	(02) 8527-6780
MERCURY FREIGHT INT'L. INC.	(02) 8820-2033
SHIPCO TRANSPORT (PHILS) INC.	(02) 8823-2793
YANGKEE LOGISTICS PHILS., INC.	(02) 8820-1149

YOKOHAMA, JAPAN

ACESTAR GLOBAL LOGISTICS	(02) 8527-4301
ASIA PACIFIC EXPRESS CORP	(02) 8887-5996
CTSI LOGISTICS	(02) 5523-0373
ECU WORLDWIDE (PHILIPPINES) INC.	(02) 8838-3839
FREIGHT CONNECTION PHIL.	(02) 8527-6780
MERCURY FREIGHT INT'L. INC.	(02) 8820-2033
SHIPCO TRANSPORT (PHILS) INC.	(02) 8823-2793
YANGKEE LOGISTICS PHILS., INC.	(02) 8820-1149

The World's NVOCC Market Leader!
300+ Offices in over 160+ countries.

ECU WORLDWIDE
Geography Simplified

Direct Export Consols

Manila	→	Bangkok
Manila	→	Busan
Manila/Cebu	→	Hong Kong
Manila	→	Hamburg
Manila	→	Jakarta
Manila	→	Keelung
Manila	→	Osaka
Manila	→	Port Kelang
Manila/Cebu/Davao	→	Singapore
Manila/Cebu	→	Shanghai
Manila/Cebu	→	Tokyo

Direct Import Consols

Antwerp	→	Manila	Nava Sheva	→	Manila
Bangkok	→	Manila	Ningbo	→	Manila
Busan	→	Manila	Port Kelang	→	Manila
Guangzhou	→	Manila	Qingdao	→	Manila
Hamburg	→	Manila	Shanghai	→	Manila/Cebu
Hong Kong	→	Manila/Cebu	Shenzhen	→	Manila
Kaohsiung	→	Manila	Singapore	→	Manila/Cebu Davao
Keelung	→	Manila			
Kobe	→	Manila	Xiamen	→	Manila
Long Beach, CA	→	Manila	Xingang	→	Manila
Nagoya	→	Manila	Yokohama	→	Manila/Cebu

Manila office
Unit 804-805, 8th Floor, SCAPE Building, D. Macapagal Avenue, MOA Complex, Pasay City
Trunkline: (02) 8838-3839
Directline/s: (02) 8805-4683, (02) 8805-8717, (02) 8805-8866
For Booking & Sales inquiries:
Email: customerservicegroup_MNL@ecuworldwide.com

Davao office:
Door 3A, 3rd floor BAJADA 88 Bldg. JP Laurel Ave., Davao City (Philippines)
Direct Line: (082) 287-6461
For Booking & Sales inquiries:
Email: DavaoGroup@ecuworldwide.com

Subic office:
Unit 109 GT Bldg. Sta Rita Rd. cor. Canal rd. CBD Area Subic Bay Freeport Zone Olongapo City Zambales
Direct Line: (047) 250-3341
For Booking & Sales inquiries:
Email: SubicGroup@ecuworldwide.com

Cebu office
Suite 1102 Pag-Ibig WT Corporate Towers Mindanao Ave., Cebu Business Park, Cebu City
Direct Line: (032) 345-4668
For Booking & Sales inquiries:
Email: CebuGroup@ecuworldwide.com

Cagayan De Oro office:
DR# 205 LYL Colonade Bldg. Baloy Kimwa Compound Cagayan De Oro City
Direct Line: (088) 880-7083
For Booking & Sales inquiries:
Email: CagayanGroup@ecuworldwide.com

Exporters urged to beat Dec 31 deadline...

Continued from page 3

removal of the Philippines from the GSP+ program over alleged continued human rights violations committed in the country.

DTI secretary Ramon M. Lopez earlier stated the country had so far been able to explain objectively its side "on issues that are raised and we don't see any reason why our GSP+ privilege will be withdrawn."

The procedure for registration is outlined in the BOC's Customs Memorandum Order (CMO) 50-2019, which provides the guidelines for the implementation of REX for exporters.

Producers, manufacturers, or traders may apply by filling out the application form available on https://customs.ec.europa.eu/rex-pa-ui/#/create-preapplication/.

Once the application form is filled out and submitted electronically, the exporter should print it and submit it to the concerned BOC Export Division/Unit.

For Philippine Economic Zone Authority (PEZA) locators, the form submitted to BOC must include the Unique Reference Number (URN), while non-PEZA locators should include the Client Profile Registration System (CPRS) or other equivalent document. A product evaluation report may also be submitted if applicable.

During this time of community quarantine, applications together with the other required documents may be submitted online directly to gina.german@customs.gov.ph and ecd@customs.gov.ph or through the BOC portal client.customs.gov.ph.

Since the Philippines was granted EU GSP+ status in 2014, exports to the EU have increased from EUR5.3 billion in 2014 under the regular GSP to EUR7.6 billion in 2019 under GSP+.

For 2019, the Philippines had a 72% utilization of the GSP+, with EUR1.95 billion worth of products granted the privilege, out of the EUR2.7 billion worth of eligible products.

The top GSP+ exports of the Philippines in 2019 included crude coconut oil, vacuum cleaners, prepared or preserved tunas, spectacle lenses, new pneumatic tires, bicycles, electro-thermic hairdressing apparatus, prepared or preserved pineapples, relays, and activated carbon.

DA asked to control imports of rice, other produce...

Continued from page 5

due to massive importation. Rice farmers, in particular, have called on Congress to review and amend Republic Act No. 11203, or the Rice Tariffication Law, blaming it for the steep drop in palay prices.

Pangilinan, a member of the Senate Committee on Agriculture, Food and Agrarian Reform, in previous DA budget hearings also expressed alarm over the sudden spike in food prices over the last month, and called for a government revisit of the food supply chain, with focus on logistics and transport bottlenecks.

The lawmaker suggested bridging the distance between consumer and producer, especially during this pandemic when going out of the house is still dangerous.

He noted some local government units (LGU) are already organizing community or mobile markets and markets on wheels, with LGUs themselves fetching from the farmers the food products and selling or making these available to their constituents.

Under Republic Act No. 11494 or the Bayanihan to Recover as One Act, LGUs are allowed to procure agricultural products directly from farmers and fisherfolk or agricultural cooperatives and associations.

Bayanihan 2 also directs the adoption of measures to facilitate and improve supply chain movement and minimize disruptions to ensure essential goods, particularly food and medicine, are available.

Aside from improving the national end-to-end supply chain, it also calls for measures to reduce logistics costs "to the maximum extent possible," especially for basic commodities and services.

Global firm hired to design Clark airport...

Continued from page 4

at the heart of the design and it will offer a fresh new experience each time someone visits," it said.

Populous is working with Casas+Architects, the local architectural design firm behind many of the iconic structures that dot the Manila skyline, including the tallest building in the country, the Grand Hyatt Manila in Bonifacio Global City.

Operational by 2021

The second CRK PTB is targeted to be operational by 2021, one year after turnover of the building shell, which was constructed by the joint venture of Megawide Corp. and India's GMR Infrastructure and was fully completed at the end of September.

The new PTB is projected to triple CRK's operational capacity from the current 4.2 million passengers to 12.2 million passengers annually.

It is also envisioned to help spur economic progress and development in Central Luzon, and ease congestion at the country's main gateway, Ninoy Aquino International Airport.

The new PTB is part of a five-phase expansion plan to make CRK a major gateway in the region. Once the entire expansion project is completed, it will bring CRK's annual capacity to 80 million passengers,

LIPAD is the private concessionaire that has managed the operations and maintenance of CRK since August 2019.

PAC–ATLANTIC LINES

WEEKLY CONSOLIDATION TO

HONG KONG
CUT-OFF: SATURDAY 12:00 NOON
SAILING: SUNDAY OR MONDAY
TRANSIT TIME: 2 DAYS

SINGAPORE
CUT-OFF: SATURDAY 12:00 NOON
SAILING: MONDAY
TRANSIT TIME: 5 DAYS

SOUTHAMPTON/ FELIXSTOWE
CUT-OFF: SATURDAY 12:00 NOON
SAILING: MONDAY
TRANSIT TIME: 28-30 DAYS

EXPORT (Sea)
Consolidation FCL

WE OFFER FREE PICK UP WITHIN METRO MANILA

AIRFREIGHT SERVICES
Airfreight
Inbound Outbound
*Air cargo consolidation Coordination with various airlines
*Processing of documents
*Pick-up and transfer of goods
*Packing and crating
*Tracing / monitoring of cargoes

WAREHOUSE:
1098 Sanciangco Street, Paco, Manila
Trunk Line: (632) 5617210, 5617211, 5625235, 564068
Fax: (632) 5617205, 5617209
E-mail: arbydeleon@pac-atlantic.com.ph

CONTACT US
E-MAIL: export@pac-atlantic.com.ph
: airfreight@pac-atlantic.com.ph
CONTACT PERSONS:
Export : Rey, Aileen, Gem
Air : Cris, Ross
TEL : +632-84436689 local 224 / 220

www.pac-atlantic.com.ph

CUSTOMS CLEARANCE TO
MANILA NORTH & SOUTH PORT
BATANGAS
CLARK
SUBIC
CEBU
DAVAO
CAGAYAN DE ORO

FAST AND RELIABLE

PAC–ATLANTIC LINES
CUSTOMS CLEARANCE & DELIVERY
BACKED BY LOCAL KNOW-HOW, SERVICE EXPERTISE, EXTENSIVE TRUCKING COVERAGE
Customs Clearance
Project Cargo

CONTACT US
E-MAIL: brokerage@pac-atlantic.com.ph
customercare@pac-atlantic.com.ph
CONTACT PERSON:
Dennis, May

www.pac-atlantic.com.ph