Looking for the BEST CONSOLIDATORS Turn to pages 5-10

PHILIPPINE COPYRIGHT 2020 by ProQuest Publishing, Inc www.portcalls.com

PortCalls

The Philippines' only shipping and transport guide

ISSN 0118-1483 WEDNESDAY June 3, 2020 VOL. 25 NO.45 P30.00

ASIALINK CARGO PHIL. INC.
THE OTHER SIDE OF CARGO
G/F Mercury Freight bldg., NAIA Ave., Bgy. San Dionisio, Parañaque City
Email: sales.alc@asialinkcargo.com.ph; customer.service@asialinkcargo.com.ph
Tel. (02) 8820-4475/78/79 Fax. (02) 8820-4463
CTP: Ferdie/Almira
AFPI WCA

Forex rate as of Tuesday, 2 June 2020 — **P50.34:US$1**

BOC's P5.5B modernization program closer to reality

THE Bureau of Customs (BOC) hopes to implement this year the P5.5-billion modernization program proposed by the World Bank, according to BOC assistant commissioner and spokesperson Atty. Vincent Philip Maronilla.

In a Viber message to *PortCalls*, he confirmed the project's ad referendum approval by the National Economic and Development Authority (NEDA) Board on May 27. The next step is to secure counterpart funding from the Department of Budget and Management (DBM).

The WB will provide official development assistance of P4.61 billion for the project. Loan negotiation between the multilateral institution and the Department of Finance, BOC's mother agency, started on May 12.

The Philippines Customs Modernization Project, which was first introduced by the WB in 2017, seeks to improve efficiency of Customs and reduce trade costs. The project was approved last March 6, 2020 by the NEDA Investment Coordination Committee Cabinet Committee.

"We hope that it's going to be fast-tracked because it encompasses a lot of essential components for our modernization projects," Maronilla said in a Facebook online update on May 28.

Turn to page 4

DIRECT SERVICE
New York to Manila
OTHER SERVICES
EXPORT
• USA
• SINGAPORE
• HONGKONG
• EUROPE
IMPORT
• USA
• SINGAPORE
• HONGKONG
• SHANGHAI
• SHENZHEN
• KAOHSIUNG
• KEELUNG
• QINGDAO
MULTIFREIGHT
CONSOLIDATOR SYSTEM, INC.
Rm. 205 Gedcor Bldg., Irasan St., San Dionisio, Parañaque City
Tel. Nos.: +(632) 88206689 / 88267908 / 83986805
Hotline: +(63) 927- 906(MFCS) / 917- 5774411
Fax Nos.: +(632) 88268056
Email: operations@multifreight.com.ph
Website: www.multifreight.com.ph

Star Concord Inc.
Pacific Star
• 17 Branches in Mainland China
• Los Angeles, Chicago, New York
• Taipei, Keelung, Kaohsiung
• Hong Kong
• Tokyo, Osaka
• Singapore
• Korea
• Port Klang, Pasir Gudang, Penang
• Vietnam
• Indonesia
• Manila
16 ORIGINS TO MANILA
BANGKOK, GUANGZHOU, HONG KONG, KAOHSIUNG, KEELUNG, NINGBO, PORT KLANG, TIANJIN, SHANGHAI, SHENZHEN, SINGAPORE, TAICHUNG, BUSAN, QINGDAO, XIAMEN, LAX
Export Consolidation
Manila to Hong Kong • Manila to Singapore
Customer Care Hotline: 8772-3406
Import - Dona Ditchetan | Export - Jemelyn Borja

TRADERS ADJUSTERS & CARGO SURVEYORS, INC.
Since 1993
FIRE MARINE CASUALTY
www.tacs.com.ph
INTEGRITY IN OUR REPORTS:
"The Preferred Choice of most Insurance and Logistics Companies"
Bulk Survey
Draft Survey
Equipment Survey
Pre-Shipment Inspection
Off-On Hire Bunker Survey
Loading/Unloading Supervision
8843-9433
A PAC-ATLANTIC HOLDINGS COMPANY

NOW AVAILABLE
THE PHILIPPINE CARGO TRANSPORT DIRECTORY 2020
2020 Edition
PortCalls Cargo Transport Directory
To reserve a copy, call 8551-1775, 8551-3871 or email info@portcalls.com.

YANG KEE LOGISTICS
WE MOVE TOGETHER
LCL Consolidation:
Singapore
YANG KEE LOGISTICS PHILIPPINES, INC.
Tel. Nos. (632) 8843-9854, 8820-1149, 8829-0481 • Fax No. (632) 8260-5835

Silver (25 Years) Anniversary
QUALITY AT ITS BEST
SEA FREIGHT SERVICE
WINGSPEED SHIPPING CORP.
Proud Pioneer Member of World Cargo Alliance Global Network
WCA
PROPERLY INSURED BY: MARITIME MUTUAL
HOTLINE: 8820-4475
CONTACT: ALMIRA & NANCY
WWW.WINGSPEEDSHIPPING.COM

PH sees softer decline in May manufacturing

MANUFACTURING conditions in the Philippines declined again in May 2020, as outputs were further stifled by efforts to curb the coronavirus disease 2019 (COVID-19) pandemic, including temporary business closures and travel restrictions.

Easing of measures in some regions, however, helped the rate of contraction in production soften from April leading to the Purchasing Managers' Index (PMI) improving to 40.1 in May from a record low of 31.6 in April, according to the latest survey of IHS Markit. A reading above 50 indicates an expansion of the manufacturing sector compared to the previous month; below 50 represents a contraction, while 50 indicates no change.

Despite the improvement, the reading still pointed to a sharp deterioration in operating conditions across the manufacturing sector, the third in as many months, IHS Markit noted.

"The Philippines PMI signalled a softer decline in operating conditions across the manufacturing sector in May. The headline index picked up and was much higher than in April when the lockdown had its greatest impact on production," IHS Markit economist David Owen said in a statement.

"Yet conditions have still not recovered, with restrictions in the capital and other cities broadly the same since April, in part leading to another sharp fall in new order volumes. Only the lifting of measures in rural areas helped to slow the decline," Owen added.

Demand for manufactured goods continued to fall during the month, with the latest decrease softer than that seen in April but still the second-sharpest since the series began in January 2016.

Businesses faced weaker sales from both domestic and international markets, as the COVID-19 pandemic meant that many foreign clients remained under lockdown measures.

As a result, firms continued to pare back on purchasing activity and reduce inventory levels, with input buying and both pre- and post-production stocks falling markedly since the start of the second quarter.

The drop in inventories of raw materials and semi-finished items eased as some manufacturers raised holdings in anticipation of a nationwide lifting of lockdown measures.

Deliveries of input materials were again delayed by travel restrictions and more frequent checkpoints, with lead times increasing substantially and for the 10th month running.

Price pressures began to inflate in May after marked decreases during March and April. Raw material prices rose slightly as reductions in global supply started to outweigh weaker demand and lead to difficulties in acquiring inputs.

Output prices also increased, but firms tried to keep charge inflation low, hoping this would encourage an improvement in sales once demand conditions have returned to normal.

Employment continued to drop amid excess capacity, further hampering demand conditions.

Looking forward, IHS Markit said the degree of sentiment regarding output in a year's time continued to improve from March's nadir, as companies were encouraged by a partial easing of lockdown measures and COVID-19 cases being kept under control.

Firms hoped that the introduction of new products would also drive activity higher.

ACCLI
ASIA CARGO CONTAINER LINE, INC.
The Company that meets all your needs!
Safest, Fastest, Most Dependable, Most Reliable, Always Available..

WEEKLY EXPORT DIRECT CONSOLIDATION
Manila to Los Angeles, CA USA
LCT: Saturday / Sunday Sailing / 16 Days Transit
Manila to New York, NY USA
LCT: Saturday / Sunday Sailing / 30-34 Days Transit
Cargo Delivery: Con-pac Warehousing Inc.
1245 Paz Street Paco Manila
Tel # 708-5481 / 304-3006
Contact: Jojo / Aries

WEEKLY IMPORT DIRECT CONSOLIDATION
Hongkong to Manila 2 days Transit
Taiwan to Manila 4 days Transit
Shanghai to Manila 5 days Transit
Singapore to Manila 4 days Transit
Los Angeles to Manila 21 days Transit
For inquiries, please contact or e-mail:
EXPORT Allen Gandia allen@asiacargo.com.ph 0917-5536512 / 0922-8197142
Elsie Esquillo elsie@asiacargo.com.ph 0917-5539510 / 0922-8582703
Jhun Auman auman@asiacargo.com.ph 0917-5536385 / 0922-8582660
IMPORT Marline Fabic marline@asiacargo.com.ph 0917-5539540 / 0922-8197141
Vivian Milanes vivian@asiacargo.com.ph 0917-5010708 / 0922-8197139
New Member of:
WCA INTER GLOBAL
The WCA is the world's most powerful grouping of independent freight forwarders leading the world in logistics partnering. With more than 5,000 member offices in 719 countries and ports worldwide - more logistics power than all other networks put together and with a WCA Risk Management program aimed solely to protect your business from all the dangers in the complex global logistics chain.
MANILA Main Office: Unit 3108 World Trade Exchange Bldg., No. 215 Juan Luna St., Binondo, Manila, Philippines Tel: (02) 8518-0327, 8518-0284 Fax: (02) 8518-0305 Email: admin@asiacargo.com.ph
MANILA Port Office: Room 302B ECJ Bldg., Real cor. Sta. Lucia Sts., Intramuros, Manila Tel: (02) 328-3030, 328-3031 328-3032, 328-3033 Fax: (02) 527-5439, 301 0053
CEBU Branch: Mandaue Warehous Park S. Jayme St., Brgy Pakna-An Mandaue City, Cebu Tel: (032) 343-8092 Fax: (032) 343-8091 Ctc: Mr. William Hofer Email: william_acclicebu@asiacargo.com.ph
DAVAO Branch: Door 11 Tenny Warehouse KM14 Panacan, Davao City, Davao Del Sur Tel: (082) 287-2871 Ctc:Mr. Jhun Auman / Branch Manager Email: auman@asiacargo.com.ph Operations: davao_optn@asiacargo.com.ph Accounting:davao_acctg@asiacargo.com.ph

ICAO releases guide to restarting air transport system

THE International Civil Aviation Organization (ICA) Council adopted a new report and guidelines aimed at restarting the international air transport system and aligning its global recovery.

The coronavirus disease (COVID-19) report and guidelines were produced by the Council's Aviation Recovery Task Force (CART) and developed through broad-based consultations with countries and regional organizations, and with advice from the World Health Organization and key aviation industry groups including the International Air Transport Association, Airports Council International, Civil Air Navigation Services Organisation, and International Coordinating Council of Aerospace Industries Associations.

"These guidelines will facilitate convergence, mutual recognition and harmonization of aviation COVID-19 related measures across the globe," CART chairperson Ambassador Philippe Bertoux, the representative of France to the ICAO Council, said.

Supporting recovery

He added that the guidelines are "intended to support the restart and recovery of global air travel in a safe, secure and sustainable way."

"In order to be effective, we need to take a layered and especially a risk-based approach. Measures will be implemented or removed as needed based on the wide ranging medical and other factors which will be at play," Bertoux said.

"Countries and operators need both autonomy and certainty as they take action to get the world flying again," he continued, "and the CART guidelines are therefore designed to serve in both these capacities as a common reference, while remaining adaptable. This needs to be understood as a type of 'living guidance' which will be continuously updated based on latest risk assessments as we monitor progress and reconnect the world."

CART's report contains a detailed situational analysis and key principles supported by a series of recommendations focused around objectives for public health, aviation safety and security, and aviation economic recovery.

This content is supplemented by the report's special "Take-off: Guidance for Air Travel through the COVID-19 Public Health Crisis" document which contains guidelines for public health risk mitigation measures and four separate modules relating to airports, aircraft, crew, and air cargo.

Recommendations

CART report's recommendations are the following:

- During the global COVID-19 outbreak, member states should continue updating COVID-19 Contingency Related Differences (CCRDs) in the Electronic Filing of Differences (EFOD) subsystem.
- Member states should avoid retaining any COVID-19 related alleviation measures as soon as normal operations are resumed. Differences that remain after the contingency if any should be filed in the EFOD system.
- Member states should expedite the development of guidance for safety management of new operations or operation change during this crisis.
- Global and regional harmonization of procedures is essential to strengthen public and passenger confidence in air travel. To that end, member states should establish aviation public health procedures aligned with the guidance in the take-off guidance.
- In order to support the fastest possible return to normal aviation operations, member states should regularly review the necessity of continuing the application of risk mitigation measures as the risk of COVID-19 transmission diminishes; and measures which are no longer needed should be discontinued.
- Members states that have not done so should immediately establish a National Air Transport Facilitation Committee (or equivalent) to increase national level cross-sectoral coordination.
- Member states should systematically use a Passenger Health Locator Form to ensure identification and traceability of passengers to help limit the spread of the disease and resurgence of the pandemic.
- While temporarily adapting their

Turn to page 4

Kestrel Liner Agencies Ltd.
Tropical GLOBAL LOGISTICS
A SERVICE OPERATED BY KESTREL LINER AGENCIES LLC
SAILING SCHEDULES
FCL acceptance via Tanjung to:
South America, Carribean, Bahamas, Leewards, Windwards, Virgin Islands, Western Carribean

ETD Cagayan	F/VSL/VOY	ETA SIN	ETD SIN	M/VSL/VOY	ETA MIAMI	ETA NASSAU
4-Jun	BARRY TRADER v.035W	11-Jun	16-Jun	TBA	20-Jul	30-Jul
11-Jun	CAPE ARAXOS v.122W	18-Jun	23-Jun	CORNELIA MAERSK	27-Jul	6-Aug

MANILA (Every Sundays) LCT: Sundays/0400H @ MIP
CEBU (Every Thursdays) LCT: Wednesdays/2400H @ CIP
GEN. SANTOS (Every Saturday) LCT: Saturday/1200H @ Makar Wharf
LCL weekly consolidation via Hong Kong to:
Miami, Aguilla, Atigua, Aruba, Bahamas, Barbados, Belize, Bermuda, Costa Rica, Curacao, Dominica, Dominican Republic, El Salvador, Grand Cayman, Grand Turk, Grenada, Guadaluope, Guatemala, Guyana, Haiti, Honduras, Jamaica, Martinique, Nevis, Nicaragua, Panama, Provinciales, Puerto Rico, St. Barths, St. Croix, St. John, St. Kitts, St. Lucia, St. Maarten, St. Thomas, St. Vincent, Suriname, Tortola, Trinidad, Venezuela, Virgin Gorda
Now serves USA and EUROPE ports
General Agent:
Ben Line Agencies Philippines Inc.
7th Floor, Tower A Two E-com Center, Bayshore Ave.
Mall of Asia Complex, Pasay City 1308
Tel. Nos. 7756-5555 * Fax: 7756-5558 to 59
Websites: www.kestrel.com / www.benlineagencies.com
For Inquiries and Bookings, please contact / email:
CSR: Khaye Ofilas
kestrel.marketing@benline.com.ph

PortCalls The Philippines' only shipping and transport guide
Liza P. Almonte *Publisher & Editor*
Roumina M. Pablo *Reporter*
Elenita L. San Juan *Marketing Associate*
Kathleen Sugui *Event Coordinator*
Jeronel C. Alejandrino *Production*
Fe A. Dionisio
Cristina D. Marzan
Edna I. Balena
Administration
PortCalls is published twice-weekly by ProQuest Publishing, Inc. All articles are copyrighted; no part of this publication may be reproduced, stored in retrieval systems or transmitted in any form or by any means, electronic, mechanical, photocopying or recording, without the written permission of the publisher. Companies interested in having their press releases published should send their articles to ProQuest Publishing, Unit 1402 Sunset View Towers, 2230 Roxas Boulevard, Pasay City 1300 (telephone nos. 8551-1775, 8551-3871, 8551-1972, 8832-9791, 8552-7072; fax 8551-3207; email info@portcalls.com).

COVID causes 9.5% decline in BOC Jan-May collection

THE Bureau of Customs (BOC) saw collections from January to May 14, 2020 slide by 9.5% to P194.454 billion from P214.836 billion in the same period last year.

The latest take is also 17.4% lower than the P235.290-billion target for the period, BOC assistant commissioner and spokesperson Atty. Vincent Philip Maronilla said in a recent online update.

For May 1-14 alone, BOC took in P14.134 billion, a 50.75% shortfall from the P28.701-billion target for the period and a 33.62% drop from the actual collection of P21.292 billion for the same period in 2019.

BOC started recording declines in revenues in March, with April posting the biggest year-on-year decline of 32.56%. The agency's poor performance is attributed by BOC mother agency Department of Finance to lower revenues collected due to community quarantine measures in Luzon and other parts of the country implemented since mid-March to stop the spread of the coronavirus disease (COVID-19).

Finance Secretary Carlos Dominguez III earlier said estimates by the Development Budget Coordination Committee (DBCC) show that if the economy posts zero growth this year as a result of the health, social and economic impacts of the COVID-19 pandemic, the decrease in government revenues will be around P286.4 billion.

If growth is negative one percent, then the revenue decline is estimated at P318 billion.

The original revenue collection goal set by the DBCC for the two main collection agencies was a combined P3.307 trillion for 2020. Of the total, BOC was tasked to collect P731 billion and sister agency Bureau of Internal Revenue, P2.576 trillion.

德翔海運有限公司
T.S. LINES LTD.

CPX - Manila - Shantou - Xiamen - Nansha - Shekou - Hongkong LCT CARGO: NORTH / TUE 1900H • SOUTH/WED 2400H

FEEDER VESSEL	VOY.	ETD MNL (NTH)	ETD MNL (STH)	ETA SHT	ETA XIA	ETA HKG	ETA NAN	ETA SHE
TBN1	20007N	10-Jun	11-Jun	13-Jun	14-Jun	16-Jun	16-Jun	17-Jun
TBN3	20012N	17-Jun	18-Jun	20-Jun	21-Jun	23-Jun	23-Jun	24-Jun

MBX - Manila - Nansha - Shekou - Hongkong LCT CARGO: NORTH / FRI 0900H * SOUTH / SAT 0900H

FEEDER VESSEL	VOY.	ETD MNL (NTH)	ETD MNL (STH)	ETA NAN	ETA SKU	ETA HKG
TBN3	20007N	6-Jun	8-Jun	12-Jun	13-Jun	14-Jun
TBN	20013N	13-Jun	15-Jun	19-Jun	20-Jun	21-Jun

BMX - Manila - Lianyungang - Qingdao LCT CARGO: NORTH / MON 0400H • SOUTH / TUE 1700H

FEEDER VESSEL	VOY.	ETD MNL (NTH)	ETD MNL (STH)	ETA LYG	ETA TAO
Jack London	0KRCAN	4-Jun	6-Jun	11-Jun	13-Jun
Derby D	0KR6WN	11-Jun	13-Jun	18-Jun	20-Jun

IFX - Manila - Pusan - Qingdao - Shanghai LCT: CARGO / SAT 1200H • ED & ARRASTRE / FRI 1700H • FSI / FRI 1300H

FEEDER VESSEL	VOY.	ETD MNL (NTH)	ETA PUS	QIN	SHA WQG2
APL England	0IL58E1PL	BLANK SAILING DUE TO CHINA HOLIDAY			
KMTC Mundra	2001E	14-Jun	18-Jun	20-Jun	22-Jun

PH3 - Manila - Ningbo - Shanghai LCT: CARGO: NORTH SAT 0500H / SOUTH FRI 1000H

FEEDER VESSEL	VOY.	ETD MNL (STH)	ETD MNL (NTH)	ETA SHA WGQ4	ETA NBO
Seaspan Guayaquil	023W	2-Jun	3-Jun	-	-
MCC Medan	024W	9-Jun	10-Jun	-	-

CH1 - Manila North - Shanghai LCT: CARGO: FRI 0700H

FEEDER VESSEL	VOY.	ETD MNL (NTH)	ETA SHA (WGQ4)
CMA CGM New Jersey	0QA5YN	6-Jun	13-Jun
CMA CGM Alcazar	0QA60N	13-Jun	20-Jun

IA3 - Manila North - Taichung LCT: CARGO: NH SUN 1700H

FEEDER VESSEL	VOY.	ETD MNL (NTH)	ETA TAICHUNG	ETA XIAMEN	ETA YANTIAN
Northern Promotion	022N	9-Jun	14-Jun	15-Jun	17-Jun
Navios Tempo	023N	16-Jun	21-Jun	22-Jun	24-Jun

SCHEDULES ARE SUBJECT TO CHANGE WITHOUT PRIOR NOTICE

General Agent:
Ben Line Agencies Philippines Inc.
7/F, Tower A Two E-com Center, Bayshore Ave.
Mall of Asia Complex, Pasay City 1308
Phone: (02) 7756-5555, 7756-5530
Fax No: (02) 7756-5558

For Pre-advise Request:
Email: tsl.pre.advise@benline.com.ph
Tel# +632 7756 5555 loc 888

For inquiries, please call or email the following:
IMPORT SALES
Kevin/PJ/Zachary/Juvaina
import.sales@benline.com.ph
EXPORT SALES
Karlo/Sharmaine/Jovel/Marichar
mnlsales@benline.com.ph
EXPORT CUSTOMER SERVICE
Luigi/Giselle/Gianne - mnlcserv@benline.com.ph
IMPORT CUSTOMER SERVICE
Aljoy, Jennylyn, Jennie, Vincent
importcs@benline.com.ph

Also accepting cargoes to the following destinations via SHEKOU:
VIETNAM: Ho Chi Minh (Cat Lai) • **JAPAN:** Tokyo, Yokohama, Nagoya, Osaka, Kobe, Moji • **TAIWAN:** Kaohsiung, Keelung, Taichung • **KOREA:** Pusan, Kwangyang, Incheon **DESTINATION via HONGKONG** • **CHINA:** Huizhou, Shunde, Huadu, Huangpu, Sanshan, Sanshui, Zhaoqing, Wuzhou, Fangcheng, Xingfeng, Fangchun, Lianhuashan, Jiujang, Zhangjiang, Beihai, Foshan, Shantou, Nanhai, Fuzhou, Dongguan, Zhuhai, Zhongshan, Jiangmen

Stakeholders get 30 days to renew expiring BOC accreditation

THE Bureau of Customs (BOC) is giving stakeholders with expiring accreditation 30 days from the lifting of the modified enhanced community quarantine (MECQ) to process renewal of their accreditation.

BOC assistant commissioner and spokesperson Atty. Vincent Philip Maronilla, in an online update on May 31, said stakeholders whose accreditation with BOC is expiring during the period of MECQ (until May 31) can process accreditation renewal for 30 days starting in June.

"They are expected to use that period of extension to renew all their accreditations," Maronilla told PortCalls.

Covered stakeholders include importers, customs brokers, Super Green Lane importers, customs bonded warehouses, customs facilities and warehouses, or any other third party transacting and accredited with BOC.

This also applies to stakeholders in areas already under general community quarantine since BOC's Accounts Management Office, which handles the accreditation, is in Metro Manila which is still under ECQ.

MMDA moves modified number coding scheme to June 8

THE Metropolitan Manila Development Authority (MMDA) has moved implementation of a modified number coding scheme in the National Capital Region (NCR) to June 8 from June 1, according to general manager Jose Arturo Garcia.

Garcia said in a television interview said the guidelines have to be published in newspapers first.

Makati is, however, already implementing a modified number coding scheme starting June 1. Vehicles with two or more passengers are exempted from the scheme and will not be apprehended, Makati mayor Abigail Binay said in an advisory.

Under MMDA's modified number coding scheme, coded-vehicles are allowed on major roads as long as vehicles carry at least one passenger to maximize the use of the vehicle.

"Vehicles carrying more than one passenger, depending on the guidelines of the IATF-EID [Inter-agency Task Force for the Management of Emerging Infectious Diseases] on allowed passengers per type of vehicles, will be exempted from the existing number coding scheme. We want the motorists to maximize the use of private vehicles on the road," Garcia said in an earlier statement.

The modified number coding scheme was among measures approved by the Metro Manila Council, the governing and policy-making body of MMDA comprised of mayors in Metro Manila, as NCR is placed under less restrictive quarantine starting June 1.

NCR, Regions II, III, IV-A, VII, and Pangasinan, Zamboanga City, and Davao City will transition to general community quarantine (GCQ) from June 1 to 15 while other areas in the country will be placed under modified GCQ (MGCQ).

GCQ is a less restricted form of community quarantine than modified enhanced community quarantine. MGCQ, meanwhile, is a more relaxed version of GCQ and is the transition phase prior to the "new normal."

Medical frontliners will be exempted from the new measure, and they will have

Turn to next page

ACL ADVANCE CONTAINER LINES PTE LTD
FULL CONTAINER LINER SERVICE

SINGAPORE / NORTH PHILIPPINES EXPRESS (NPE)

VESSEL	Inbound VOY	SINGAPORE ETA	SINGAPORE ETD	Outbound VOY	SUBIC BAY ETA	SUBIC BAY ETD	MANILA NORTH ETA	MANILA NORTH ETD	SINGAPORE ETA	SINGAPORE ETD
ALS FAUNA	076N	MAY 29	MAY 31	076S	JUN 5	JUN 5	JUN 5	JUN 7	JUN 12	JUN 14
SEASPAN FRASER	003N	JUN 5	JUN 7	003S	JUN 12	JUN 12	JUN 12	JUN 14	JUN 19	JUN 21
ALS FAUNA	077N	JUN 12	JUN 14	077S	JUN 19	JUN 19	JUN 19	JUN 21	JUN 26	JUN 28
SEASPAN FRASER	004N	JUN 19	JUN 21	004S	JUN 26	JUN 26	JUN 26	JUN 28	JUL 3	JUL 5
ALS FAUNA	078N	JUN 26	JUN 28	078S	JUL 3	JUL 3	JUL 3	JUL 5	JUL 10	JUL 12

SINGAPORE / SOUTH PHILIPPINES EXPRESS (SPE)

VESSEL	Inbound VOY	SINGAPORE ETA	SINGAPORE ETD	Outbound VOY	GENSAN ETA	GENSAN ETD	DAVAO ETA	DAVAO ETD	SINGAPORE ETA	SINGAPORE ETD
BARRY TRADER	0035E	MAY 28	MAY 29	0035W	JUN 3	JUN 4	JUN 5	JUN 7	JUN 11	JUN 12
CAPE ARAXOS	0CS11R1N	JUN 4	JUN 5	0CS11R1N	JUN 10	JUN 11	JUN 12	JUN 14	JUN 18	JUN 19
BARRY TRADER	0036E	JUN 11	JUN 12	0036W	JUN 17	JUN 18	JUN 19	JUN 21	JUN 25	JUN 26
CAPE ARAXOS	0CS13R1N	JUN 18	JUN 19	0CS13R1N	JUN 24	JUN 25	JUN 26	JUN 28	JUL 2	JUL 3
BARRY TRADER	0037E	JUN 25	JUN 26	0037W	JUL 1	JUL 2	JUL 3	JUL 5	JUL 9	JUL 10

ALSO ACCEPTING CARGOES TO & FROM: **MALAYSIA • BRUNEI • INDIA • THAILAND CAMBODIA • VIETNAM • MYANMAR • INDONESIA**

GENERAL AGENTS: ***PIL Philippines, Incorporated***
7/F, Carolina Bldg., 2106 Madre Ignacia St., Malate, Manila, Philippines 1004
Head Office: 8526-5996 Terminal Office: 8242-6481

Delivery Schedules

POL SUBIC:
PRE ADVISE: THURSDAY / 1200H
ARRASTRE & ED: THURSDAY / 1200H
CARGO (DRY) : THURSDAY / 2000H
CARGO (PEZA & REEFER) : FRIDAY / 0001H

POL MANILA NORTH:
PRE ADVISE: THURSDAY / 1700H
ARRASTRE & ED: THURSDAY / 1700H
CARGO (DRY) : FRIDAY / 0800H
CARGO (PEZA & REEFER) : SATURDAY / 0200H

Head Office : Lolet Nacpil - lolita.nacpil@ph.pilship.com (09175921363), Joemark Credo - joemark.credo@ph.pilship.com (09178403196)
Terminal Office: Vermon Nonato - tmsshipterminal@gmail.com (09476993155)

CEBU SUB-AGENT: **Mercury Steamship Agencies, Inc.**
7th Floor CIFC Tower, J. Luna Avenue, North Reclamation Area, Cebu City, Cebu, Philippines 6000
Tel No: (032) 231-7464/ 231-7471/ 412-0227 • Fax:(032) 231-7449 / 231-7459
PTC: MR. RANDY SACDALAN • Email: rvsacdalan@tmsaicebu.com.ph

GENERAL SANTOS SUB-AGENT: **Mercury Steamship Agencies, Inc.**
3/F, Vencer Bldg., Brgy. Dadiangas Heights, National Highway, General Santos City, South Cotabato, Philippines 9500
Tel No. (083) 553-2168 • Booking : MS. LADY DIANNE M. BANZUELO • Email: lady@tmsdavao.com.ph (09178216495)
Vessel/Terminal: MR. ALVIN BAYANI • Email: alvin@tmsdavao.com.ph (09212084449)

DAVAO SUB-AGENT: **Mercury Steamship Agencies, Inc.**
Unit B, 2/F, Alpha Bldg., Lanang Business Park, Km. 7, Lanang Sasa, Davao City, Davao Del Sur, Philippines 8000
Tel. Nos.: (082) 221-3712 Booking: MS. LADY DIANNE M. BANZUELO • Email: lady@tmsdavao.com.ph (09178216495)
Vessel/Terminal: MR. LIEFFER BAYANI • Email: lieffer@tmsdavao.com.ph (09178116253)

SOLUTIONS

PortCalls
The ideal guide to shipping and transport

Your twice-weekly access to:
- Logistics strategies and issues
- Industry updates
- New services
- Industry events
- Complete cargo schedules

YES! I would like to subscribe to **PortCalls** at only P3,000* for 102 issues/yr.

NAME _____
POSITION _____
COMPANY _____
ADDRESS _____
_____
PHONE _____
FAX _____

❑ Bill me later ❑ Payment enclosed

Please fill up the form and mail to Unit1402, Sunset View Towers, 2230 Roxas Boulevard, Pasay City, or fax to 8551-3207. Checks should be made payable to ProQuest Publishing.

*Deliveries outside Metro Manila require an additional P1000 to cover shipping costs.

BOC's P5.5B modernization program...

Continued from page 1

According to the project's Combined Project Information Documents/Integrated Safeguards Datasheet dated February 2020 available at the WB website, the "poor trade facilitation performance of the BOC is due to outdated infrastructure and inadequate business practices."

It noted that challenges faced by the BOC include an outdated customs processing system; a lack of key capabilities needed for effective customs administration such as risk management, intelligence, valuation, and post clearance audit; inadequate access to and use of non-intrusive inspection technologies; a lack of performance monitoring and evaluation capabilities and inadequate operational statistics; a lack of proactive dialogue and effective coordination with stakeholders, including port operators, other border management agencies, and the private sector; and an operational environment in which almost all key customs activities are vulnerable to corruption.

The project involves three components: modernization of customs operations; organizational development; and project management and implementation support.

The modernization of customs operations component aims to improve BOC's core Customs Processing System (CPS), related technical infrastructure, and internal capacity to enable the operation of a sophisticated information and communications technology that will enhance BOC's operational effectiveness, integrity, accountability and organizational performance.

This component also involves enhancing fraud- and contraband-detection capabilities, eliminating waiting time for scanning, streamlining overall inspection processes, reducing time to release legitimate trade, modernizing BOC inspection processes, and improving trader perception of BOC business processes.

The organizational development component will support BOC's move toward modern customs administration by implementing, through the CPS, updated customs procedures that will create new responsibilities for and demands on BOC's workforce.

The third component creates a Project Management and Quality Assurance consultancy that will be working with BOC in managing the project and providing quality assurance support during project implementation.

BOC, under the supervision of DOF, will be the implementing agency, primarily responsible for project execution and ensuring project development objectives are met. BOC will have to establish a project implementation unit with the overall responsibility for project implementation.

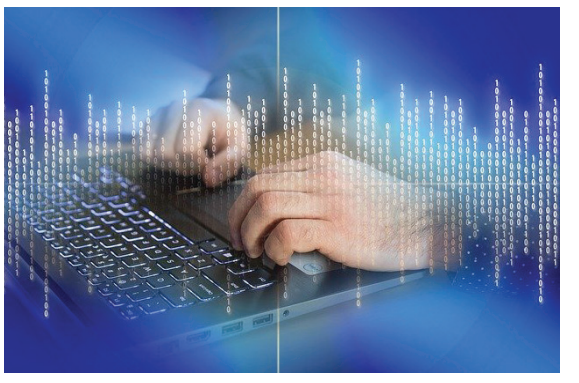

BOC earlier said it will issue a Customs Special Order creating a Project Management Unit tasked to oversee implementation of the project and ensure its objectives, along with the specifications and standards set are met during construction, deployment and implementation. A Special Bids and Awards Committee will also be constituted for the procurement of the different components of the project.

Submission of hard copy for online entries until June 3

THE Bureau of Customs (BOC) will accept until today (June 3) hard copies and supporting documents for entries filed online during the period of enhanced community quarantine (ECQ), assistant commissioner and spokesperson Atty. Vincent Philip Maronilla said in an online update on June 1.

Customs commissioner Rey Leonardo Guerrero in an April 17 memorandum ordered a three-day submission period for original copy of supporting documents uploaded in BOC's Customer Care Portal System (CCPS) upon the lifting or within three days after lifting of the ECQ.

This applies to stakeholders who opted to avail of the online filing of goods declaration with an undertaking to submit the original copy of the supporting documents uploaded in the CCPS upon lifting of the ECQ.

Prior to Maronilla's announcement and even before the lifting of the MECQ, BOC Manila International Container Port (MICP) started accepting last month the submission of hard copies of documents for entries filed online for the period March 25 to April 21.

To enforce physical distancing and ensure the health and safety of Customs personnel and stakeholders, BOC MICP is accepting hard copies of its attached documentary requirements at drop boxes located at its office building's main gate.

The hard copies of the goods declaration and the supporting documents must be placed in a long brown envelop, according to Customs Memorandum Order (CMO) No. 08-2020, which provides the guidelines for the implementation of BOC's Zero-Contact Policy at customs assessment offices.

Under Section 3.1, documents to be filed with BOC should be submitted in hard copy and in electronic portable document format (PDF).

A copy template of the prescribed label for the long brown envelope can be downloaded at http://bit.ly/HardCopyLabelFormat.

ICAO releases...

Continued from page 2

security-related measures, using the guidance provided, member states should strengthen their oversight system to ensure these measures are consistently applied with the objective of protecting aviation against acts of unlawful interference.

- Member states should take measures to ensure that relevant personnel are provided training to identify and manage unruly passenger situations related to non-respect of essential aviation public health and safety measures.
- Member states should consider appropriate extraordinary emergency measures to support financial viability and to maintain an adequate level of safe, secure and efficient operations, which should be inclusive, targeted, proportionate, transparent, temporary and consistent with ICAO's policies, while striking an appropriate balance among the respective interests without prejudice to fair competition and compromising safety, security and environmental performance.
- Member states should facilitate information-sharing and exchange on their actions and best practices by contributing to an ICAO database of measures.

The full CART Report is available as part of ICAO's COVID-19 platform, and will be regularly reviewed and updated based on the latest data and information received from all stakeholders.

MMDA moves modified...

Continued from previous page

the privilege to use their coded-vehicles without being apprehended, according to Garcia.

The number coding scheme has been suspended since March 13 as Luzon entered into a community quarantine to stop the spread of the coronavirus disease.

HMM HYUNDAI MERCHANT MARINE PHILIPPINES CO. INC.

USA SERVICE

LCT DOCS: FRI 1700HRS
LCT CNTR: SAT 0700HRS

PACIFIC SOUTHWEST 8 SERVICE via BUSAN

FEEDER VESSEL	VOY. NO.	ETD MNL	ETA PUS	MOTHER VESSEL	VOY. NO.	ETD PUS	ETA LGB	ETA OAK
VOID		06/07	06/11	HYUNDAI NEPTUNE	011E	06/14	06/25	07/02
KMTC MUNDRA	2001E	06/14	06/18	HYUNDAI SPLENDOR	076E	06/21	07/02	07/09
XIN CHI WAN	051E	06/21	06/25	HYUNDAI EARTH	021E	06/28	07/09	07/16

LCT DOCS: FRI 1700HRS / LCT CNTR: SAT 0700HRS

PACIFIC NORTHWEST 3 (PN3) via BUSAN

FEEDER VESSEL	VOY. NO.	ETD MNL	ETA PUS	MOTHER VESSEL	VOY. NO.	ETD PUS	ETA VAN	ETA SEA
VOID		06/07	06/11	HMM PROMISE	015E	06/15	06/26	06/30
KMTC MUNDRA	2001E	06/14	06/18	VOID		06/22	07/03	07/07
XIN CHI WAN	051E	06/21	06/25	SEASPAN GANGES	018E	06/29	07/10	07/14

LCT DOCS: FRI 0800H
LCT CNTR: FRI 0800H

EAST COAST SERVICE 4 (EC4) SERVICE via SINGAPORE

FEEDER VESSEL	VOY. NO.	ETD MNL	ETA SIN	MOTHER VESSEL	VOY. NO.	ETD SIN	NYC	ORF	SAV	CST
ALS FAUNA	076S	06/07	06/12	YM WELLHEAD	027E	06/15	07/09	07/12	07/15	07/17
SEASPAN FRASER	003S	06/14	06/19	UNAYZAH	018E	06/22	07/16	07/19	07/22	07/24
ALS FAUNA	077S	06/21	06/26	MONACO BRIDGE	011E	06/29	07/23	07/26	07/29	07/31

LCT DOCS: FRI 0800HRS DELIVERY: MICP
LCT CNTR: FRI 0800HRS

EAST COAST SERVICE 5 (EC5) SERVICE via SINGAPORE

FEEDER VESSEL	VOY. NO.	ETD MNL	ETA SIN	MOTHER VESSEL	VOY. NO.	ETD SIN	USNYC	SAV	JAX	ORF
ALS FAUNA	076S	06/07	06/12	ONE MAGNIFICENCE	057E	06/17	07/13	07/16	07/18	07/20
SEASPAN FRASER	003S	06/14	06/19	MOL MANEUVER	052E	06/24	07/20	07/23	07/25	07/27
ALS FAUNA	077S	06/21	06/26	MOL MOTIVATOR	052E	07/01	07/27	07/30	08/01	08/03

LCT DOCS: FRI 0800H*LCT CNTR: FRI 0800H

FAR EAST PENDULUM 1 (FP1) VIA SGSIN

FEEDER VESSEL	VOY. NO.	ETD MNL	ETA SIN	MOTHER VESSEL	VOY. NO.	ETD SIN	RTM	HAM	LEH
ALS FAUNA	076S	06/07	06/12	ONE HANNOVER	081W	06/15	07/05	07/08	07/11
SEASPAN FRASER	003S	06/14	06/19	NYK ORPHEUS	058W	06/22	07/12	07/15	07/18
ALS FAUNA	077S	06/21	06/26	NYK ORION	063W	06/29	07/19	07/22	07/25

LCT DOCS: FRI 0800HRS*LCT CNTR: FRI 0800HRS*DELIVERY: MICP

FAR EAST PENDULUM 2 (FP2) VIA SGSIN

FEEDER VESSEL	VOY. NO.	ETD MNL	ETA SIN	MOTHER VESSEL	VOY. NO.	ETD SIN	RTM	HAM	ANR	SOU
ALS FAUNA	076S	06/07	06/12	YM WELLNESS	025W	06/19	07/12	07/14	07/17	07/20
SEASPAN FRASER	003S	06/14	06/19	ONE GRUS	007W	06/26	07/19	07/21	07/24	07/27
ALS FAUNA	077S	06/21	06/26	ONE EAGLE	018W	07/03	07/26	07/28	07/31	08/03

LCT DOC: FRI 0800H * CNTR:FRI 0800H

MED1 (MD1) SERVICE via SINGAPORE

FEEDER VESSEL	VOY. NO.	ETD MNL	ETA SIN	MOTHER VESSEL	VOY. NO.	ETD SIN	BCN	VLC	GOA
ALS FAUNA	076S	06/07	06/12	VOID		06/18	07/08	07/11	07/18
SEASPAN FRASER	003S	06/14	06/19	MANHATTAN BRIDGE	024W	06/25	07/15	07/18	07/25
ALS FAUNA	077S	06/21	06/26	MILANO BRIDGE	011W	07/02	07/22	07/25	08/01

LCT DOC: FRI 0800 H * CNTR:FRI 0800H

MED2 (MD2) SERVICE via SINGAPORE

FEEDER VESSEL	VOY. NO.	ETD MNL	ETA PUS	MOTHER VESSEL	VOY. NO.	ETD PUS	SPE	GOA	FOS
ALS FAUNA	076S	06/07	06/12	YM WIND	014W	06/17	07/05	07/07	07/11
SEASPAN FRASER	003S	06/14	06/19	YM WARRANTY	007W	06/24	07/12	07/14	07/18
ALS FAUNA	077S	06/21	06/26	VOID		07/01	07/19	07/21	07/25

MICP
LCT DOCS: FRI 1700H / LCT CNTR: SAT 0700H

NEW WEST LATIN SERVICE 2 (NW2) SERVICE via BUSAN

FEEDER VESSEL	VOY. NO.	ETD MNL	ETA PUS	MOTHER VESSEL	VOY. NO.	ETD PUS	ZLO	LAZ	CLL	SAI	LQN
VOID		06/07	06/11	MSC PERLE	009E	06/15	06/30	07/02	07/11	07/16	07/20
KMTC MUNDRA	2001E	06/14	06/18	MSC KANOKO	954E	06/22	07/07	07/09	07/18	07/23	07/27
XIN CHI WAN	051E	06/21	06/25	MSC FLAVIA	024E	06/29	07/14	07/16	07/25	07/30	08/03

LCT: TUE 1200H/MON 1700H * DELIVERY: NORTH

KPX (KOREA PHILIPPINES EXPRESS)

FEEDER VESSEL	VOY. NO.	ETA PHMNL	ETD PHMNL	ETA VNSGN	ETA HKHKG	ETA CNSHK	ETA KRINC	ETA KRKAN
KMTC SHANGHAI	155S	06/03	06/05	06/08	06/11	06/12	06/16	06/17
KMTC GWANGYANG	019S	06/07	06/09	06/12	06/15	06/16	06/20	06/21
KMTC PUSAN	114S	06/17	06/18	06/21	06/24	06/25	06/29	06/30

LCT: FRI 1700H I DELIVERY: MICP

CHINA SOUTH EAST 2

FEEDER VESSEL	VOY. NO.	ETA MNL	ETD MNL	ETA CNSHA	ETA CNNGB
INVICTA	014N	06/06	06/08	06/11	06/13
MOUNT NICHOLSON	009N	06/13	06/15	06/18	06/20
NORDLEOPARD	007N	06/20	06/22	06/25	06/27

LCT MIP: SUN 1200H
PIC: LOUIE I PIC: ROMMEL

TTP SERVICE (TIANJIN TO PHILIPPINES)

FEEDER VESSEL	VOY. NO.	ETD MNL SH-NH	ETA CNLYG	ETA CNTAO	ETA KRPUS	ETA CNSHA
HYUNDAI GOODWILL	093N	06/07 - 06/09	06/13	06/14	06/16	06/19
TBN VESSEL CODE		06/14 - 06/16	06/20	06/21	06/23	06/26
HYUNDAI VOYAGER	092N	06/21 - 06/23	06/27	06/28	06/30	07/03

LCT: SAT 0600HRS • DELIVERY: MIP

FME (FAR EAST MADRAS SERVICE)

FEEDER VESSEL	VOY. NO.	ETD MNL NH	ETA BUS
KMTC MUNDRA	2001W	06/14	06/18
XIN CHI WAN	051W	06/21	06/25
TABEA	888W	06/28	07/02

For all booking transaction, please access and log on to our website
www.hmm21.com/philippines

Main Office: UNIT 2, 6TH FLOOR, FLY ACE CORPORATE CENTER, 13 CORAL WAY CENTRAL BUSINESS PARK, PASAY CITY 1308 METRO MANILA
Terminal Office: MICP (Direct Line) 245-4101 Local 2223 or 245-2576
Cebu Office : PCM EXPRESS SYSTEM, INC.
2/F Carlos Perez Bldg., AC Cortes Ave., Mandaue City 6014 Cebu
Tel. no.: (032) 345-2207 / 345-0981 / 345-3478 Fax no.: (032) 345-8504
CTC: MR. JESON CAMASO
Davao Office : TL2 SHIPPING AGENCY, INC.
Door 3B, LDL Commercial Bldg., Phil-Japan Friendship Highway, Barrio Panacan, Davao City
Tel. (082) 234-0755 • Fax: (082) 234-0756
CTC: JUMER CANTONES - Mobile: +63977-8405732 | Email: jocantones@tl2.com.ph
HAZEL NACARIO - Mobile: +63977-8366540; +63933-5284326 | Email: hazelnacario@tl2.com.ph

TRUNKLINE: 8405-8100
FAX: 8405-8128
Alice.....loc. 8110
CP : 0923 6578998
Maricel L. .....loc. 8111
CP: 0923 6578991
Marga.....loc. 8105
CP: 0942 3090871

HMM www.hmm21.com

HOW TO READ THIS SCHEDULE:

PORT — COUNTRY

HAMBURG, GERMANY

ABC COMPANY, INC. (02) 123-4567

CONSOLIDATOR — PHONE NO.

FOR CONSOL SERVICES LISTING, CALL 8551-1775, 8551-3871 & 8832-9791

ABHA, SAUDI ARABIA
AEROMAX	(02) 8855-7690
AIRTROPOLIS CONSOLIDATOR PHILS., INC.	(02) 8852-7944
ASIA PACIFIC EXPRESS CORP.	(02) 8852-8434
K LINE LOGISTICS PHILS. INC.	(02) 8825-1854
SKY FREIGHT FORWARDERS, INC.	(02) 8851-7092
TRANSMODAL INTERNATIONAL INC.	(02) 8527-1414

ABU DHABI, UAE
AEROMAX	(02) 8855-7690
AIRTROPOLIS CONSOLIDATOR PHILS., INC.	(02) 8852-7944
ASIA PACIFIC EXPRESS CORP.	(02) 8887-5996
K LINE LOGISTICS PHILS. INC.	(02) 8825-1854
SKY FREIGHT FORWARDERS, INC.	(02) 8851-7092
TRANSMODAL INTERNATIONAL INC.	(02) 8527-1414

ADELAIDE, AUSTRALIA
AEROMAX	(02) 8855-7690
AIRTROPOLIS CONSOLIDATOR PHILS., INC.	(02) 8852-7944
ASIA PACIFIC EXPRESS CORP.	(02) 8887-5996
K LINE LOGISTICS PHILS. INC.	(02) 8825-1854
SKY FREIGHT FORWARDERS, INC.	(02) 8851-7092

AMSTERDAM, NETHERLANDS
AEROMAX	(02) 8855-7690
AIRLIFT ASIA INC.	(02) 8822-5241
AIRTROPOLIS CONSOLIDATOR PHILS., INC.	(02) 8852-7944
ASIA PACIFIC EXPRESS CORP.	(02) 8887-5996
K LINE LOGISTICS PHILS. INC.	(02) 8825-1854
PAC-ATLANTIC LINES (PHILS.), INC.	(02) 8843-6689
SKY FREIGHT FORWARDERS, INC.	(02) 8851-7092

ATLANTA, GEORGIA, USA
AEROMAX	(02) 8855-7690
AIRTROPOLIS CONSOLIDATOR PHILS., INC.	(02) 8852-7944
ASIA PACIFIC EXPRESS CORP.	(02) 8887-5996
INT'L. CONSOLIDATOR PHILS. INC.	(02) 8852-9690
K LINE LOGISTICS PHILS. INC.	(02) 8825-1854
PAC-ATLANTIC LINES (PHILS.), INC.	(02) 8843-6689
OPTIONS LOGISTICS	(02) 8855-7690
SKY FREIGHT FORWARDERS, INC.	(02) 8851-7092

AUCKLAND, NEW ZEALAND
AEROMAX	(02) 8855-7690
AIRTROPOLIS CONSOLIDATOR PHILS., INC.	(02) 8852-7944
ASIA PACIFIC EXPRESS CORP.	(02) 8887-5996
K LINE LOGISTICS PHILS. INC.	(02) 8825-1854
PAC-ATLANTIC LINES (PHILS.), INC.	(02) 8843-6689
SKY FREIGHT FORWARDERS, INC.	(02) 8851-7092

BAHRAIN
AEROMAX	(02) 8855-7690
AIRTROPOLIS CONSOLIDATOR PHILS., INC.	(02) 8852-7944
ASIA PACIFIC EXPRESS CORP.	(02) 8887-5996
K LINE LOGISTICS PHILS. INC.	(02) 8825-1854
SKY FREIGHT FORWARDERS, INC.	(02) 8851-7092
TRANSMODAL INTERNATIONAL INC.	(02) 8527-1414

BALTIMORE, MARYLAND, USA
AEROMAX	(02) 8855-7690
AIRTROPOLIS CONSOLIDATOR PHILS., INC.	(02) 8852-7944
ASIA PACIFIC EXPRESS CORP.	(02) 8887-5996
INT'L. CONSOLIDATOR PHILS. INC.	(02) 8852-9690
K LINE LOGISTICS PHILS. INC.	(02) 8825-1854
OPTIONS LOGISTICS	(02) 8855-7690
SKY FREIGHT FORWARDERS, INC.	(02) 8851-7092

BANGKOK, THAILAND
AEROMAX	(02) 8855-7690
AIRTROPOLIS CONSOLIDATOR PHILS., INC.	(02) 8852-7944
ASIA PACIFIC EXPRESS CORP.	(02) 8887-5996
K LINE LOGISTICS PHILS. INC.	(02) 8825-1854
MOL LOGISTICS PHILIPPINES INC,	(02) 8853-5424
OPTIONS LOGISTICS	(02) 8855-7690
PAC-ATLANTIC LINES (PHILS.), INC.	(02) 8843-6689
SKY FREIGHT FORWARDERS, INC.	(02) 8851-7092
VICTORS FREIGHT INT'L CORP.	(02) 8528-0412

BEIJING, CHINA
AEROMAX	(02) 8855-7690
AIRLIFT ASIA INC.	(02) 8822-5241
AIRTROPOLIS CONSOLIDATOR PHILS., INC.	(02) 8852-7944
ASIA PACIFIC EXPRESS CORP.	(02) 8887-5996
K LINE LOGISTICS PHILS. INC.	(02) 8825-1854
PAC-ATLANTIC LINES (PHILS.), INC.	(02) 8843-6689
SKY FREIGHT FORWARDERS, INC.	(02) 8851-7092

BERLIN, GERMANY
AEROMAX	(02) 8855-7690
AIRTROPOLIS CONSOLIDATOR PHILS., INC.	(02) 8852-7944
ASIA PACIFIC EXPRESS CORP.	(02) 8887-5996
K LINE LOGISTICS PHILS. INC.	(02) 8825-1854
PAC-ATLANTIC LINES (PHILS.), INC.	(02) 8843-6689
SKY FREIGHT FORWARDERS, INC.	(02) 8851-7092
TRANSMODAL INTERNATIONAL INC.	(02) 8527-1414

BREMEN, GERMANY
AEROMAX	(02) 8855-7690
AIRTROPOLIS CONSOLIDATOR PHILS., INC.	(02) 8852-7944
ASIA PACIFIC EXPRESS CORP.	(02) 8887-5996
K LINE LOGISTICS PHILS. INC.	(02) 8825-1854
PAC-ATLANTIC LINES (PHILS.), INC.	(02) 8843-6689
SKY FREIGHT FORWARDERS, INC.	(02) 8851-7092
TRANSMODAL INTERNATIONAL INC.	(02) 8527-1414

BRISBANE, AUSTRALIA
AEROMAX	(02) 8855-7690
AIRTROPOLIS CONSOLIDATOR PHILS., INC.	(02) 8852-7944
ASIA PACIFIC EXPRESS CORP.	(02) 8887-5996
K LINE LOGISTICS PHILS. INC.	(02) 8825-1854
PAC-ATLANTIC LINES (PHILS.), INC.	(02) 8843-6689
SKY FREIGHT FORWARDERS, INC.	(02) 8851-7092

BRUSSELS, BELGIUM
AEROMAX	(02) 8855-7690
AIRTROPOLIS CONSOLIDATOR PHILS., INC.	(02) 8852-7944
ASIA PACIFIC EXPRESS CORP.	(02) 8887-5996
K LINE LOGISTICS PHILS. INC.	(02) 8825-1854
NONPAREIL INT'L. FREIGHT & CARGO	(02) 8822-4595
SKY FREIGHT FORWARDERS, INC.	(02) 8851-7092

BUSAN, KOREA
AEROMAX	(02) 8855-7690
AIRTROPOLIS CONSOLIDATOR PHILS., INC.	(02) 8852-7944
ASIA PACIFIC EXPRESS CORP.	(02) 8887-5996
OPTIONS LOGISTICS	(02) 8855-7690
PAC-ATLANTIC LINES (PHILS.), INC.	(02) 8843-6689
SKY FREIGHT FORWARDERS, INC.	(02) 8851-7092
TRANSMODAL INTERNATIONAL INC.	(02) 8527-1414
VICTORS FREIGHT INT'L CORP.	(02) 8528-0412

CALGARY/BANFF, CANADA
AEROMAX	(02) 8855-7690
AIRTROPOLIS CONSOLIDATOR PHILS., INC.	(02) 8852-7944
ASIA PACIFIC EXPRESS CORP.	(02) 8887-5996
K LINE LOGISTICS PHILS. INC.	(02) 8825-1854
OPTIONS LOGISTICS	(02) 8855-7690
SKY FREIGHT FORWARDERS, INC.	(02) 8851-7092

CHICAGO, ILLINOIS, USA
AEROMAX	(02) 8855-7690
AIRLIFT ASIA INC.	(02) 8822-5241
AIRTROPOLIS CONSOLIDATOR PHILS., INC.	(02) 8852-7944
ASIA PACIFIC EXPRESS CORP.	(02) 8887-5996
INT'L. CONSOLIDATOR PHILS. INC.	(02) 8852-9690
K LINE LOGISTICS PHILS. INC.	(02) 8825-1854
MOL LOGISTICS PHILIPPINES INC,	(02) 8853-5424
PAC-ATLANTIC LINES (PHILS.), INC.	(02) 8843-6689
SKY FREIGHT FORWARDERS, INC.	(02) 8851-7092

COPENHAGEN, DENMARK
AEROMAX	(02) 8855-7690
AIRLIFT ASIA INC.	(02) 8822-5241
AIRTROPOLIS CONSOLIDATOR PHILS., INC.	(02) 8852-7944
ASIA PACIFIC EXPRESS CORP.	(02) 8887-5996
EAGLE EXPRESS GROUP	(02) 8852-3345
K LINE LOGISTICS PHILS. INC.	(02) 8825-1854
SKY FREIGHT FORWARDERS, INC.	(02) 8851-7092

DALLAS, TEXAS, USA
AEROMAX	(02) 8855-7690
AIRLIFT ASIA INC.	(02) 8822-5241
AIRTROPOLIS CONSOLIDATOR PHILS., INC.	(02) 8852-7944
ASIA PACIFIC EXPRESS CORP.	(02) 8887-5996
K LINE LOGISTICS PHILS. INC.	(02) 8825-1854
PAC-ATLANTIC LINES (PHILS.), INC.	(02) 8843-6689
SKY FREIGHT FORWARDERS, INC.	(02) 8851-7092

DUBAI, UAE
AEROMAX	(02) 8855-7690
AIRTROPOLIS CONSOLIDATOR PHILS., INC.	(02) 8852-7944
ASIA PACIFIC EXPRESS CORP.	(02) 8887-5996
K LINE LOGISTICS PHILS. INC.	(02) 8825-1854
SKY FREIGHT FORWARDERS, INC.	(02) 8851-7092
TRANSMODAL INTERNATIONAL INC.	(02) 8527-1414

EDMONTON, CANADA
AEROMAX	(02) 8855-7690
AIRTROPOLIS CONSOLIDATOR PHILS., INC.	(02) 8852-7944
ASIA PACIFIC EXPRESS CORP.	(02) 8887-5996
K LINE LOGISTICS PHILS. INC.	(02) 8825-1854
OPTIONS LOGISTICS	(02) 8855-7690
SKY FREIGHT FORWARDERS, INC.	(02) 8851-7092

FRANKFURT, GERMANY
AEROMAX	(02) 8855-7690
AIRLIFT ASIA INC.	(02) 8822-5241
AIRTROPOLIS CONSOLIDATOR PHILS., INC.	(02) 8852-7944
ASIA PACIFIC EXPRESS CORP.	(02) 8887-5996
K LINE LOGISTICS PHILS. INC.	(02) 8825-1854
NONPAREIL INT'L. FREIGHT & CARGO	(02) 8822-4595
PAC-ATLANTIC LINES (PHILS.), INC.	(02) 8843-6689
SKY FREIGHT FORWARDERS, INC.	(02) 8851-7092
TRANSMODAL INTERNATIONAL INC.	(02) 8527-1414

FRIEDRICHSHAFEN, GERMANY
AEROMAX	(02) 8855-7690
AIRTROPOLIS CONSOLIDATOR PHILS., INC.	(02) 8852-7944
ASIA PACIFIC EXPRESS CORP.	(02) 8887-5996
K LINE LOGISTICS PHILS. INC.	(02) 8825-1854
SKY FREIGHT FORWARDERS, INC.	(02) 8851-7092
TRANSMODAL INTERNATIONAL INC.	(02) 8527-1414

GENOA, ITALY
AIRTROPOLIS CONSOLIDATOR PHILS., INC.	(02) 8852-7944
ASIA PACIFIC EXPRESS CORP.	(02) 8887-5996
K LINE LOGISTICS PHILS. INC.	(02) 8825-1854
PAC-ATLANTIC LINES (PHILS.), INC.	(02) 8843-6689
SKY FREIGHT FORWARDERS, INC.	(02) 8851-7092
TRANSMODAL INTERNATIONAL INC.	(02) 8527-1414

GREENWAY SOUND, BC, CANADA
AEROMAX	(02) 8855-7690
AIRTROPOLIS CONSOLIDATOR PHILS., INC.	(02) 8852-7944
ASIA PACIFIC EXPRESS CORP.	(02) 8887-5996
K LINE LOGISTICS PHILS. INC.	(02) 8825-1854
OPTIONS LOGISTICS	(02) 8855-7690
SKY FREIGHT FORWARDERS, INC.	(02) 8851-7092

GUAM, USA
AEROMAX	(02) 8855-7690
AIRTROPOLIS CONSOLIDATOR PHILS., INC.	(02) 8852-7944
ASIA PACIFIC EXPRESS CORP.	(02) 8887-5996
FAIRLIFT INT'L. LOGISTICS, INC.	(02) 8854-8000
INT'L. CONSOLIDATOR PHILS. INC.	(02) 8852-9690
JRC LOGISTICS PHILS. INTL.	(02) 8823-3008
K LINE LOGISTICS PHILS. INC.	(02) 8825-1854
SKY FREIGHT FORWARDERS, INC.	(02) 8851-7092

HALIFAX, CANADA
AEROMAX	(02) 8855-7690
AIRTROPOLIS CONSOLIDATOR PHILS., INC.	(02) 8852-7944
ASIA PACIFIC EXPRESS CORP.	(02) 8887-5996
K LINE LOGISTICS PHILS. INC.	(02) 8825-1854
OPTIONS LOGISTICS	(02) 8855-7690
SKY FREIGHT FORWARDERS, INC.	(02) 8851-7092

HAMBURG, GERMANY
AEROMAX	(02) 8855-7690
AIRLIFT ASIA INC.	(02) 8822-5241
AIRTROPOLIS CONSOLIDATOR PHILS., INC.	(02) 8852-7944
ASIA PACIFIC EXPRESS CORP.	(02) 8887-5996
K LINE LOGISTICS PHILS. INC.	(02) 8825-1854
NONPAREIL INT'L. FREIGHT & CARGO	(02) 8822-4595
SKY FREIGHT FORWARDERS, INC.	(02) 8851-7092
TRANSMODAL INTERNATIONAL INC.	(02) 8527-1414

HANOVER, GERMANY
AEROMAX	(02) 8855-7690
AIRTROPOLIS CONSOLIDATOR PHILS., INC.	(02) 8852-7944
ASIA PACIFIC EXPRESS CORP.	(02) 8887-5996
K LINE LOGISTICS PHILS. INC.	(02) 8825-1854
PAC-ATLANTIC LINES (PHILS.), INC.	(02) 8843-6689
SKY FREIGHT FORWARDERS, INC.	(02) 8851-7092
TRANSMODAL INTERNATIONAL INC.	(02) 8527-1414

HELSINKI, FINLAND
AEROMAX	(02) 8855-7690
AIRLIFT ASIA INC.	(02) 8822-5241
AIRTROPOLIS CONSOLIDATOR PHILS., INC.	(02) 8852-7944
ASIA PACIFIC EXPRESS CORP.	(02) 8887-5996
K LINE LOGISTICS PHILS. INC.	(02) 8825-1854
PAC-ATLANTIC LINES (PHILS.), INC.	(02) 8843-6689
SKY FREIGHT FORWARDERS, INC.	(02) 8851-7092

HIROSHIMA, JAPAN
AEROMAX	(02) 8855-7690
AIRTROPOLIS CONSOLIDATOR PHILS., INC.	(02) 8852-7944
ASIA PACIFIC EXPRESS CORP.	(02) 8887-5996
K LINE LOGISTICS PHILS. INC.	(02) 8825-1854
SKY FREIGHT FORWARDERS, INC.	(02) 8851-7092
TRANSMODAL INTERNATIONAL INC.	(02) 8527-1414

HONG KONG, CHINA
AEROMAX	(02) 8855-7690
AIRLIFT ASIA INC.	(02) 8822-5241
AIRTROPOLIS CONSOLIDATOR PHILS., INC.	(02) 8852-7944

AIRTROPOLIS CONSOLIDATOR PHILS. INC.
direct weekly consolidation to
HONG KONG
TEL ▸ 8852-7944
▸ 8511-7788
FAX ▸ 8853-9448

ASIA PACIFIC EXPRESS CORP.	(02) 8887-5996
EAGLE EXPRESS GROUP	(02) 8852-3345
K LINE LOGISTICS PHILS. INC.	(02) 8825-1854
MOL LOGISTICS PHILIPPINES INC,	(02) 8853-5424
NONPAREIL INT'L. FREIGHT & CARGO	(02) 8822-4595
PAC-ATLANTIC LINES (PHILS.), INC.	(02) 8843-6689
PHILIPPINE GENESIS	(02) 8527-8749
SKY FREIGHT FORWARDERS, INC.	(02) 8851-7092
VICTORS FREIGHT INT'L CORP.	(02) 8528-0412

HONOLULU, HAWAII, USA
AEROMAX	(02) 8855-7690
AIRTROPOLIS CONSOLIDATOR PHILS., INC.	(02) 8852-7944
ASIA PACIFIC EXPRESS CORP.	(02) 8887-5996
FAIRLIFT INT'L. LOGISTICS, INC.	(02) 8854-8000
INT'L. CONSOLIDATOR PHILS. INC.	(02) 8852-9690
K LINE LOGISTICS PHILS. INC.	(02) 8825-1854
SKY FREIGHT FORWARDERS, INC.	(02) 8851-7092
TRANSMODAL INTERNATIONAL INC.	(02) 8527-1414

HOUSTON, TEXAS, USA
AEROMAX	(02) 8855-7690
AIRTROPOLIS CONSOLIDATOR PHILS., INC.	(02) 8852-7944
ASIA PACIFIC EXPRESS CORP.	(02) 8887-5996
INT'L. CONSOLIDATOR PHILS. INC.	(02) 8852-9690
K LINE LOGISTICS PHILS. INC.	(02) 8825-1854
PAC-ATLANTIC LINES (PHILS.), INC.	(02) 8843-6689
SKY FREIGHT FORWARDERS, INC.	(02) 8851-7092
TRANSMODAL INTERNATIONAL INC.	(02) 8527-1414

INCHEON, SOUTH KOREA
AEROMAX	(02) 8855-7690
AIRLIFT ASIA INC.	(02) 8822-5241

APEX 23 YEARS
Weekly Consolidation to
SEOUL (INCHEON)
Tel: 8852-8434/8852-8435 • Fax: 8852-8437
Email: aircargo@apex.ph
CP: Ms. Carol Garcia, Mr. Lawrence Advincula

AIRTROPOLIS CONSOLIDATOR PHILS., INC.	(02) 8852-7944
ASIA PACIFIC EXPRESS CORP.	(02) 8887-5996
KORNET EXPRESS INC.	(02) 8851-9654
MOL LOGISTICS PHILIPPINES INC,	(02) 8853-5424
NONPAREIL INT'L. FREIGHT & CARGO	(02) 8822-4595
OPTIONS LOGISTICS	(02) 8855-7690
PAC-ATLANTIC LINES (PHILS.), INC.	(02) 8843-6689
SKY FREIGHT FORWARDERS, INC.	(02) 8851-7092
TRANSMODAL INTERNATIONAL INC.	(02) 8527-1414

ISTANBUL, TURKEY
AEROMAX	(02) 8855-7690
AIRTROPOLIS CONSOLIDATOR PHILS., INC.	(02) 8852-7944
ASIA PACIFIC EXPRESS CORP.	(02) 8887-5996
K LINE LOGISTICS PHILS. INC.	(02) 8825-1854
PAC-ATLANTIC LINES (PHILS.), INC.	(02) 8843-6689
SKY FREIGHT FORWARDERS, INC.	(02) 8851-7092

JACKSONVILLE, FLORIDA, USA
AEROMAX	(02) 8855-7690
AIRTROPOLIS CONSOLIDATOR PHILS., INC.	(02) 8852-7944
ASIA PACIFIC EXPRESS CORP.	(02) 8887-5996
INT'L. CONSOLIDATOR PHILS. INC.	(02) 8852-9690
K LINE LOGISTICS PHILS. INC.	(02) 8825-1854
SKY FREIGHT FORWARDERS, INC.	(02) 8851-7092
TRANSMODAL INTERNATIONAL INC.	(02) 8527-1414

JAKARTA, INDONESIA
AEROMAX	(02) 8855-7690
AIRLIFT ASIA INC.	(02) 8822-5241
AIRTROPOLIS CONSOLIDATOR PHILS., INC.	(02) 8852-7944
ASIA PACIFIC EXPRESS CORP.	(02) 8887-5996
K LINE LOGISTICS PHILS. INC.	(02) 8825-1854
MOL LOGISTICS PHILIPPINES INC,	(02) 8853-5424
PAC-ATLANTIC LINES (PHILS.), INC.	(02) 8843-6689
SKY FREIGHT FORWARDERS, INC.	(02) 8851-7092
VICTORS FREIGHT INT'L CORP.	(02) 8528-0412

JEDDAH, SAUDI ARABIA
AEROMAX	(02) 8855-7690
AIRTROPOLIS CONSOLIDATOR PHILS., INC.	(02) 8852-7944
ASIA PACIFIC EXPRESS CORP.	(02) 8887-5996
K LINE LOGISTICS PHILS. INC.	(02) 8825-1854
SKY FREIGHT FORWARDERS, INC.	(02) 8851-7092

KAOHSIUNG, TAIWAN
AEROMAX	(02) 8855-7690
AIRTROPOLIS CONSOLIDATOR PHILS., INC.	(02) 8852-7944
ASIA PACIFIC EXPRESS CORP.	(02) 8887-5996
K LINE LOGISTICS PHILS. INC.	(02) 8825-1854
PAC-ATLANTIC LINES (PHILS.), INC.	(02) 8843-6689
SKY FREIGHT FORWARDERS, INC.	(02) 8851-7092
TRANSMODAL INTERNATIONAL INC.	(02) 8527-1414

KARACHI, PAKISTAN
AEROMAX	(02) 8855-7690
AIRTROPOLIS CONSOLIDATOR PHILS., INC.	(02) 8852-7944
ASIA PACIFIC EXPRESS CORP.	(02) 8887-5996
K LINE LOGISTICS PHILS. INC.	(02) 8825-1854
SKY FREIGHT FORWARDERS, INC.	(02) 8851-7092

KOTA KINABALU,. MALAYSIA
AEROMAX	(02) 8855-7690
AIRTROPOLIS CONSOLIDATOR PHILS., INC.	(02) 8852-7944
ASIA PACIFIC EXPRESS CORP.	(02) 8887-5996
K LINE LOGISTICS PHILS. INC.	(02) 8825-1854
NONPAREIL INT'L. FREIGHT & CARGO	(02) 8822-4595
OPTIONS LOGISTICS	(02) 8855-7690
SKY FREIGHT FORWARDERS, INC.	(02) 8851-7092

KEELUNG, TAIWAN
AIRTROPOLIS CONSOLIDATOR PHILS., INC.	(02) 8852-7944
ASIA PACIFIC EXPRESS CORP.	(02) 8887-5996
K LINE LOGISTICS PHILS. INC.	(02) 8825-1854
NONPAREIL INT'L. FREIGHT & CARGO	(02) 8822-4595
OPTIONS LOGISTICS	(02) 8855-7690
PAC-ATLANTIC LINES (PHILS.), INC.	(02) 8843-6689
SKY FREIGHT FORWARDERS, INC.	(02) 8851-7092
VICTORS FREIGHT INT'L CORP.	(02) 8528-0412

KUALA LUMPUR, MALAYSIA
AEROMAX	(02) 8855-7690
AIRLIFT ASIA INC.	(02) 8822-5241
AIRTROPOLIS CONSOLIDATOR PHILS., INC.	(02) 8852-7944
ASIA PACIFIC EXPRESS CORP.	(02) 8887-5996
K LINE LOGISTICS PHILS. INC.	(02) 8825-1854
MOL LOGISTICS PHILIPPINES INC,	(02) 8853-5424
NONPAREIL INT'L. FREIGHT & CARGO	(02) 8822-4595
PAC-ATLANTIC LINES (PHILS.), INC.	(02) 8843-6689
SKY FREIGHT FORWARDERS, INC.	(02) 8851-7092

KUWAIT
AEROMAX	(02) 8855-7690
AIRTROPOLIS CONSOLIDATOR PHILS., INC.	(02) 8852-7944
ASIA PACIFIC EXPRESS CORP.	(02) 8887-5996
K LINE LOGISTICS PHILS. INC.	(02) 8825-1854
PAC-ATLANTIC LINES (PHILS.), INC.	(02) 8843-6689
SKY FREIGHT FORWARDERS, INC.	(02) 8851-7092

LONDON, BRITAIN
AEROMAX	(02) 8855-7690
AIRTROPOLIS CONSOLIDATOR PHILS., INC.	(02) 8852-7944
ASIA PACIFIC EXPRESS CORP.	(02) 8887-5996
K LINE LOGISTICS PHILS. INC.	(02) 8825-1854
SKY FREIGHT FORWARDERS, INC.	(02) 8851-7092

LOS ANGELES, CALIFORNIA, USA
AIRLIFT ASIA INC.	(02) 8822-5241
AIRTROPOLIS CONSOLIDATOR PHILS., INC.	(02) 8852-7944
ASIA PACIFIC EXPRESS CORP.	(02) 8887-5996
EAGLE EXPRESS GROUP	(02) 8852-3345
FAIRLIFT INT'L. LOGISTICS, INC.	(02) 8854-8000
INT'L. CONSOLIDATOR PHILS. INC.	(02) 8852-9690
K LINE LOGISTICS PHILS. INC.	(02) 8825-1854
MOL LOGISTICS PHILIPPINES INC,	(02) 8853-5424
PAC-ATLANTIC LINES (PHILS.), INC.	(02) 8843-6689
SKY FREIGHT FORWARDERS, INC.	(02) 8851-7092
TRANSMODAL INTERNATIONAL INC.	(02) 8527-1414

MANCHESTER, BRITAIN
AEROMAX	(02) 8855-7690
AIRTROPOLIS CONSOLIDATOR PHILS., INC.	(02) 8852-7944
AIRLIFT ASIA INC.	(02) 8822-5241
ASIA PACIFIC EXPRESS CORP.	(02) 8887-5996
K LINE LOGISTICS PHILS. INC.	(02) 8825-1854
SKY FREIGHT FORWARDERS, INC.	(02) 8851-7092

MELBOURNE, AUSTRALIA
AEROMAX	(02) 8855-7690
AIRTROPOLIS CONSOLIDATOR PHILS., INC.	(02) 8852-7944
ASIA PACIFIC EXPRESS CORP.	(02) 8887-5996
K LINE LOGISTICS PHILS. INC.	(02) 8825-1854
MOL LOGISTICS PHILIPPINES INC,	(02) 8853-5424
PAC-ATLANTIC LINES (PHILS.), INC.	(02) 8843-6689
SKY FREIGHT FORWARDERS, INC.	(02) 8851-7092

MEMPHIS, TENNESSEE, USA
AEROMAX	(02) 8855-7690
AIRTROPOLIS CONSOLIDATOR PHILS., INC.	(02) 8852-7944
ASIA PACIFIC EXPRESS CORP.	(02) 8887-5996
INT'L. CONSOLIDATOR PHILS. INC.	(02) 8852-9690
K LINE LOGISTICS PHILS. INC.	(02) 8825-1854
SKY FREIGHT FORWARDERS, INC.	(02) 8851-7092
TRANSMODAL INTERNATIONAL INC.	(02) 8527-1414

MIAMI, FLORIDA, USA
AEROMAX	(02) 8855-7690
AIRTROPOLIS CONSOLIDATOR PHILS., INC.	(02) 8852-7944
ASIA PACIFIC EXPRESS CORP.	(02) 8887-5996
INT'L. CONSOLIDATOR PHILS. INC.	(02) 8852-9690
K LINE LOGISTICS PHILS. INC.	(02) 8825-1854
PAC-ATLANTIC LINES (PHILS.), INC.	(02) 8843-6689
SKY FREIGHT FORWARDERS, INC.	(02) 8851-7092
TRANSMODAL INTERNATIONAL INC.	(02) 8527-1414

MIDLAND/ODESSA, TEXAS, USA
AEROMAX	(02) 8855-7690
AIRTROPOLIS CONSOLIDATOR PHILS., INC.	(02) 8852-7944
ASIA PACIFIC EXPRESS CORP.	(02) 8887-5996
INT'L. CONSOLIDATOR PHILS. INC.	(02) 8852-9690
K LINE LOGISTICS PHILS. INC.	(02) 8825-1854
SKY FREIGHT FORWARDERS, INC.	(02) 8851-7092
TRANSMODAL INTERNATIONAL INC.	(02) 8527-1414

MILAN, ITALY
AEROMAX	(02) 8855-7690
AIRTROPOLIS CONSOLIDATOR PHILS., INC.	(02) 8852-7944
ASIA PACIFIC EXPRESS CORP.	(02) 8887-5996
PAC-ATLANTIC LINES (PHILS.), INC.	(02) 8843-6689
SKY FREIGHT FORWARDERS, INC.	(02) 8851-7092
TRANSMODAL INTERNATIONAL INC.	(02) 8527-1414

MILWAUKEE, MICHIGAN, USA
AEROMAX	(02) 8855-7690
AIRTROPOLIS CONSOLIDATOR PHILS., INC.	(02) 8852-7944
ASIA PACIFIC EXPRESS CORP.	(02) 8887-5996
INT'L. CONSOLIDATOR PHILS. INC.	(02) 8852-9690
K LINE LOGISTICS PHILS. INC.	(02) 8825-1854
SKY FREIGHT FORWARDERS, INC.	(02) 8851-7092
TRANSMODAL INTERNATIONAL INC.	(02) 8527-1414

MONTREAL, CANADA
AEROMAX	(02) 8855-7690
AIRTROPOLIS CONSOLIDATOR PHILS., INC.	(02) 8852-7944
ASIA PACIFIC EXPRESS CORP.	(02) 8887-5996
K LINE LOGISTICS PHILS. INC.	(02) 8825-1854
OPTIONS LOGISTICS	(02) 8855-7690
SKY FREIGHT FORWARDERS, INC.	(02) 8851-7092

MUNICH, GERMANY
AEROMAX	(02) 8855-7690
AIRLIFT ASIA INC.	(02) 8822-5241
AIRTROPOLIS CONSOLIDATOR PHILS., INC.	(02) 8852-7944
ASIA PACIFIC EXPRESS CORP.	(02) 8887-5996
MOL LOGISTICS PHILIPPINES INC,	(02) 8853-5424
SKY FREIGHT FORWARDERS, INC.	(02) 8851-7092
TRANSMODAL INTERNATIONAL INC.	(02) 8527-1414

NAGOYA, JAPAN
AEROMAX	(02) 8855-7690
AIRTROPOLIS CONSOLIDATOR PHILS., INC.	(02) 8852-7944
ASIA PACIFIC EXPRESS CORP.	(02) 8887-5996
K LINE LOGISTICS PHILS. INC.	(02) 8825-1854
PAC-ATLANTIC LINES (PHILS.), INC.	(02) 8843-6689
SKY FREIGHT FORWARDERS, INC.	(02) 8851-7092
TRANSMODAL INTERNATIONAL INC.	(02) 8527-1414

NEW YORK, NEW YORK, USA
AEROMAX	(02) 8855-7690
AIRLIFT ASIA INC.	(02) 8822-5241
AIRTROPOLIS CONSOLIDATOR PHILS., INC.	(02) 8852-7944
ASIA PACIFIC EXPRESS CORP.	(02) 8887-5996
FAIRLIFT INT'L. LOGISTICS, INC.	(02) 8854-8000
INT'L. CONSOLIDATOR PHILS. INC.	(02) 8852-9690
K LINE LOGISTICS PHILS. INC.	(02) 8825-1854
MOL LOGISTICS PHILIPPINES INC,	(02) 8853-5424
PAC-ATLANTIC LINES (PHILS.), INC.	(02) 8843-6689
SKY FREIGHT FORWARDERS, INC.	(02) 8851-7092

OAKLAND, CALIFORNIA, USA
AEROMAX	(02) 8855-7690
AIRTROPOLIS CONSOLIDATOR PHILS., INC.	(02) 8852-7944
ASIA PACIFIC EXPRESS CORP.	(02) 8887-5996
FAIRLIFT INT'L. LOGISTICS, INC.	(02) 8854-8000
INT'L. CONSOLIDATOR PHILS. INC.	(02) 8852-9690

OKINAWA, JAPAN
AEROMAX	(02) 8855-7690
AIRTROPOLIS CONSOLIDATOR PHILS., INC.	(02) 8852-7944
ASIA PACIFIC EXPRESS CORP.	(02) 8887-5996
K LINE LOGISTICS PHILS. INC.	(02) 8825-1854
SKY FREIGHT FORWARDERS, INC.	(02) 8851-7092
TRANSMODAL INTERNATIONAL INC.	(02) 8527-1414

OKLAHOMA CITY, OKLAHOMA, USA
AEROMAX	(02) 8855-7690
ASIA PACIFIC EXPRESS CORP.	(02) 8887-5996
SKY FREIGHT FORWARDERS, INC.	(02) 8851-7092
TRANSMODAL INTERNATIONAL INC.	(02) 8527-1414

OSAKA, JAPAN
AEROMAX	(02) 8855-7690
AIRLIFT ASIA INC.	(02) 8822-5241
AIRTROPOLIS CONSOLIDATOR PHILS., INC.	(02) 8852-7944
ASIA PACIFIC EXPRESS CORP.	(02) 8887-5996
K LINE LOGISTICS PHILS. INC.	(02) 8825-1854
MOL LOGISTICS PHILIPPINES INC,	(02) 8853-5424
PAC-ATLANTIC LINES (PHILS.), INC.	(02) 8843-6689
SKY FREIGHT FORWARDERS, INC.	(02) 8851-7092
TRANSMODAL INTERNATIONAL INC.	(02) 8527-1414

QUEBEC, CANADA
AEROMAX	(02) 8855-7690
AIRTROPOLIS CONSOLIDATOR PHILS., INC.	(02) 8852-7944
ASIA PACIFIC EXPRESS CORP.	(02) 8887-5996
K LINE LOGISTICS PHILS. INC.	(02) 8825-1854
OPTIONS LOGISTICS	(02) 8855-7690
SKY FREIGHT FORWARDERS, INC.	(02) 8851-7092

REGINA, CANADA
AEROMAX	(02) 8855-7690
AIRTROPOLIS CONSOLIDATOR PHILS., INC.	(02) 8852-7944
ASIA PACIFIC EXPRESS CORP.	(02) 8887-5996
K LINE LOGISTICS PHILS. INC.	(02) 8825-1854
OPTIONS LOGISTICS	(02) 8855-7690
SKY FREIGHT FORWARDERS, INC.	(02) 8851-7092

SAN FRANCISCO, CALIFORNIA, USA
AEROMAX	(02) 8855-7690
AIRLIFT ASIA INC.	(02) 8822-5241
AIRTROPOLIS CONSOLIDATOR PHILS., INC.	(02) 8852-7944
ASIA PACIFIC EXPRESS CORP.	(02) 8887-5996
INT'L. CONSOLIDATOR PHILS. INC.	(02) 8852-9690
K LINE LOGISTICS PHILS. INC.	(02) 8825-1854
MOL LOGISTICS PHILIPPINES INC,	(02) 8853-5424
SKY FREIGHT FORWARDERS, INC.	(02) 8851-7092
PAC-ATLANTIC LINES (PHILS.), INC.	(02) 8843-6689
TRANSMODAL INTERNATIONAL INC.	(02) 8527-1414

SAN JOSE, CALIFORNIA, USA
AEROMAX	(02) 8855-7690
AIRTROPOLIS CONSOLIDATOR PHILS., INC.	(02) 8852-7944
ASIA PACIFIC EXPRESS CORP.	(02) 8887-5996
INT'L. CONSOLIDATOR PHILS. INC.	(02) 8852-9690
SKY FREIGHT FORWARDERS, INC.	(02) 8851-7092
TRANSMODAL INTERNATIONAL INC.	(02) 8527-1414

SAN LUIS OBISPO, CALIFORNIA, USA
AEROMAX	(02) 8855-7690
AIRTROPOLIS CONSOLIDATOR PHILS., INC.	(02) 8852-7944
ASIA PACIFIC EXPRESS CORP.	(02) 8887-5996
INT'L. CONSOLIDATOR PHILS. INC.	(02) 8852-9690
SKY FREIGHT FORWARDERS, INC.	(02) 8851-7092
TRANSMODAL INTERNATIONAL INC.	(02) 8527-1414

SEATTLE, WASHINGTON, USA
AEROMAX	(02) 8855-7690
AIRTROPOLIS CONSOLIDATOR PHILS., INC.	(02) 8852-7944
ASIA PACIFIC EXPRESS CORP.	(02) 8887-5996
FAIRLIFT INT'L. LOGISTICS, INC.	(02) 8854-8000
INT'L. CONSOLIDATOR PHILS. INC.	(02) 8852-9690
K LINE LOGISTICS PHILS. INC.	(02) 8825-1854
PAC-ATLANTIC LINES (PHILS.), INC.	(02) 8843-6689
SKY FREIGHT FORWARDERS, INC.	(02) 8851-7092
TRANSMODAL INTERNATIONAL INC.	(02) 8527-1414

SEOUL, KOREA
AEROMAX	(02) 8855-7690
AIRTROPOLIS CONSOLIDATOR PHILS., INC.	(02) 8852-7944
ASIA PACIFIC EXPRESS CORP.	(02) 8887-5996
MOL LOGISTICS PHILIPPINES INC,	(02) 8853-5424
OPTIONS LOGISTICS	(02) 8855-7690
PAC-ATLANTIC LINES (PHILS.), INC.	(02) 8843-6689
SKY FREIGHT FORWARDERS, INC.	(02) 8851-7092
TRANSMODAL INTERNATIONAL INC.	(02) 8527-1414

SHANGHAI, CHINA
AEROMAX	(02) 8855-7690
AIRLIFT ASIA INC.	(02) 8822-5241
AIRTROPOLIS CONSOLIDATOR PHILS., INC.	(02) 8852-7944
ASIA PACIFIC EXPRESS CORP.	(02) 8887-5996
MOL LOGISTICS PHILIPPINES INC,	(02) 8853-5424
PHILIPPINE GENESIS	(02) 8527-8749
PAC-ATLANTIC LINES (PHILS.), INC.	(02) 8843-6689
SKY FREIGHT FORWARDERS, INC.	(02) 8851-7092
VICTORS FREIGHT INT'L CORP.	(02) 8528-0412

SHERIDAN, WYOMING, USA
AEROMAX	(02) 8855-7690
AIRTROPOLIS CONSOLIDATOR PHILS., INC.	(02) 8852-7944
ASIA PACIFIC EXPRESS CORP.	(02) 8887-5996
INT'L. CONSOLIDATOR PHILS. INC.	(02) 8852-9690
SKY FREIGHT FORWARDERS, INC.	(02) 8851-7092
TRANSMODAL INTERNATIONAL INC.	(02) 8527-1414

SIBU, MALAYSIA
AEROMAX	(02) 8855-7690
AIRTROPOLIS CONSOLIDATOR PHILS., INC.	(02) 8852-7944
ASIA PACIFIC EXPRESS CORP.	(02) 8887-5996
NONPAREIL INT'L. FREIGHT & CARGO	(02) 8822-4595
OPTIONS LOGISTICS	(02) 8855-7690
SKY FREIGHT FORWARDERS, INC.	(02) 8851-7092

SINGAPORE
AEROMAX	(02) 8855-7690
AIRLIFT ASIA INC.	(02) 8822-5241
AIRTROPOLIS CONSOLIDATOR PHILS., INC.	(02) 8852-7944
ASIA PACIFIC EXPRESS CORP.	(02) 8887-5996
EAGLE EXPRESS GROUP	(02) 8852-3345
NONPAREIL INT'L. FREIGHT & CARGO	(02) 8822-4595
PAC-ATLANTIC LINES (PHILS.), INC.	(02) 8843-6689
PHILIPPINE GENESIS	(02) 8527-8749
VICTORS FREIGHT INT'L CORP.	(02) 8528-0412

SPRINGFIELD, ILLINOIS, USA
AEROMAX	(02) 8855-7690
AIRTROPOLIS CONSOLIDATOR PHILS., INC.	(02) 8852-7944
ASIA PACIFIC EXPRESS CORP.	(02) 8887-5996
INT'L. CONSOLIDATOR PHILS. INC.	(02) 8852-9690
SKY FREIGHT FORWARDERS, INC.	(02) 8851-7092
TRANSMODAL INTERNATIONAL INC.	(02) 8527-1414

ST. LOUIS, MISSOURI, USA
AEROMAX	(02) 8855-7690
AIRTROPOLIS CONSOLIDATOR PHILS., INC.	(02) 8852-7944
ASIA PACIFIC EXPRESS CORP.	(02) 8887-5996
INT'L. CONSOLIDATOR PHILS. INC.	(02) 8852-9690
SKY FREIGHT FORWARDERS, INC.	(02) 8851-7092
TRANSMODAL INTERNATIONAL INC.	(02) 8527-1414

STERLING, ILLINOIS, USA
AEROMAX	(02) 8855-7690
AIRTROPOLIS CONSOLIDATOR PHILS., INC.	(02) 8852-7944
ASIA PACIFIC EXPRESS CORP.	(02) 8887-5996
INT'L. CONSOLIDATOR PHILS. INC.	(02) 8852-9690
SKY FREIGHT FORWARDERS, INC.	(02) 8851-7092
TRANSMODAL INTERNATIONAL INC.	(02) 8527-1414

STUTTGART, GERMANY
AEROMAX	(02) 8855-7690
AIRLIFT ASIA INC.	(02) 8822-5241
AIRTROPOLIS CONSOLIDATOR PHILS., INC.	(02) 8852-7944
ASIA PACIFIC EXPRESS CORP.	(02) 8887-5996
PAC-ATLANTIC LINES (PHILS.), INC.	(02) 8843-6689
SKY FREIGHT FORWARDERS, INC.	(02) 8851-7092
TRANSMODAL INTERNATIONAL INC.	(02) 8527-1414

SYDNEY, AUSTRALIA
AEROMAX	(02) 8855-7690
AIRTROPOLIS CONSOLIDATOR PHILS., INC.	(02) 8852-7944
ASIA PACIFIC EXPRESS CORP.	(02) 8887-5996
K LINE LOGISTICS PHILS. INC.	(02) 8825-1854
MOL LOGISTICS PHILIPPINES INC,	(02) 8853-5424
PAC-ATLANTIC LINES (PHILS.), INC.	(02) 8843-6689
SKY FREIGHT FORWARDERS, INC.	(02) 8851-7092

TABUK, SAUDI ARABIA
AIRTROPOLIS CONSOLIDATOR PHILS., INC.	(02) 8852-7944
ASIA PACIFIC EXPRESS CORP.	(02) 8887-5996
SKY FREIGHT FORWARDERS, INC.	(02) 8851-7092
TRANSMODAL INTERNATIONAL INC.	(02) 8527-1414

TAIF, SAUDI ARABIA
AEROMAX	(02) 8855-7690
AIRTROPOLIS CONSOLIDATOR PHILS., INC.	(02) 8852-7944
ASIA PACIFIC EXPRESS CORP.	(02) 8887-5996
SKY FREIGHT FORWARDERS, INC.	(02) 8851-7092
TRANSMODAL INTERNATIONAL INC.	(02) 8527-1414

TAIPEI, TAIWAN
AEROMAX	(02) 8855-7690
AIRTROPOLIS CONSOLIDATOR PHILS., INC.	(02) 8852-7944
MOL LOGISTICS PHILIPPINES INC,	(02) 8853-5424
PAC-ATLANTIC LINES (PHILS.), INC.	(02) 8843-6689
SKY FREIGHT FORWARDERS, INC.	(02) 8851-7092
TRANSMODAL INTERNATIONAL INC.	(02) 8527-1414

TAMPA, FLORIDA, USA
AEROMAX	(02) 8855-7690
AIRTROPOLIS CONSOLIDATOR PHILS., INC.	(02) 8852-7944
ASIA PACIFIC EXPRESS CORP.	(02) 8887-5996
INT'L. CONSOLIDATOR PHILS. INC.	(02) 8852-9690
SKY FREIGHT FORWARDERS, INC.	(02) 8851-7092
TRANSMODAL INTERNATIONAL INC.	(02) 8527-1414

TAWAU, MALAYSIA
AEROMAX	(02) 8855-7690
AIRTROPOLIS CONSOLIDATOR PHILS., INC.	(02) 8852-7944
ASIA PACIFIC EXPRESS CORP.	(02) 8887-5996
NONPAREIL INT'L. FREIGHT & CARGO	(02) 8822-4595
OPTIONS LOGISTICS	(02) 8855-7690
SKY FREIGHT FORWARDERS, INC.	(02) 8851-7092

TEL AVIV, ISRAEL
AIRTROPOLIS CONSOLIDATOR PHILS., INC.	(02) 8852-7944
ASIA PACIFIC EXPRESS CORP.	(02) 8887-5996
PAC-ATLANTIC LINES (PHILS.), INC.	(02) 8843-6689
SKY FREIGHT FORWARDERS, INC.	(02) 8851-7092
TRANSMODAL INTERNATIONAL INC.	(02) 8527-1414

TOKYO, JAPAN
AEROMAX	(02) 8855-7690
AIRLIFT ASIA INC.	(02) 8822-5241
AIRTROPOLIS CONSOLIDATOR PHILS., INC.	(02) 8852-7944
ASIA PACIFIC EXPRESS CORP.	(02) 8887-5996
K LINE LOGISTICS PHILS. INC.	(02) 8825-1854
MOL LOGISTICS PHILIPPINES INC,	(02) 8853-5424
PAC-ATLANTIC LINES (PHILS.), INC.	(02) 8843-6689
SKY FREIGHT FORWARDERS, INC.	(02) 8851-7092
TRANSMODAL INTERNATIONAL INC.	(02) 8527-1414

TORONTO, CANADA
AEROMAX	(02) 8855-7690
AIRTROPOLIS CONSOLIDATOR PHILS., INC.	(02) 8852-7944
ASIA PACIFIC EXPRESS CORP.	(02) 8887-5996
K LINE LOGISTICS PHILS. INC.	(02) 8825-1854
MOL LOGISTICS PHILIPPINES INC,	(02) 8853-5424
OPTIONS LOGISTICS	(02) 8855-7690
PAC-ATLANTIC LINES (PHILS.), INC.	(02) 8843-6689
SKY FREIGHT FORWARDERS, INC.	(02) 8851-7092

VANCOUVER, CANADA
AEROMAX	(02) 8855-7690
AIRTROPOLIS CONSOLIDATOR PHILS., INC.	(02) 8852-7944
ASIA PACIFIC EXPRESS CORP.	(02) 8887-5996
EAGLE EXPRESS GROUP	(02) 8852-3345
K LINE LOGISTICS PHILS. INC.	(02) 8825-1854
OPTIONS LOGISTICS	(02) 8855-7690
PAC-ATLANTIC LINES (PHILS.), INC.	(02) 8843-6689
SKY FREIGHT FORWARDERS, INC.	(02) 8851-7092

XIAMEN, CHINA
AEROMAX	(02) 8855-7690
AIRLIFT ASIA INC.	(02) 8822-5241
AIRTROPOLIS CONSOLIDATOR PHILS., INC.	(02) 8852-7944
ASIA PACIFIC EXPRESS CORP.	(02) 8887-5996
PAC-ATLANTIC LINES (PHILS.), INC.	(02) 8843-6689
SKY FREIGHT FORWARDERS, INC.	(02) 8851-7092

ZURICH, SWITZERLAND
AEROMAX	(02) 8855-7690
AIRTROPOLIS CONSOLIDATOR PHILS., INC.	(02) 8852-7944
ASIA PACIFIC EXPRESS CORP.	(02) 8887-5996
K LINE LOGISTICS PHILS. INC.	(02) 8825-1854
SKY FREIGHT FORWARDERS, INC.	(02) 8851-7092
NONPAREIL INT'L. FREIGHT & CARGO	(02) 8822-4595
PAC-ATLANTIC LINES (PHILS.), INC.	(02) 8843-6689
PHILIPPINE GENESIS	(02) 8527-8749

HOW TO READ THIS SCHEDULE:

PORT — COUNTRY

AALBORG, DENMARK

ABC COMPANY, INC. (02) 8123-4567

CONSOLIDATOR — PHONE NO.

AALESUND, NORWAY

ACESTAR IT'L. SERVICE CORP.	(02) 8526-2888
ASIA PACIFIC EXPRESS CORP.	(02) 8887-5996
CARGO WORTHY FREIGHT SVS., INC.	(02) 8817-2800
ECU WORLDWIDE (PHILIPPINES) INC.	(02) 8838-3839
FREIGHT CONNECTION PHIL.	(02) 8527-6780
MERCURY FREIGHT INT'L. INC.	(02) 8820-2033
MAC-NELS SHPG (PHILS) INC.	(02) 8843-4424
SEAHAWK TRANSPORT INC.	(02) 8821-0194
SHIPCO TRANSPORT (PHILS) INC.	(02) 8823-2793
TRI-STAR CARGO EXPRESS INT'L.	(02) 8542-0063
YANGKEE LOGISTICS PHILS., INC.	(02) 8820-1149

AALBORG, DENMARK

ACESTAR INT'L. SERVICE CORP.	(02) 8526-2888
AIRTROPOLIS CONSOLIDATOR PHIL.	(02) 8852-7944
ASIA PACIFIC EXPRESS CORP.	(02) 8887-5996
CARGO WORTHY FREIGHT SVS., INC.	(02) 8817-2800
ECU WORLDWIDE (PHILIPPINES) INC.	(02) 8838-3839
FREIGHT CONNECTION PHIL.	(02) 8527-6780
MAC-NELS SHPG (PHILS) INC.	(02) 8843-4424
MERCURY FREIGHT INT'L. INC.	(02) 8820-2033
PAC-ATLANTIC LINES (PHILS) INC.	(02) 8843-6689
SEAHAWK TRANSPORT INC.	(02) 8821-0194
SHIPCO TRANSPORT (PHILS.) INC	(02) 8823-2793
TRI-STAR CARGO EXPRESS INT'L.	(02) 8542-0063
YANGKEE LOGISTICS PHILS., INC.	(02) 8820-1149

AARHUS, DENMARK

ACESTAR INT'L. SERVICE CORP.	(02) 8526-2888
ASIA PACIFIC EXPRESS CORP.	(02) 8887-5996
CARGO WORTHY FREIGHT SVS., INC.	(02) 8817-2800
ECU WORLDWIDE (PHILIPPINES) INC.	(02) 8838-3839
FREIGHT CONNECTION PHIL.	(02) 8527-6780
MAC-NELS SHPG (PHILS) INC.	(02) 8843-4424
MERCURY FREIGHT INT'L. INC.	(02) 8820-2033
SEAHAWK TRANSPORT INC.	(02) 8821-0194
SHIPCO TRANSPORT(PHILS) INC.	(02) 8823-2793
TRI-STAR CARGO EXPRESS INT'L.	(02) 8542-0063
YANGKEE LOGISTICS PHILS., INC.	(02) 8820-1149

ABERDEEN, UK

ACESTAR INT'L. SERVICE CORP.	(02) 8526-2888
ASIA PACIFIC EXPRESS CORP.	(02) 8887-5996
CARGO WORTHY FREIGHT SVS., INC.	(02) 8817-2800
ECU WORLDWIDE (PHILIPPINES) INC.	(02) 8838-3839
FREIGHT CONNECTION PHIL.	(02) 8527-6780
MAC-NELS SHPG (PHILS) INC.	(02) 8843-4424
MERCURY FREIGHT INT'L. INC.	(02) 8820-2033
SEAHAWK TRANSPORT INC.	(02) 8821-0194
SHIPCO TRANSPORT(PHILS) INC.	(02) 8823-2793
TRI-STAR CARGO EXPRESS INT'L.	(02) 8542-0063
YANGKEE LOGISTICS PHILS., INC.	(02) 8820-1149

ABIDJAN, IVORY COAST

ACESTAR INT'L. SERVICE CORP.	(02) 8526-2888
ASIA PACIFIC EXPRESS CORP.	(02) 8887-5996
CARGO WORTHY FREIGHT SVS., INC.	(02) 8817-2800
ECU WORLDWIDE (PHILIPPINES) INC.	(02) 8838-3839
FREIGHT CONNECTION PHIL.	(02) 8527-6780
MERCURY FREIGHT INT'L. INC.	(02) 8820-2033
SEAHAWK TRANSPORT INC.	(02) 8542-0063
SHIPCO TRANSPORT (PHILS) INC.	(02) 8823-2793
TRI-STAR CARGO EXPRESS INT'L.	(02) 8542-0063
YANGKEE LOGISTICS PHILS., INC.	(02) 8820-1149

ABU DHABI, UAE

ACESTAR INT'L. SERVICE CORP.	(02) 8526-2888
ASIA PACIFIC EXPRESS CORP.	(02) 8887-5996
CARGO WORTHY FREIGHT SVS., INC.	(02) 8817-2800
ECU WORLDWIDE (PHILIPPINES) INC.	(02) 8838-3839
FREIGHT CONNECTION PHIL.	(02) 8527-6780
MERCURY FREIGHT INT'L. INC.	(02) 8820-2033
SEAHAWK TRANSPORT INC.	(02) 8821-0194
SHIPCO TRANSPORT(PHILS) INC.	(02) 8823-2793
TRI-STAR CARGO EXPRESS INT'L.	(02) 8542-0063
YANGKEE LOGISTICS PHILS., INC.	(02) 8820-1149

ACAJUTLA, EL SALVADOR

ACESTAR INT'L. SERVICE CORP.	(02) 8526-2888
ASIA PACIFIC EXPRESS CORP.	(02) 8887-5996
CARGO WORTHY FREIGHT SVS., INC.	(02) 8817-2800
ECU WORLDWIDE (PHILIPPINES) INC.	(02) 8838-3839
FREIGHT CONNECTION PHIL.	(02) 8527-6780
MERCURY FREIGHT INT'L. INC.	(02) 8820-2033
SEAHAWK TRANSPORT INC.	(02) 8821-0194
SHIPCO TRANSPORT(PHILS) INC.	(02) 8823-2793
TRI-STAR CARGO EXPRESS INT'L.	(02) 8542-0063
YANGKEE LOGISTICS PHILS., INC.	(02) 8820-1149

ACAPULCO, MEXICO

ACESTAR INT'L. SERVICE CORP.	(02) 8526-2888
ASIA PACIFIC EXPRESS CORP.	(02) 8887-5996
CARGO WORTHY FREIGHT SVS., INC.	(02) 8817-2800
ECU WORLDWIDE (PHILIPPINES) INC.	(02) 8838-3839
FREIGHT CONNECTION PHIL.	(02) 8527-6780
MERCURY FREIGHT INT'L. INC.	(02) 8820-2033
SEAHAWK TRANSPORT INC.	(02) 8821-0194
SHIPCO TRANSPORT(PHILS) INC.	(02) 8823-2793
TRI-STAR CARGO EXPRESS INT'L.	(02) 8542-0063
YANGKEE LOGISTICS PHILS., INC.	(02) 8820-1149

ACCRA/TEMA, GHANA

ACESTAR INT'L. SERVICE CORP.	(02) 8526-2888
ASIA PACIFIC EXPRESS CORP.	(02) 8887-5996
CARGO WORTHY FREIGHT SVS., INC.	(02) 8817-2800
ECU WORLDWIDE (PHILIPPINES) INC.	(02) 8838-3839
FREIGHT CONNECTION PHIL.	(02) 8527-6780
MERCURY FREIGHT INT'L. INC.	(02) 8820-2033
SEAHAWK TRANSPORT INC.	(02) 8821-0194
SHIPCO TRANSPORT (PHILS) INC.	(02) 8823-2793
TRI-STAR CARGO EXPRESS INT'L.	(02) 8542-0063
YANGKEE LOGISTICS PHILS., INC.	(02) 8820-1149

ADELAIDE, AUSTRALIA

ACESTAR INT'L. SERVICE CORP.	(02) 8526-2888
ASIA PACIFIC EXPRESS CORP.	(02) 8887-5996
CARGO WORTHY FREIGHT SVS., INC.	(02) 8817-2800
ECU WORLDWIDE (PHILIPPINES) INC.	(02) 8838-3839
FREIGHT CONNECTION PHIL.	(02) 8527-6780
MERCURY FREIGHT INT'L. INC.	(02) 8820-2033
SEAHAWK TRANSPORT INC.	(02) 8821-0194
SHIPCO TRANSPORT (PHILS) INC.	(02) 8823-2793
TRI-STAR CARGO EXPRESS INT'L.	(02) 8542-0063
YANGKEE LOGISTICS PHILS., INC.	(02) 8820-1149

ADEN, YEMEN

ACESTAR INT'L. SERVICE CORP.	(02) 8526-2888
ASIA PACIFIC EXPRESS CORP.	(02) 8887-5996
CARGO WORTHY FREIGHT SVS., INC.	(02) 8817-2800
ECU WORLDWIDE (PHILIPPINES) INC.	(02) 8838-3839
FREIGHT CONNECTION PHIL.	(02) 8527-6780
MERCURY FREIGHT INT'L. INC.	(02) 8820-2033
SEAHAWK TRANSPORT INC.	(02) 8821-0194
SHIPCO TRANSPORT (PHILS) INC.	(02) 8823-2793
TRI-STAR CARGO EXPRESS INT'L.	(02) 8542-0063
YANGKEE LOGISTICS PHILS., INC.	(02) 8820-1149

AGUASCALIENTES, MEXICO

ACESTAR INT'L. SERVICE CORP.	(02) 8526-2888
ASIA PACIFIC EXPRESS CORP.	(02) 8887-5996
CARGO WORTHY FREIGHT SVS., INC.	(02) 8817-2800
ECU WORLDWIDE (PHILIPPINES) INC.	(02) 8838-3839
FREIGHT CONNECTION PHIL.	(02) 8527-6780
MERCURY FREIGHT INT'L. INC.	(02) 8820-2033
SEAHAWK TRANSPORT INC.	(02) 8821-0194
SHIPCO TRANSPORT (PHILS) INC.	(02) 8823-2793
TRI-STAR CARGO EXPRESS INT'L.	(02) 8542-0063
YANGKEE LOGISTICS PHILS., INC.	(02) 8820-1149

AJMAN, UAE

ACESTAR INT'L. SERVICE CORP.	(02) 8526-2888
ASIA PACIFIC EXPRESS CORP.	(02) 8887-5996
CARGO WORTHY FREIGHT SVS., INC.	(02) 8817-2800
ECU WORLDWIDE (PHILIPPINES) INC.	(02) 8838-3839
FREIGHT CONNECTION PHIL.	(02) 8527-6780
MERCURY FREIGHT INT'L. INC.	(02) 8820-2033
SEAHAWK TRANSPORT INC.	(02) 8821-0194
SHIPCO TRANSPORT (PHILS) INC.	(02) 8823-2793
TRI-STAR CARGO EXPRESS INT'L.	(02) 8542-0063
YANGKEE LOGISTICS PHILS., INC.	(02) 8820-1149

AKITA, JAPAN

ACESTAR INT'L. SERVICE CORP.	(02) 8526-2888
AIRTROPOLIS CONSOLIDATIOR PHIL.	(02) 8852-7938
ASIA PACIFIC EXPRESS CORP	(02) 8887-5996
CARGO WORTHY FREIGHT SVS., INC.	(02) 8817-2800
ECU WORLDWIDE (PHILIPPINES) INC.	(02) 8838-3839
FREIGHT CONNECTION PHIL.	(02) 8527-6780
MERCURY FREIGHT INT'L. INC.	(02) 8820-2033
SEAHAWK TRANSPORT INC.	(02) 8821-0194
SHIPCO TRANSPORT (PHILS) INC.	(02) 8823-2793
TRI-STAR CARGO EXPRESS INT'L.	(02) 8542-0063
YANGKEE LOGISTICS PHILS., INC.	(02) 8820-1149

AKRON, OHIO, USA

ACESTAR INT'L. SERVICE CORP.	(02) 8526-2888
AEROMAX	(02) 8855-7690
ASIA PACIFIC EXPRESS CORP.	(02) 8887-5996
CARGO WORTHY FREIGHT SVS., INC.	(02) 8817-2800
ECU WORLDWIDE (PHILIPPINES) INC.	(02) 8838-3839
FABULOUS FREIGHT INTL SVC., INC.	(02) 8829-3531
FREIGHT CONNECTION PHIL.	(02) 8527-6780
FREIGHT MGMT. WORLDWIDE SVS., INC.	(02) 8752-1085
INT'L. CONSOLIDATOR PHILS. INC.	(02) 8854-4661
MERCURY FREIGHT INT'L. INC.	(02) 8820-2033
SEAHAWK TRANSPORT INC.	(02) 8821-0194
SHIPCO TRANSPORT (PHILS) INC.	(02) 8823-2793
TRI-STAR CARGO EXPRESS INT'L.	(02) 8542-0063
YANGKEE LOGISTICS PHILS., INC.	(02) 8820-1149

ALBUQUERQUE, MEXICO

ACESTAR INT'L. SERVICE CORP.	(02) 8526-2888
ASIA PACIFIC EXPRESS CORP.	(02) 8887-5996
CARGO WORTHY FREIGHT SVS., INC.	(02) 8817-2800
ECU WORLDWIDE (PHILIPPINES) INC.	(02) 8838-3839
FREIGHT CONNECTION PHIL.	(02) 8527-6780
INT'L. CONSOLIDATOR PHILS. INC.	(02) 8852-2587
MERCURY FREIGHT INT'L. INC.	(02) 8820-2033
SEAHAWK TRANSPORT INC.	(02) 8821-0194
SHIPCO TRANSPORT (PHILS), INC.	(02) 8823-2793
TRI-STAR CARGO EXPRESS INT'L.	(02) 8542-0063
YANGKEE LOGISTICS PHILS., INC.	(02) 8820-1149

ALESSANDRIA, ITALY

ACESTAR INT'L. SERVICE CORP.	(02) 8526-2888
ASIA PACIFIC EXPRESS CORP.	(02) 8887-5996
CARGO WORTHY FREIGHT SVS., INC.	(02) 8817-2800
ECU WORLDWIDE (PHILIPPINES) INC.	(02) 8838-3839
FREIGHT CONNECTION PHIL.	(02) 8527-6780
MERCURY FREIGHT INT'L. INC.	(02) 8820-2033
SEAHAWK TRANSPORT INC.	(02) 8821-0194
SHIPCO TRANSPORT (PHILS) INC.	(02) 8823-2793
TRI-STAR CARGO EXPRESS INT'L.	(02) 8542-0063
YANGKEE LOGISTICS PHILS., INC.	(02) 8820-1149

ALEXANDRIA, EGYPT

ACESTAR INT'L. SERVICE CORP.	(02) 8526-2888
ASIA PACIFIC EXPRESS CORP.	(02) 8887-5996
CARGO WORTHY FREIGHT SVS., INC.	(02) 8817-2800
ECU WORLDWIDE (PHILIPPINES) INC.	(02) 8838-3839
FREIGHT CONNECTION PHIL.	(02) 8527-6780
MERCURY FREIGHT INT'L. INC.	(02) 8820-2033
SEAHAWK TRANSPORT INC.	(02) 8821-0194
SHIPCO TRANSPORT (PHILS), INC.	(02) 8823-2793
TRI-STAR CARGO EXPRESS INT'L.	(02) 8542-0063
YANGKEE LOGISTICS PHILS., INC.	(02) 8820-1149

ALGECIRAS, SPAIN

ACESTAR INT'L. SERVICE CORP.	(02) 8526-2888
ASIA PACIFIC EXPRESS CORP.	(02) 8887-5996
CARGO WORTHY FREIGHT SVS., INC.	(02) 8817-2800
ECU WORLDWIDE (PHILIPPINES) INC.	(02) 8838-3839
FREIGHT CONNECTION PHIL.	(02) 8527-6780
MERCURY FREIGHT INT'L. INC.	(02) 8820-2033
PAC-ATLANTIC LINES (PHILS) INC.	(02) 8843-6689
SEAHAWK TRANSPORT INC.	(02) 8821-0194
SHIPCO TRANSPORT (PHILS) INC.	(02) 8823-2793
TRI-STAR CARGO EXPRESS INT'L.	(02) 8542-0063
YANGKEE LOGISTICS PHILS., INC.	(02) 8820-1149

AMSTERDAM, NETHERLANDS

ACESTAR INT'L. SERVICE CORP.	(02) 8526-2888
ASIA PACIFIC EXPRESS CORP.	(02) 8887-5996
CARGO WORTHY FREIGHT SVS., INC.	(02) 8817-2800
ECU WORLDWIDE (PHILIPPINES) INC.	(02) 8838-3839
FREIGHT CONNECTION PHIL.	(02) 8527-6780
MERCURY FREIGHT INT'L. INC.	(02) 8820-2033
SEAHAWK TRANSPORT INC.	(02) 8821-0194
SHIPCO TRANSPORT (PHILS) INC.	(02) 8823-2793
TRI-STAR CARGO EXPRESS INT'L.	(02) 8542-0063
YANGKEE LOGISTICS PHILS., INC.	(02) 8820-1149

ANCONA, ITALY

ACESTAR INT'L. SERVICE CORP.	(02) 8526-2888
ASIA PACIFIC EXPRESS CORP.	(02) 8887-5996
CARGO WORTHY FREIGHT SVS., INC.	(02) 8817-2800
ECU WORLDWIDE (PHILIPPINES) INC.	(02) 8838-3839
FREIGHT CONNECTION PHIL.	(02) 8527-6780
MERCURY FREIGHT INT'L. INC.	(02) 8820-2033
SEAHAWK TRANSPORT INC.	(02) 8821-0194
SHIPCO TRANSPORT(PHILS) INC.	(02) 8823-2793
TRI-STAR CARGO EXPRESS INT'L.	(02) 8542-0063
YANGKEE LOGISTICS PHILS., INC.	(02) 8820-1149

ANGULLIA, CARIBBEAN SEA

ACESTAR INT'L. SERVICE CORP.	(02) 8526-2888
ASIA PACIFIC EXPRESS CORP.	(02) 8887-5996
CARGO WORTHY FREIGHT SVS., INC.	(02) 8817-2800
ECU WORLDWIDE (PHILIPPINES) INC.	(02) 8838-3839
FREIGHT CONNECTION PHIL.	(02) 8527-6780
MERCURY FREIGHT INT'L. INC.	(02) 8820-2033
SEAHAWK TRANSPORT INC.	(02) 8821-0194
SHIPCO TRANSPORT (PHILS), INC.	(02) 8823-2793
TRI-STAR CARGO EXPRESS INT'L.	(02) 8542-0063
YANGKEE LOGISTICS PHILS., INC.	(02) 8820-1149

ANTOFAGASTA, CHILE

ACESTAR INT'L. SERVICE CORP.	(02) 8526-2888
ASIA PACIFIC EXPRESS CORP.	(02) 8887-5996
CARGO WORTHY FREIGHT SVS., INC.	(02) 8817-2800
ECU WORLDWIDE (PHILIPPINES) INC.	(02) 8838-3839
FREIGHT CONNECTION PHIL.	(02) 8527-6780
MERCURY FREIGHT INT'L. INC.	(02) 8820-2033
SEAHAWK TRANSPORT INC.	(02) 8821-0194
SHIPCO TRANSPORT (PHILS) INC.	(02) 8823-2793
TRI-STAR CARGO EXPRESS INT'L.	(02) 8542-0063
YANGKEE LOGISTICS PHILS., INC.	(02) 8820-1149

ANTWERP, BELGIUM

ACESTAR INT'L. SERVICE CORP.	(02) 8526-2888
AIRTROPOLIS CONSOLIDATOR PHIL.	(02) 8852-7944
ASIA PACIFIC EXPRESS CORP.	(02) 8887-5996
CARGO WORTHY FREIGHT SVS., INC.	(02) 8817-2800
ECU WORLDWIDE (PHILIPPINES) INC.	(02) 8838-3839
FREIGHT CONNECTION PHIL.	(02) 8527-6780
MERCURY FREIGHT INT'L. INC.	(02) 8820-2033
PAC-ATLANTIC LINES (PHILS) INC.	(02) 8843-6689
SEAHAWK TRANSPORT INC.	(02) 8821-0194
SHIPCO TRANSPORT (PHILS) INC.	(02) 8823-2793
TRI-STAR CARGO EXPRESS INT'L.	(02) 8542-0063
YANGKEE LOGISTICS PHILS., INC.	(02) 8820-1149

AOSTA, ITALY

ACESTAR INT'L. SERVICE CORP.	(02) 8526-2888
ASIA PACIFIC EXPRESS CORP.	(02) 8887-5996
CARGO WORTHY FREIGHT SVS., INC.	(02) 8817-2800
ECU WORLDWIDE (PHILIPPINES) INC.	(02) 8838-3839
FREIGHT CONNECTION PHIL.	(02) 8527-6780
MERCURY FREIGHT INT'L. INC.	(02) 8820-2033
SEAHAWK TRANSPORT INC.	(02) 8821-0194
SHIPCO TRANSPORT (PHILS) INC.	(02) 8823-2793
TRI-STAR CARGO EXPRESS INT'L.	(02) 8542-0063
YANGKEE LOGISTICS PHILS., INC.	(02) 8820-1149

APAPA, NIGERIA

ACESTAR INT'L. SERVICE CORP.	(02) 8526-2888
ASIA PACIFIC EXPRESS CORP.	(02) 8887-5996
CARGO WORTHY FREIGHT SVS., INC.	(02) 8817-2800
ECU WORLDWIDE (PHILIPPINES) INC.	(02) 8838-3839
FREIGHT CONNECTION PHIL.	(02) 8527-6780
MERCURY FREIGHT INT'L. INC.	(02) 8820-2033
SEAHAWK TRANSPORT INC.	(02) 8821-0194
SHIPCO TRANSPORT (PHILS) INC.	(02) 8823-2793
TRI-STAR CARGO EXPRESS INT'L.	(02) 8542-0063
YANGKEE LOGISTICS PHILS., INC.	(02) 8820-1149

APIA, WESTERN SAMOA

ACESTAR INT'L. SERVICE CORP.	(02) 8526-2888
ASIA PACIFIC EXPRESS CORP.	(02) 8887-5996
CARGO WORTHY FREIGHT SVS., INC.	(02) 8817-2800
ECU WORLDWIDE (PHILIPPINES) INC.	(02) 8838-3839
FREIGHT CONNECTION PHIL.	(02) 8527-6780
MERCURY FREIGHT INT'L. INC.	(02) 8820-2033
SEAHAWK TRANSPORT INC.	(02) 8821-0194
SHIPCO TRANSPORT (PHILS) INC.	(02) 8823-2793
TRI-STAR CARGO EXPRESS INT'L.	(02) 8542-0063
YANGKEE LOGISTICS PHILS., INC.	(02) 8820-1149

AUCKLAND, NEW ZEALAND

ACESTAR INT'L. SERVICE CORP.	(02) 8526-2888
AIRTROPOLIS CONSOLIDATOR PHIL.	(02) 8852-7944
ASIA PACIFIC EXPRESS CORP.	(02) 8887-5996
CARGO WORTHY FREIGHT SVS., INC.	(02) 8817-2800
ECU WORLDWIDE (PHILIPPINES) INC.	(02) 8838-3839
FREIGHT CONNECTION PHIL.	(02) 8527-6780
MERCURY FREIGHT INT'L. INC.	(02) 8820-2033
SEAHAWK TRANSPORT INC.	(02) 8821-0194
SHIPCO TRANSPORT (PHILS) INC.	(02) 8823-2793
TRI-STAR CARGO EXPRESS INT'L.	(02) 8542-0063
YANGKEE LOGISTICS PHILS., INC.	(02) 8820-1149

BALTIMORE, MARYLAND, USA

ACESTAR INT'L. SERVICE CORP.	(02) 8526-2888
AEROMAX	(02) 8855-7690
ASIA PACIFIC EXPRESS CORP.	(02) 8887-5996
CARGO WORTHY FREIGHT SVS., INC.	(02) 8817-2800
ECU WORLDWIDE (PHILIPPINES) INC.	(02) 8838-3839
FABULOUS FREIGHT INTL SVC., INC.	(02) 8829-3531
FREIGHT CONNECTION PHIL.	(02) 8527-6780
FREIGHT MGMT. WORLDWIDE SVS., INC.	(02) 8752-1085
INT'L. CONSOLIDATOR PHILS. INC.	(02) 8854-4661
MERCURY FREIGHT INT'L. INC.	(02) 8820-2033
SEAHAWK TRANSPORT INC.	(02) 8821-0194
SHIPCO TRANSPORT (PHILS) INC.	(02) 8823-2793
TRI-STAR CARGO EXPRESS INT'L.	(02) 8542-0063
YANGKEE LOGISTICS PHILS., INC.	(02) 8820-1149

BANDAR ABBAS, IRAN

ACESTAR INT'L. SERVICE CORP.	(02) 8526-2888
ASIA PACIFIC EXPRESS CORP.	(02) 8887-5996
CARGO WORTHY FREIGHT SVS., INC.	(02) 8817-2800
ECU WORLDWIDE (PHILIPPINES) INC.	(02) 8838-3839
FREIGHT CONNECTION PHIL.	(02) 8527-6780
INT'L. CONSOLIDATOR PHILS. INC.	(02) 8852-2587
MERCURY FREIGHT INT'L. INC.	(02) 8820-2033
SEAHAWK TRANSPORT INC.	(02) 8821-0194
SHIPCO TRANSPORT (PHILS) INC.	(02) 8823-2793
TRI-STAR CARGO EXPRESS INT'L.	(02) 8542-0063
YANGKEE LOGISTICS PHILS., INC.	(02) 8820-1149

BANGALORE, INDIA

ACESTAR INT'L. SERVICE CORP.	(02) 8526-2888
AIRTROPOLIS CONSOLIDATOR PHIL.	(02) 8852-7944
ASIA PACIFIC EXPRESS CORP.	(02) 8887-5996
CARGO WORTHY FREIGHT SVS., INC.	(02) 8817-2800
ECU WORLDWIDE (PHILIPPINES) INC.	(02) 8838-3839
FREIGHT CONNECTION PHIL.	(02) 8527-6780
MERCURY FREIGHT INT'L. INC.	(02) 8820-2033
SEAHAWK TRANSPORT INC.	(02) 8821-0194
SHIPCO TRANSPORT(PHILS) INC.	(02) 8823-2793
TRI-STAR CARGO EXPRESS INT'L.	(02) 8542-0063
YANGKEE LOGISTICS PHILS., INC.	(02) 8820-1149

BANGKOK, THAILAND

ACESTAR INT'L. SERVICE CORP.	(02) 8526-2888
AEROMAX	(02) 8855-7690
AIRTROPOLIS CONSOLIDATOR PHIL.	(02) 8852-7944
ASIA PACIFIC EXPRESS CORP.	(02) 8887-5996
CARGO WORTHY FREIGHT SVS., INC.	(02) 8817-2800

CWFS CARGO WORTHY FREIGHT SERVICES, INC.
"We are worthy of your trust"
Direct Weekly Consol to:
BANGKOK
Tel. Nos.: 8817-2800 / 8814-0738 / 8893-8743
CTC: Dexter/ Arlene / Mart Andrew

CTSI LOGISTICS	(02) 5523-0373
ECU WORLDWIDE (PHILIPPINES) INC.	(02) 8838-3839
FABULOUS FREIGHT INTL SVC., INC.	(02) 8829-3531
FREIGHT CONNECTION PHIL.	(02) 8527-6780
FREIGHT MGMT. WORLDWIDE SVS., INC.	(02) 8752-1085
GLOBELINK NVOCC PHILS. INC.	(02) 8952-4085
MERCURY FREIGHT INT'L. INC.	(02) 8820-2033
MULTIFREIGHT CONSOLIDATOR	(02) 8826-7908
PAC-ATLANTIC LINES (PHILS) INC.	(02) 8843-6689
SEAHAWK TRANSPORT INC.	(02) 8821-0194
SHIPCO TRANSPORT (PHILS) INC.	(02) 8823-2793
TRI-STAR CARGO EXPRESS INT'L.	(02) 8542-0063
VICTORS FREIGHT INT'L CORP.	(02) 8528-0412
YANGKEE LOGISTICS PHILS., INC.	(02) 8820-1149

BANJARMASIN, INDONESIA

ACESTAR INT'L. SERVICE CORP.	(02) 8526-2888
ASIA PACIFIC EXPRESS CORP.	(02) 8887-5996
CARGO WORTHY FREIGHT SVS., INC.	(02) 8817-2800
ECU WORLDWIDE (PHILIPPINES) INC.	(02) 8838-3839
FREIGHT CONNECTION PHIL.	(02) 8527-6780
MERCURY FREIGHT INT'L. INC.	(02) 8820-2033
PAC-ATLANTIC LINES (PHILS) INC.	(02) 8843-6689
SEAHAWK TRANSPORT INC.	(02) 8821-0194
SHIPCO TRANSPORT (PHILS) INC.	(02) 8823-2793
TRI-STAR CARGO EXPRESS INT'L.	(02) 8542-0063
YANGKEE LOGISTICS PHILS., INC.	(02) 8820-1149

BARCELONA, SPAIN

ACESTAR INT'L. SERVICE CORP.	(02) 8526-2888
AIRTROPOLIS CONSOLIDATOR PHIL.	(02) 8852-7944
ASIA PACIFIC EXPRESS CORP.	(02) 8887-5996
CARGO WORTHY FREIGHT SVS., INC.	(02) 8817-2800
ECU WORLDWIDE (PHILIPPINES) INC.	(02) 8838-3839
FREIGHT CONNECTION PHIL.	(02) 8527-6780
GLOBELINK NVOCC PHILS. INC.	(02) 8952-4085
MERCURY FREIGHT INT'L. INC.	(02) 8820-2033
PAC-ATLANTIC LINES (PHILS) INC.	(02) 8843-6689
SEAHAWK TRANSPORT INC.	(02) 8821-0194
SHIPCO TRANSPORT (PHILS) INC.	(02) 8823-2793
TRI-STAR CARGO EXPRESS INT'L.	(02) 8542-0063
YANGKEE LOGISTICS PHILS., INC.	(02) 8820-1149

BARI, ITALY

ACESTAR INT'L. SERVICE CORP.	(02) 8526-2888
ASIA PACIFIC EXPRESS CORP.	(02) 8887-5996
CARGO WORTHY FREIGHT SVS., INC.	(02) 8817-2800
ECU WORLDWIDE (PHILIPPINES) INC.	(02) 8838-3839
FREIGHT CONNECTION PHIL.	(02) 8527-6780
MERCURY FREIGHT INT'L. INC.	(02) 8820-2033
SEAHAWK TRANSPORT INC.	(02) 8821-0194
SHIPCO TRANSPORT (PHILS) INC.	(02) 8823-2793
TRI-STAR CARGO EXPRESS INT'L.	(02) 8542-0063
YANGKEE LOGISTICS PHILS., INC.	(02) 8820-1149

BARRANQUILLA, COLOMBIA

ACESTAR INT'L. SERVICE CORP.	(02) 8526-2888
ASIA PACIFIC EXPRESS CORP.	(02) 8887-5996
CARGO WORTHY FREIGHT SVS., INC.	(02) 8817-2800
ECU WORLDWIDE (PHILIPPINES) INC.	(02) 8838-3839
FREIGHT CONNECTION PHIL.	(02) 8527-6780
MERCURY FREIGHT INT'L. INC.	(02) 8820-2033
SEAHAWK TRANSPORT INC.	(02) 8821-0194
SHIPCO TRANSPORT (PHILS) INC.	(02) 8823-2793
TRI-STAR CARGO EXPRESS INT'L.	(02) 8542-0063
YANGKEE LOGISTICS PHILS., INC.	(02) 8820-1149

BASEL, SWITZERLAND

ACESTAR INT'L. SERVICE CORP.	(02) 8526-2888
ASIA PACIFIC EXPRESS CORP.	(02) 8887-5996
CARGO WORTHY FREIGHT SVS., INC.	(02) 8817-2800
ECU WORLDWIDE (PHILIPPINES) INC.	(02) 8838-3839
FREIGHT CONNECTION PHIL.	(02) 8527-6780
MERCURY FREIGHT INT'L. INC.	(02) 8820-2033
SEAHAWK TRANSPORT INC.	(02) 8821-0194
SHIPCO TRANSPORT(PHILS) INC.	(02) 8823-2793
TRI-STAR CARGO EXPRESS INT'L.	(02) 8542-0063
YANGKEE LOGISTICS PHILS., INC.	(02) 8820-1149

BASSETERRE, GUADELOPE

ACESTAR INT'L. SERVICE CORP.	(02) 8526-2888
AIRTROPOLIS CONSOLIDATOR PHIL.	(02) 8852-7944
ASIA PACIFIC EXPRESS CORP.	(02) 8887-5996
CARGO WORTHY FREIGHT SVS., INC.	(02) 8817-2800
ECU WORLDWIDE (PHILIPPINES) INC.	(02) 8838-3839
FREIGHT CONNECTION PHIL.	(02) 8527-6780
MERCURY FREIGHT INT'L. INC.	(02) 8820-2033
SEAHAWK TRANSPORT INC.	(02) 8821-0194
SHIPCO TRANSPORT (PHILS) INC.	(02) 8823-2793
TRI-STAR CARGO EXPRESS INT'L.	(02) 8542-0063
YANGKEE LOGISTICS PHILS., INC.	(02) 8820-1149

BATAM ISLAND, INDONESIA

ACESTAR INT'L. SERVICE CORP.	(02) 8526-2888
ASIA PACIFIC EXPRESS CORP.	(02) 8887-5996
CARGO WORTHY FREIGHT SVS., INC.	(02) 8817-2800
ECU WORLDWIDE (PHILIPPINES) INC.	(02) 8838-3839
FREIGHT CONNECTION PHIL.	(02) 8527-6780
MERCURY FREIGHT INT'L. INC.	(02) 8820-2033
SEAHAWK TRANSPORT INC.	(02) 8821-0194
SHIPCO TRANSPORT (PHILS) INC.	(02) 8823-2793
TRI-STAR CARGO EXPRESS INT'L.	(02) 8542-0063
YANGKEE LOGISTICS PHILS., INC.	(02) 8820-1149

BATH, UK

ACESTAR INT'L. SERVICE CORP.	(02) 8526-2888
ASIA PACIFIC EXPRESS CORP.	(02) 8887-5996
CARGO WORTHY FREIGHT SVS., INC.	(02) 8817-2800
ECU WORLDWIDE (PHILIPPINES) INC.	(02) 8838-3839
FREIGHT CONNECTION PHIL.	(02) 8527-6780
SEAHAWK TRANSPORT INC.	(02) 8821-0194
SHIPCO TRANSPORT (PHILS) INC.	(02) 8823-2793
TRI-STAR CARGO EXPRESS INT'L.	(02) 8542-0063
YANGKEE LOGISTICS PHILS., INC.	(02) 8820-1149

BEIJING, CHINA

ACESTAR INT'L. SERVICE CORP.	(02) 8526-2888
ASIA PACIFIC EXPRESS CORP.	(02) 8887-5996
CARGO WORTHY FREIGHT SVS., INC.	(02) 8817-2800
ECU WORLDWIDE (PHILIPPINES) INC.	(02) 8838-3839
FREIGHT CONNECTION PHIL.	(02) 8527-6780
GATEWAY LOGISTICS, INC.	(02) 8527-0439
SEAHAWK TRANSPORT INC.	(02) 8821-0194
SHIPCO TRANSPORT (PHILS) INC.	(02) 8823-2793
TRI-STAR CARGO EXPRESS INT'L.	(02) 8542-0063
YANGKEE LOGISTICS PHILS., INC.	(02) 8820-1149

BEIRA, MOZAMBIQUE

ACESTAR INT'L. SERVICE CORP.	(02) 8526-2888
ASIA PACIFIC EXPRESS CORP.	(02) 8887-5996
CARGO WORTHY FREIGHT SVS., INC.	(02) 8817-2800
ECU WORLDWIDE (PHILIPPINES) INC.	(02) 8838-3839
FREIGHT CONNECTION PHIL.	(02) 8527-6780
MERCURY FREIGHT INT'L. INC.	(02) 8820-2033
SEAHAWK TRANSPORT INC.	(02) 8542-0063
SHIPCO TRANSPORT (PHILS) INC.	(02) 8823-2793
TRI-STAR CARGO EXPRESS INT'L.	(02) 8542-0063
YANGKEE LOGISTICS PHILS., INC.	(02) 8820-1149

BEIRUT, LEBANON

ACESTAR INT'L. SERVICE CORP.	(02) 8526-2888
ASIA PACIFIC EXPRESS CORP.	(02) 8887-5996
CARGO WORTHY FREIGHT SVS., INC.	(02) 8817-2800
ECU WORLDWIDE (PHILIPPINES) INC.	(02) 8838-3839
FREIGHT CONNECTION PHIL.	(02) 8527-6780
MERCURY FREIGHT INT'L. INC.	(02) 8820-2033
SEAHAWK TRANSPORT INC.	(02) 8821-0194
SHIPCO TRANSPORT (PHILS) INC.	(02) 8823-2793
TRI-STAR CARGO EXPRESS INT'L.	(02) 8542-0063
YANGKEE LOGISTICS PHILS., INC.	(02) 8820-1149

BELAWAN, INDONESIA

ACESTAR INT'L. SERVICE CORP.	(02) 8526-2888
ASIA PACIFIC EXPRESS CORP.	(02) 8887-5996
CARGO WORTHY FREIGHT SVS., INC.	(02) 8817-2800
ECU WORLDWIDE (PHILIPPINES) INC.	(02) 8838-3839
FREIGHT CONNECTION PHIL.	(02) 8527-6780
MERCURY FREIGHT INT'L. INC.	(02) 8820-2033
SEAHAWK TRANSPORT INC.	(02) 8821-0194
SHIPCO TRANSPORT (PHILS) INC.	(02) 8823-2793
TRI-STAR CARGO EXPRESS INT'L.	(02) 8542-0063
YANGKEE LOGISTICS PHILS., INC.	(02) 8820-1149

BELFAST, UK

ACESTAR INT'L. SERVICE CORP.	(02) 8526-2888
ASIA PACIFIC EXPRESS CORP.	(02) 8887-5996
CARGO WORTHY FREIGHT SVS., INC.	(02) 8817-2800
ECU WORLDWIDE (PHILIPPINES) INC.	(02) 8838-3839
FREIGHT CONNECTION PHIL.	(02) 8527-6780
SEAHAWK TRANSPORT INC.	(02) 8821-0194
SHIPCO TRANSPORT (PHILS) INC.	(02) 8823-2793
TRI-STAR CARGO EXPRESS INT'L.	(02) 8542-0063
YANGKEE LOGISTICS PHILS., INC.	(02) 8820-1149

BELGRADE, YUGOSLAVIA

ACESTAR INT'L. SERVICE CORP.	(02) 8526-2888
ASIA PACIFIC EXPRESS CORP.	(02) 8887-5996
CARGO WORTHY FREIGHT SVS., INC.	(02) 8817-2800
ECU WORLDWIDE (PHILIPPINES) INC.	(02) 8838-3839
FREIGHT CONNECTION PHIL.	(02) 8527-6780
MERCURY FREIGHT INT'L. INC.	(02) 8820-2033
SEAHAWK TRANSPORT INC.	(02) 8821-0194
SHIPCO TRANSPORT (PHILS) INC.	(02) 8823-2793
TRI-STAR CARGO EXPRESS INT'L.	(02) 8542-0063
YANGKEE LOGISTICS PHILS., INC.	(02) 8820-1149

BELIZE CITY, BELIZE

ACESTAR INT'L. SERVICE CORP.	(02) 8526-2888
ASIA PACIFIC EXPRESS CORP.	(02) 8887-5996
CARGO WORTHY FREIGHT SVS., INC.	(02) 8817-2800
ECU WORLDWIDE (PHILIPPINES) INC.	(02) 8838-3839
FREIGHT CONNECTION PHIL.	(02) 8527-6780
MERCURY FREIGHT INT'L. INC.	(02) 8820-2033
SEAHAWK TRANSPORT INC.	(02) 8821-0194
SHIPCO TRANSPORT (PHILS) INC.	(02) 8823-2793
TRI-STAR CARGO EXPRESS INT'L.	(02) 8542-0063
YANGKEE LOGISTICS PHILS., INC.	(02) 8820-1149

BERGAMO, ITALY

ACESTAR INT'L. SERVICE CORP.	(02) 8526-2888
ASIA PACIFIC EXPRESS CORP.	(02) 8887-5996
CARGO WORTHY FREIGHT SVS., INC.	(02) 8817-2800
ECU WORLDWIDE (PHILIPPINES) INC.	(02) 8838-3839
FREIGHT CONNECTION PHIL.	(02) 8527-6780
MERCURY FREIGHT INT'L. INC.	(02) 8820-2033
SEAHAWK TRANSPORT INC.	(02) 8821-0194
SHIPCO TRANSPORT (PHILS) INC.	(02) 8823-2793
TRI-STAR CARGO EXPRESS INT'L.	(02) 8542-0063
YANGKEE LOGISTICS PHILS., INC.	(02) 8820-1149

BERGEN, NORWAY

ACESTAR INT'L. SERVICE CORP.	(02) 8526-2888
AIRTROPOLIS CONSOLIDATIOR PHIL.	(02) 8852-7938
CARGO WORTHY FREIGHT SVS., INC.	(02) 8817-2800
ECU WORLDWIDE (PHILIPPINES) INC.	(02) 8838-3839
MERCURY FREIGHT INT'L. INC.	(02) 8820-2033
SHIPCO TRANSPORT (PHILS) INC.	(02) 8823-2793
TRI-STAR CARGO EXPRESS INT'L.	(02) 8542-0063
YANGKEE LOGISTICS PHILS., INC.	(02) 8820-1149

BERLIN, GERMANY

ACESTAR INT'L. SERVICE CORP.	(02) 8526-2888
ASIA PACIFIC EXPRESS CORP.	(02) 8887-5996
CARGO WORTHY FREIGHT SVS., INC.	(02) 8817-2800
ECU WORLDWIDE (PHILIPPINES) INC.	(02) 8838-3839
FREIGHT CONNECTION PHIL.	(02) 8527-6780
MERCURY FREIGHT INT'L. INC.	(02) 8820-2033
SEAHAWK TRANSPORT INC.	(02) 8821-0194
SHIPCO TRANSPORT (PHILS) INC.	(02) 8823-2793
TRI-STAR CARGO EXPRESS INT'L.	(02) 8542-0063
YANGKEE LOGISTICS PHILS., INC.	(02) 8820-1149

BERN, SWITZERLAND

ACESTAR INT'L. SERVICE CORP.	(02) 8526-2888
ASIA PACIFIC EXPRESS CORP.	(02) 8887-5996
CARGO WORTHY FREIGHT SVS., INC.	(02) 8817-2800
ECU WORLDWIDE (PHILIPPINES) INC.	(02) 8838-3839
FREIGHT CONNECTION PHIL.	(02) 8527-6780
MERCURY FREIGHT INT'L. INC.	(02) 8820-2033
SEAHAWK TRANSPORT INC.	(02) 8821-0194
SHIPCO TRANSPORT (PHILS) INC.	(02) 8823-2793
TRI-STAR CARGO EXPRESS INT'L.	(02) 8542-0063
YANGKEE LOGISTICS PHILS., INC.	(02) 8820-1149

BILBAO, SPAIN

ACESTAR INT'L. SERVICE CORP.	(02) 8526-2888
ASIA PACIFIC EXPRESS CORP.	(02) 8887-5996
CARGO WORTHY FREIGHT SVS., INC.	(02) 8817-2800
ECU WORLDWIDE (PHILIPPINES) INC.	(02) 8838-3839
FREIGHT CONNECTION PHIL.	(02) 8527-6780
MERCURY FREIGHT INT'L. INC.	(02) 8820-2033
SEAHAWK TRANSPORT INC.	(02) 8821-0194
SHIPCO TRANSPORT (PHILS) INC.	(02) 8823-2793
TRI-STAR CARGO EXPRESS INT'L.	(02) 8542-0063
YANGKEE LOGISTICS PHILS., INC.	(02) 8820-1149

BINTULU, MALAYSIA

ACESTAR INT'L. SERVICE CORP.	(02) 8526-2888
ASIA PACIFIC EXPRESS CORP.	(02) 8887-5996
CARGO WORTHY FREIGHT SVS., INC.	(02) 8817-2800
ECU WORLDWIDE (PHILIPPINES) INC.	(02) 8838-3839
FREIGHT CONNECTION PHIL.	(02) 8527-6780
MERCURY FREIGHT INT'L. INC.	(02) 8820-2033
MULTIFREIGHT CONSOLIDATOR	(02) 8826-7908
SEAHAWK TRANSPORT INC.	(02) 8821-0194
SHIPCO TRANSPORT (PHILS) INC.	(02) 8823-2793
TRI-STAR CARGO EXPRESS INT'L.	(02) 8542-0063
YANGKEE LOGISTICS PHILS., INC.	(02) 8820-1149

BIRMINGHAM, MICHIGAN USA

ACESTAR INT'L. SERVICE CORP.	(02) 8526-2888
AEROMAX	(02) 8855-7690
ASIA PACIFIC EXPRESS CORP.	(02) 8887-5996
CARGO WORTHY FREIGHT SVS., INC.	(02) 8817-2800
ECU WORLDWIDE (PHILIPPINES) INC.	(02) 8838-3839
FABULOUS FREIGHT INTL SVC., INC.	(02) 8829-3531
FREIGHT CONNECTION PHIL.	(02) 8527-6780
FREIGHT MGMT. WORLDWIDE SVS., INC.	(02) 8752-1085
INT'L. CONSOLIDATOR PHILS. INC.	(02) 8854-4661
MERCURY FREIGHT INT'L. INC.	(02) 8820-2033
SEAHAWK TRANSPORT INC.	(02) 8821-0194
SHIPCO TRANSPORT (PHILS) INC.	(02) 8823-2793
TRI-STAR CARGO EXPRESS INT'L.	(02) 8542-0063
YANGKEE LOGISTICS PHILS., INC.	(02) 8820-1149

BLENHEM, NEW ZEALAND

ACESTAR INT'L. SERVICE CORP.	(02) 8526-2888
ASIA PACIFIC EXPRESS CORP.	(02) 8887-5996
CARGO WORTHY FREIGHT SVS., INC.	(02) 8817-2800
ECU WORLDWIDE (PHILIPPINES) INC.	(02) 8838-3839
FREIGHT CONNECTION PHIL.	(02) 8527-6780
MERCURY FREIGHT INT'L. INC.	(02) 8820-2033
SEAHAWK TRANSPORT INC.	(02) 8821-0194
SHIPCO TRANSPORT (PHILS) INC.	(02) 8823-2793
TRI-STAR CARGO EXPRESS INT'L.	(02) 8542-0063
YANGKEE LOGISTICS PHILS., INC.	(02) 8820-1149

BOGOTA, COLOMBIA

ACESTAR INT'L. SERVICE CORP.	(02) 8526-2888
AIRTROPOLIS CONSOLIDATOR PHIL.	(02) 8852-7944
ASIA PACIFIC EXPRESS CORP.	(02) 8887-5996
CARGO WORTHY FREIGHT SVS., INC.	(02) 8817-2800
ECU WORLDWIDE (PHILIPPINES) INC.	(02) 8838-3839
FREIGHT CONNECTION PHIL.	(02) 8527-6780
MERCURY FREIGHT INT'L. INC.	(02) 8820-2033
SEAHAWK TRANSPORT INC.	(02) 8821-0194
SHIPCO TRANSPORT (PHILS.) INC	(02) 8823-2793
TRI-STAR CARGO EXPRESS INT'L.	(02) 8542-0063
YANGKEE LOGISTICS PHILS., INC.	(02) 8820-1149

BOLOGNA, ITALY

ACESTAR INT'L. SERVICE CORP.	(02) 8526-2888
ASIA PACIFIC EXPRESS CORP.	(02) 8887-5996
CARGO WORTHY FREIGHT SVS., INC.	(02) 8817-2800
ECU WORLDWIDE (PHILIPPINES) INC.	(02) 8838-3839
FREIGHT CONNECTION PHIL.	(02) 8527-6780
MERCURY FREIGHT INT'L. INC.	(02) 8820-2033
SEAHAWK TRANSPORT INC.	(02) 8821-0194
SHIPCO TRANSPORT (PHILS) INC.	(02) 8823-2793
TRI-STAR CARGO EXPRESS INT'L.	(02) 8542-0063
YANGKEE LOGISTICS PHILS., INC.	(02) 8820-1149

BONAIRE, NETHERLANDS

ACESTAR INT'L. SERVICE CORP.	(02) 8526-2888
ASIA PACIFIC EXPRESS CORP.	(02) 8887-5996
CARGO WORTHY FREIGHT SVS., INC.	(02) 8817-2800
ECU WORLDWIDE (PHILIPPINES) INC.	(02) 8838-3839
FREIGHT CONNECTION PHIL.	(02) 8527-6780
MERCURY FREIGHT INT'L. INC.	(02) 8820-2033
SEAHAWK TRANSPORT INC.	(02) 8821-0194
SHIPCO TRANSPORT (PHILS) INC.	(02) 8823-2793
TRI-STAR CARGO EXPRESS INT'L.	(02) 8542-0063
YANGKEE LOGISTICS PHILS., INC.	(02) 8820-1149

BORDEAUX, FRANCE

ACESTAR INT'L. SERVICE CORP.	(02) 8526-2888
ASIA PACIFIC EXPRESS CORP.	(02) 8887-5996
CARGO WORTHY FREIGHT SVS., INC.	(02) 8817-2800
ECU WORLDWIDE (PHILIPPINES) INC.	(02) 8838-3839
FREIGHT CONNECTION PHIL.	(02) 8527-6780
MERCURY FREIGHT INT'L. INC.	(02) 8820-2033
SEAHAWK TRANSPORT INC.	(02) 8821-0194
SHIPCO TRANSPORT (PHILS) INC.	(02) 8823-2793
TRI-STAR CARGO EXPRESS INT'L.	(02) 8542-0063
YANGKEE LOGISTICS PHILS., INC.	(02) 8820-1149

BOSTON, MASSACHUSSETTS, USA

ACESTAR INT'L. SERVICE CORP.	(02) 8526-2888
AEROMAX	(02) 8855-7690
ASIA PACIFIC EXPRESS CORP.	(02) 8887-5996
CARGO WORTHY FREIGHT SVS., INC.	(02) 8817-2800
ECU WORLDWIDE (PHILIPPINES) INC.	(02) 8838-3839
FABULOUS FREIGHT INTL SVC., INC.	(02) 8829-3531
FREIGHT CONNECTION PHIL.	(02) 8527-6780
FREIGHT MGMT. WORLDWIDE SVS., INC.	(02) 8752-1085
INT'L. CONSOLIDATOR PHILS. INC.	(02) 8852-2587
MERCURY FREIGHT INT'L. INC.	(02) 8820-2033
SEAHAWK TRANSPORT INC.	(02) 8821-0194
SHIPCO TRANSPORT(PHILS) INC.	(02) 8823-2793
TRI-STAR CARGO EXPRESS INT'L.	(02) 8542-0063
YANGKEE LOGISTICS PHILS., INC.	(02) 8820-1149

BRADFORD, UK

ACESTAR INT'L. SERVICE CORP.	(02) 8526-2888
ASIA PACIFIC EXPRESS CORP.	(02) 8887-5996
CARGO WORTHY FREIGHT SVS., INC.	(02) 8817-2800
ECU WORLDWIDE (PHILIPPINES) INC.	(02) 8838-3839
FREIGHT CONNECTION PHIL.	(02) 8527-6780
MERCURY FREIGHT INT'L. INC.	(02) 8820-2033
SEAHAWK TRANSPORT INC.	(02) 8821-0194
SHIPCO TRANSPORT (PHILS) INC.	(02) 8823-2793
TRI-STAR CARGO EXPRESS INT'L.	(02) 8542-0063
YANGKEE LOGISTICS PHILS., INC.	(02) 8820-1149

BRATISLAVA, SLOVAKIA

ACESTAR INT'L. SERVICE CORP.	(02) 8526-2888
ASIA PACIFIC EXPRESS CORP.	(02) 8887-5996
CARGO WORTHY FREIGHT SVS., INC.	(02) 8817-2800
ECU WORLDWIDE (PHILIPPINES) INC.	(02) 8838-3839
FREIGHT CONNECTION PHIL.	(02) 8527-6780
MAC-NELS SHPG (PHILS) INC.	(02) 8843-4424
MERCURY FREIGHT INT'L. INC.	(02) 8820-2033
SEAHAWK TRANSPORT INC.	(02) 8821-0194
SHIPCO TRANSPORT (PHILS) INC.	(02) 8823-2793
TRI-STAR CARGO EXPRESS INT'L.	(02) 8542-0063
YANGKEE LOGISTICS PHILS., INC.	(02) 8820-1149

BREMEN, GERMANY

ACESTAR INT'L. SERVICE CORP.	(02) 8526-2888
ASIA PACIFIC EXPRESS CORP.	(02) 8887-5996
CARGO WORTHY FREIGHT SVS., INC.	(02) 8817-2800
ECU WORLDWIDE (PHILIPPINES) INC.	(02) 8838-3839
FREIGHT CONNECTION PHIL.	(02) 8527-6780
MAC-NELS SHPG (PHILS) INC.	(02) 8843-4424
MERCURY FREIGHT INT'L. INC.	(02) 8820-2033
PAC-ATLANTIC LINES (PHILS) INC.	(02) 8843-6689
SEAHAWK TRANSPORT INC.	(02) 8821-0194
SHIPCO TRANSPORT (PHILS) INC.	(02) 8823-2793
TRI-STAR CARGO EXPRESS INT'L.	(02) 8542-0063
YANGKEE LOGISTICS PHILS., INC.	(02) 8820-1149

BRISBANE, AUSTRALIA

ACESTAR INT'L. SERVICE CORP.	(02) 8526-2888
ASIA PACIFIC EXPRESS CORP.	(02) 8887-5996
CARGO WORTHY FREIGHT SVS., INC.	(02) 8817-2800
ECU WORLDWIDE (PHILIPPINES) INC.	(02) 8838-3839
FREIGHT CONNECTION PHIL.	(02) 8527-6780
MAC-NELS SHPG (PHILS) INC.	(02) 8843-4424
MERCURY FREIGHT INT'L. INC.	(02) 8820-2033
PAC-ATLANTIC LINES (PHILS) INC.	(02) 8843-6689
SEAHAWK TRANSPORT INC.	(02) 8821-0194
SHIPCO TRANSPORT (PHILS) INC.	(02) 8823-2793
TRI-STAR CARGO EXPRESS INT'L.	(02) 8542-0063
YANGKEE LOGISTICS PHILS., INC.	(02) 8820-1149

BRISTOL, UK

ACESTAR INT'L. SERVICE CORP.	(02) 8526-2888
ASIA PACIFIC EXPRESS CORP.	(02) 8887-5996
CARGO WORTHY FREIGHT SVS., INC.	(02) 8817-2800
ECU WORLDWIDE (PHILIPPINES) INC.	(02) 8838-3839
FREIGHT CONNECTION PHIL.	(02) 8527-6780
MAC-NELS SHPG (PHILS) INC.	(02) 8843-4424
MERCURY FREIGHT INT'L. INC.	(02) 8820-2033
PAC-ATLANTIC LINES (PHILS) INC.	(02) 8843-6689
SEAHAWK TRANSPORT INC.	(02) 8821-0194
SHIPCO TRANSPORT (PHILS) INC.	(02) 8823-2793
TRI-STAR CARGO EXPRESS INT'L.	(02) 8542-0063
YANGKEE LOGISTICS PHILS., INC.	(02) 8820-1149

BRNO, CZECH REPUBLIC

ACESTAR INT'L. SERVICE CORP.	(02) 8526-2888
ASIA PACIFIC EXPRESS CORP.	(02) 8887-5996
CARGO WORTHY FREIGHT SVS., INC.	(02) 8817-2800
ECU WORLDWIDE (PHILIPPINES) INC.	(02) 8838-3839
FREIGHT CONNECTION PHIL.	(02) 8527-6780
MAC-NELS SHPG (PHILS) INC.	(02) 8843-4424
MERCURY FREIGHT INT'L. INC.	(02) 8820-2033
SEAHAWK TRANSPORT INC.	(02) 8821-0194
SHIPCO TRANSPORT(PHILS) INC.	(02) 8823-2793
TRI-STAR CARGO EXPRESS INT'L.	(02) 8542-0063
YANGKEE LOGISTICS PHILS., INC.	(02) 8820-1149

BROWNSVILLE, TEXAS, USA

ACESTAR INT'L. SERVICE CORP.	(02) 8526-2888
AEROMAX	(02) 8855-7690
ASIA PACIFIC EXPRESS CORP.	(02) 8887-5996
CARGO WORTHY FREIGHT SVS., INC.	(02) 8817-2800
ECU WORLDWIDE (PHILIPPINES) INC.	(02) 8838-3839
FABULOUS FREIGHT INTL SVC., INC.	(02) 8829-3531
FREIGHT CONNECTION PHIL.	(02) 8527-6780
FREIGHT MGMT. WORLDWIDE SVS., INC.	(02) 8752-1085
INT'L. CONSOLIDATOR PHILS. INC.	(02) 8854-4661
MAC-NELS SHPG (PHILS) INC.	(02) 8843-4424
MERCURY FREIGHT INT'L. INC.	(02) 8820-2033
SEAHAWK TRANSPORT INC.	(02) 8821-0194
SHIPCO TRANSPORT (PHILS) INC.	(02) 8823-2793
TRI-STAR CARGO EXPRESS INT'L.	(02) 8542-0063
YANGKEE LOGISTICS PHILS., INC.	(02) 8820-1149

BRUSSELS, BELGIUM

ACESTAR INT'L. SERVICE CORP.	(02) 8526-2888
ASIA PACIFIC EXPRESS CORP.	(02) 8887-5996
CARGO WORTHY FREIGHT SVS., INC.	(02) 8817-2800
ECU WORLDWIDE (PHILIPPINES) INC.	(02) 8838-3839
FREIGHT CONNECTION PHIL.	(02) 8527-6780
MAC-NELS SHPG (PHILS) INC.	(02) 8843-4424
MERCURY FREIGHT INT'L. INC.	(02) 8820-2033
SEAHAWK TRANSPORT INC.	(02) 8821-0194
SHIPCO TRANSPORT (PHILS) INC.	(02) 8823-2793
TRI-STAR CARGO EXPRESS INT'L.	(02) 8542-0063
YANGKEE LOGISTICS PHILS., INC.	(02) 8820-1149

BUCHAREST, ROMANIA

ACESTAR INT'L. SERVICE CORP.	(02) 8526-2888
AIRTROPOLIS CONSOLIDATOR PHIL.	(02) 8852-7944
ASIA PACIFIC EXPRESS CORP.	(02) 8887-5996
CARGO WORTHY FREIGHT SVS., INC.	(02) 8817-2800
ECU WORLDWIDE (PHILIPPINES) INC.	(02) 8838-3839
FREIGHT CONNECTION PHIL.	(02) 8527-6780
MAC-NELS SHPG (PHILS) INC.	(02) 8843-4424
MERCURY FREIGHT INT'L. INC.	(02) 8820-2033
SEAHAWK TRANSPORT INC.	(02) 8821-0194
SHIPCO TRANSPORT (PHILS) INC.	(02) 8823-2793
TRI-STAR CARGO EXPRESS INT'L.	(02) 8542-0063
YANGKEE LOGISTICS PHILS., INC.	(02) 8820-1149

BUDAPEST, HUNGARY

ACESTAR INT'L. SERVICE CORP.	(02) 8526-2888
ASIA PACIFIC EXPRESS CORP.	(02) 8887-5996
CARGO WORTHY FREIGHT SVS., INC.	(02) 8817-2800
ECU WORLDWIDE (PHILIPPINES) INC.	(02) 8838-3839
FREIGHT CONNECTION PHIL.	(02) 8527-6780
MAC-NELS SHPG (PHILS) INC.	(02) 8843-4424
MERCURY FREIGHT INT'L. INC.	(02) 8820-2033
SEAHAWK TRANSPORT INC.	(02) 8821-0194
SHIPCO TRANSPORT(PHILS) INC.	(02) 8823-2793
TRI-STAR CARGO EXPRESS INT'L.	(02) 8542-0063
YANGKEE LOGISTICS PHILS., INC.	(02) 8820-1149

BUENAVENTURA, COLOMBIA

ACESTAR INT'L. SERVICE CORP.	(02) 8526-2888
ASIA PACIFIC EXPRESS CORP	(02) 8887-5996
CARGO WORTHY FREIGHT SVS., INC.	(02) 8817-2800
ECU WORLDWIDE (PHILIPPINES) INC.	(02) 8838-3839
FREIGHT CONNECTION PHIL.	(02) 8527-6780
MAC-NELS SHPG (PHILS) INC.	(02) 8843-4424
MERCURY FREIGHT INT'L. INC.	(02) 8820-2033
SEAHAWK TRANSPORT INC.	(02) 8821-0194
SHIPCO TRANSPORT (PHILS) INC.	(02) 8823-2793
TRI-STAR CARGO EXPRESS INT'L.	(02) 8542-0063
YANGKEE LOGISTICS PHILS., INC.	(02) 8820-1149

BUENOS AIRES, ARGENTINA

ACESTAR INT'L. SERVICE CORP.	(02) 8526-2888
ASIA PACIFIC EXPRESS CORP	(02) 8887-5996
CARGO WORTHY FREIGHT SVS., INC.	(02) 8817-2800
ECU WORLDWIDE (PHILIPPINES) INC.	(02) 8838-3839
FREIGHT CONNECTION PHIL.	(02) 8527-6780
MAC-NELS SHPG (PHILS) INC.	(02) 8843-4424
MERCURY FREIGHT INT'L. INC.	(02) 8820-2033
SEAHAWK TRANSPORT INC.	(02) 8821-0194
SHIPCO TRANSPORT (PHILS) INC.	(02) 8823-2793
TRI-STAR CARGO EXPRESS INT'L.	(02) 8542-0063
YANGKEE LOGISTICS PHILS., INC.	(02) 8820-1149

BULAWAYO, ZIMBABWE

ACESTAR INT'L. SERVICE CORP.	(02) 8526-2888
ASIA PACIFIC EXPRESS CORP.	(02) 8887-5996
CARGO WORTHY FREIGHT SVS., INC.	(02) 8817-2800
ECU WORLDWIDE (PHILIPPINES) INC.	(02) 8838-3839
FREIGHT CONNECTION PHIL.	(02) 8527-6780
MERCURY FREIGHT INT'L. INC.	(02) 8820-2033
SEAHAWK TRANSPORT INC.	(02) 8821-0194
SHIPCO TRANSPORT (PHILS) INC.	(02) 8823-2793
TRI-STAR CARGO EXPRESS INT'L.	(02) 8542-0063
YANGKEE LOGISTICS PHILS., INC.	(02) 8820-1149

BURGOS, SPAIN

ACESTAR INT'L. SERVICE CORP.	(02) 8526-2888
ASIA PACIFIC EXPRESS CORP.	(02) 8887-5996
CARGO WORTHY FREIGHT SVS., INC.	(02) 8817-2800
ECU WORLDWIDE (PHILIPPINES) INC.	(02) 8838-3839
FREIGHT CONNECTION PHIL.	(02) 8527-6780
MERCURY FREIGHT INT'L. INC.	(02) 8820-2033
SEAHAWK TRANSPORT INC.	(02) 8821-0194
SHIPCO TRANSPORT(PHILS) INC.	(02) 8823-2793
TRI-STAR CARGO EXPRESS INT'L.	(02) 8542-0063
YANGKEE LOGISTICS PHILS., INC.	(02) 8820-1149

BUSAN, SOUTH KOREA

APEX 23 YEARS ®
Weekly Consolidation to
BUSAN / INCHEON
TEL: 8887-5996 (TRUNKLINE) FAX 8887-5480
EMAIL: consol@apex.ph
CP: Mr. Francis, Ms. Didith, Mr. Ferdie, Mr. Jilbert

ACESTAR INT'L. SERVICE CORP.	(02) 8526-2888
ASIA PACIFIC EXPRESS CORP.	(02) 8887-5996
CARGO WORTHY FREIGHT SVS., INC.	(02) 8817-2800
CTSI LOGISTICS	(02) 5323-6260
ECU WORLDWIDE (PHILIPPINES) INC.	(02) 8838-3839
FREIGHT CONNECTION PHIL.	(02) 8527-6780
GLOBELINK NVOCC PHILS. INC.	(02) 8952-4085
MERCURY FREIGHT INT'L. INC.	(02) 8820-2033
PAC-ATLANTIC LINES (PHILS) INC.	(02) 8843-6689
SEAHAWK TRANSPORT INC.	(02) 8821-0194
SHIPCO TRANSPORT (PHILS) INC.	(02) 8823-2793
TRI-STAR CARGO EXPRESS INT'L.	(02) 8542-0063
VICTORS FREIGHT INT'L CORP.	(02) 8528-0412
YANGKEE LOGISTICS PHILS., INC.	(02) 8820-1149

CADIZ, SPAIN

ACESTAR INT'L. SERVICE CORP.	(02) 8526-2888
ASIA PACIFIC EXPRESS CORP.	(02) 8887-5996
CARGO WORTHY FREIGHT SVS., INC.	(02) 8817-2800
ECU WORLDWIDE (PHILIPPINES) INC.	(02) 8838-3839
FREIGHT CONNECTION PHIL.	(02) 8527-6780
MAC-NELS SHPG (PHILS) INC.	(02) 8843-4424
MERCURY FREIGHT INT'L. INC.	(02) 8820-2033
PAC-ATLANTIC LINES (PHILS) INC.	(02) 8843-6689
SEAHAWK TRANSPORT INC.	(02) 8821-0194
SHIPCO TRANSPORT (PHILS) INC.	(02) 8823-2793
TRI-STAR CARGO EXPRESS INT'L.	(02) 8542-0063
YANGKEE LOGISTICS PHILS., INC.	(02) 8820-1149

CAIRO, EGYPT

ACESTAR INT'L. SERVICE CORP.	(02) 8526-2888
ASIA PACIFIC EXPRESS CORP.	(02) 8887-5996
CARGO WORTHY FREIGHT SVS., INC.	(02) 8817-2800
ECU WORLDWIDE (PHILIPPINES) INC.	(02) 8838-3839
FREIGHT CONNECTION PHIL.	(02) 8527-6780
MAC-NELS SHPG (PHILS) INC.	(02) 8843-4424
MERCURY FREIGHT INT'L. INC.	(02) 8820-2033
SEAHAWK TRANSPORT INC.	(02) 8821-0194
SHIPCO TRANSPORT (PHILS) INC.	(02) 8823-2793
TRI-STAR CARGO EXPRESS INT'L.	(02) 8542-0063
YANGKEE LOGISTICS PHILS., INC.	(02) 8820-1149

CALCUTTA, INDIA

ACESTAR INT'L. SERVICE CORP.	(02) 8526-2888
ASIA PACIFIC EXPRESS CORP.	(02) 8887-5996
CARGO WORTHY FREIGHT SVS., INC.	(02) 8817-2800
ECU WORLDWIDE (PHILIPPINES) INC.	(02) 8838-3839
FREIGHT CONNECTION PHIL.	(02) 8527-6780
MAC-NELS SHPG (PHILS) INC.	(02) 8843-4424
MERCURY FREIGHT INT'L. INC.	(02) 8820-2033
SEAHAWK TRANSPORT INC.	(02) 8821-0194
SHIPCO TRANSPORT (PHILS) INC.	(02) 8823-2793
TRI-STAR CARGO EXPRESS INT'L.	(02) 8542-0063
YANGKEE LOGISTICS PHILS., INC.	(02) 8820-1149

CALGARY, CANADA

ACESTAR INT'L. SERVICE CORP.	(02) 8526-2888
AEROMAX	(02) 8855-7690
ASIA PACIFIC EXPRESS CORP.	(02) 8887-5996
CARGO WORTHY FREIGHT SVS., INC.	(02) 8817-2800
ECU WORLDWIDE (PHILIPPINES) INC.	(02) 8838-3839
FREIGHT CONNECTION PHIL.	(02) 8527-6780
MAC-NELS SHPG (PHILS) INC.	(02) 8843-4424
MERCURY FREIGHT INT'L. INC.	(02) 8820-2033
SEAHAWK TRANSPORT INC.	(02) 8821-0194
SHIPCO TRANSPORT (PHILS) INC.	(02) 8823-2793
TRI-STAR CARGO EXPRESS INT'L.	(02) 8542-0063
YANGKEE LOGISTICS PHILS., INC.	(02) 8820-1149

CALI, COLOMBIA

ACESTAR INT'L. SERVICE CORP.	(02) 8526-2888
ASIA PACIFIC EXPRESS CORP.	(02) 8887-5996
CARGO WORTHY FREIGHT SVS., INC.	(02) 8817-2800
ECU WORLDWIDE (PHILIPPINES) INC.	(02) 8838-3839
FREIGHT CONNECTION PHIL.	(02) 8527-6780
MAC-NELS SHPG (PHILS) INC.	(02) 8843-4424
MERCURY FREIGHT INT'L. INC.	(02) 8820-2033
SEAHAWK TRANSPORT INC.	(02) 8821-0194
SHIPCO TRANSPORT (PHILS) INC.	(02) 8823-2793
TRI-STAR CARGO EXPRESS INT'L.	(02) 8542-0063
YANGKEE LOGISTICS PHILS., INC.	(02) 8820-1149

CALLAO, PERU

ACESTAR INT'L. SERVICE CORP.	(02) 8526-2888
ASIA PACIFIC EXPRESS CORP	(02) 8887-5996
CARGO WORTHY FREIGHT SVS., INC.	(02) 8817-2800
ECU WORLDWIDE (PHILIPPINES) INC.	(02) 8838-3839
FREIGHT CONNECTION PHIL.	(02) 8527-6780
MAC-NELS SHPG (PHILS) INC.	(02) 8843-4424
MERCURY FREIGHT INT'L. INC.	(02) 8820-2033
SEAHAWK TRANSPORT INC.	(02) 8821-0194
SHIPCO TRANSPORT (PHILS) INC.	(02) 8823-2793
TRI-STAR CARGO EXPRESS INT'L.	(02) 8542-0063
YANGKEE LOGISTICS PHILS., INC.	(02) 8820-1149

CAMBRIDGE, UK

ACESTAR INT'L. SERVICE CORP.	(02) 8526-2888
ASIA PACIFIC EXPRESS CORP.	(02) 8887-5996
CARGO WORTHY FREIGHT SVS., INC.	(02) 8817-2800
ECU WORLDWIDE (PHILIPPINES) INC.	(02) 8838-3839
FREIGHT CONNECTION PHIL.	(02) 8527-6780
MAC-NELS SHPG (PHILS) INC.	(02) 8843-4424
SEAHAWK TRANSPORT INC.	(02) 8821-0194
SHIPCO TRANSPORT (PHILS) INC.	(02) 8823-2793
TRI-STAR CARGO EXPRESS INT'L.	(02) 8542-0063
YANGKEE LOGISTICS PHILS., INC.	(02) 8820-1149

CANTERBURY, UK

ACESTAR INT'L. SERVICE CORP.	(02) 8526-2888
ASIA PACIFIC EXPRESS CORP.	(02) 8887-5996
CARGO WORTHY FREIGHT SVS., INC.	(02) 8817-2800
ECU WORLDWIDE (PHILIPPINES) INC.	(02) 8838-3839
FREIGHT CONNECTION PHIL.	(02) 8527-6780
MAC-NELS SHPG (PHILS) INC.	(02) 8843-4424
SEAHAWK TRANSPORT INC.	(02) 8821-0194
SHIPCO TRANSPORT (PHILS) INC.	(02) 8823-2793
TRI-STAR CARGO EXPRESS INT'L.	(02) 8542-0063
YANGKEE LOGISTICS PHILS., INC.	(02) 8820-1149

CAPE TOWN, SOUTH AFRICA

ACESTAR INT'L. SERVICE CORP.	(02) 8526-2888
ASIA PACIFIC EXPRESS CORP.	(02) 8887-5996
CARGO WORTHY FREIGHT SVS., INC.	(02) 8817-2800
ECU WORLDWIDE (PHILIPPINES) INC.	(02) 8838-3839
FREIGHT CONNECTION PHIL.	(02) 8527-6780
MAC-NELS SHPG (PHILS) INC.	(02) 8843-4424
MERCURY FREIGHT INT'L. INC.	(02) 8820-2033
SEAHAWK TRANSPORT INC.	(02) 8821-0194
SHIPCO TRANSPORT (PHILS) INC.	(02) 8823-2793
TRI-STAR CARGO EXPRESS INT'L.	(02) 8542-0063
YANGKEE LOGISTICS PHILS., INC.	(02) 8820-1149

CARACAS, VENEZUELA

ACESTAR INT'L. SERVICE CORP.	(02) 8526-2888
AIRTROPOLIS CONSOLIDATOR PHIL.	(02) 8852-7944
ASIA PACIFIC EXPRESS CORP.	(02) 8887-5996
CARGO WORTHY FREIGHT SVS., INC.	(02) 8817-2800
ECU WORLDWIDE (PHILIPPINES) INC.	(02) 8838-3839
FREIGHT CONNECTION PHIL.	(02) 8527-6780
MAC-NELS SHPG (PHILS) INC.	(02) 8843-4424
MERCURY FREIGHT INT'L. INC.	(02) 8820-2033
SEAHAWK TRANSPORT INC.	(02) 8821-0194
SHIPCO TRANSPORT (PHILS.) INC	(02) 8823-2793
TRI-STAR CARGO EXPRESS INT'L.	(02) 8542-0063
YANGKEE LOGISTICS PHILS., INC.	(02) 8820-1149

CASA BLANCA, MOROCCO

ACESTAR INT'L. SERVICE CORP.	(02) 8526-2888
ASIA PACIFIC EXPRESS CORP.	(02) 8887-5996
CARGO WORTHY FREIGHT SVS., INC.	(02) 8817-2800
ECU WORLDWIDE (PHILIPPINES) INC.	(02) 8838-3839
FREIGHT CONNECTION PHIL.	(02) 8527-6780
MAC-NELS SHPG (PHILS) INC.	(02) 8843-4424
MERCURY FREIGHT INT'L. INC.	(02) 8820-2033
SEAHAWK TRANSPORT INC.	(02) 8821-0194
SHIPCO TRANSPORT(PHILS) INC.	(02) 8823-2793
TRI-STAR CARGO EXPRESS INT'L.	(02) 8542-0063
YANGKEE LOGISTICS PHILS., INC.	(02) 8820-1149

CASTELLON, SPAIN

ACESTAR INT'L. SERVICE CORP.	(02) 8526-2888
AIRTROPOLIS CONSOLIDATOR PHIL.	(02) 8852-7944
ASIA PACIFIC EXPRESS CORP.	(02) 8887-5996
CARGO WORTHY FREIGHT SVS., INC.	(02) 8817-2800
ECU WORLDWIDE (PHILIPPINES) INC.	(02) 8838-3839
FREIGHT CONNECTION PHIL.	(02) 8527-6780
MAC-NELS SHPG (PHILS) INC.	(02) 8843-4424
MERCURY FREIGHT INT'L. INC.	(02) 8820-2033
SEAHAWK TRANSPORT INC.	(02) 8821-0194
SHIPCO TRANSPORT (PHILS.) INC	(02) 8823-2793
TRI-STAR CARGO EXPRESS INT'L.	(02) 8542-0063
YANGKEE LOGISTICS PHILS., INC.	(02) 8820-1149

CATANIA, ITALY

ACESTAR INT'L. SERVICE CORP.	(02) 8526-2888
AIRTROPOLIS CONSOLIDATOR PHIL.	(02) 8852-7944
ASIA PACIFIC EXPRESS CORP.	(02) 8887-5996
CARGO WORTHY FREIGHT SVS., INC.	(02) 8817-2800
ECU WORLDWIDE (PHILIPPINES) INC.	(02) 8838-3839
FREIGHT CONNECTION PHIL.	(02) 8527-6780
MAC-NELS SHPG (PHILS) INC.	(02) 8843-4424
SEAHAWK TRANSPORT INC.	(02) 8821-0194
SHIPCO TRANSPORT (PHILS.) INC	(02) 8823-2793
TRI-STAR CARGO EXPRESS INT'L.	(02) 8542-0063
YANGKEE LOGISTICS PHILS., INC.	(02) 8820-1149

CEUTA, MOROCCO

ACESTAR INT'L. SERVICE CORP.	(02) 8526-2888
AIRTROPOLIS CONSOLIDATOR PHILS.	(02) 8852-7944
ASIA PACIFIC EXPRESS CORP	(02) 8887-5996
CARGO WORTHY FREIGHT SVS., INC.	(02) 8817-2800
ECU WORLDWIDE (PHILIPPINES) INC.	(02) 8838-3839
FREIGHT CONNECTION PHIL.	(02) 8536-5785
MAC-NELS SHPG (PHILS) INC.	(02) 8843-4424
MERCURY FREIGHT INT'L. INC.	(02) 8820-2033
SEAHAWK TRANSPORT INC.	(02) 8821-0194
SHIPCO TRANSPORT (PHILS) INC.	(02) 8823-2793
TRI-STAR CARGO EXPRESS INT'L.	(02) 8542-0063
YANGKEE LOGISTICS PHILS., INC.	(02) 8820-1149

CHARLESTON, SOUTH CAROLINA, USA

ACESTAR INT'L. SERVICE CORP.	(02) 8526-2888
AEROMAX	(02) 8855-7690
ASIA PACIFIC EXPRESS CORP.	(02) 8887-5996
CARGO WORTHY FREIGHT SVS., INC.	(02) 8817-2800
ECU WORLDWIDE (PHILIPPINES) INC.	(02) 8838-3839
FABULOUS FREIGHT INTL SVC., INC.	(02) 8829-3531
FREIGHT CONNECTION PHIL.	(02) 8527-6780
FREIGHT MGMT. WORLDWIDE SVS., INC.	(02) 8752-1085
INT'L. CONSOLIDATOR PHILS. INC.	(02) 8852-2587
MAC-NELS SHPG (PHILS) INC.	(02) 8843-4424
MERCURY FREIGHT INT'L. INC.	(02) 8820-2033
SEAHAWK TRANSPORT INC.	(02) 8821-0194
SHIPCO TRANSPORT(PHILS) INC.	(02) 8823-2793
TRI-STAR CARGO EXPRESS INT'L.	(02) 8542-0063
YANGKEE LOGISTICS PHILS., INC.	(02) 8820-1149

CHARLOTTE, CALIFORNIA, USA

ACESTAR INT'L. SERVICE CORP.	(02) 8526-2888
AEROMAX	(02) 8855-7690
ASIA PACIFIC EXPRESS CORP.	(02) 8887-5996
CARGO WORTHY FREIGHT SVS., INC.	(02) 8817-2800
ECU WORLDWIDE (PHILIPPINES) INC.	(02) 8838-3839
FABULOUS FREIGHT INTL SVC., INC.	(02) 8829-3531
FREIGHT CONNECTION PHIL.	(02) 8527-6780
FREIGHT MGMT. WORLDWIDE SVS., INC.	(02) 8752-1085
INT'L. CONSOLIDATOR PHILS. INC.	(02) 8854-4661
MAC-NELS SHPG (PHILS) INC.	(02) 8843-4424
MERCURY FREIGHT INT'L. INC.	(02) 8820-2033
SEAHAWK TRANSPORT INC.	(02) 8821-0194
SHIPCO TRANSPORT (PHILS) INC.	(02) 8823-2793
TRI-STAR CARGO EXPRESS INT'L.	(02) 8542-0063
YANGKEE LOGISTICS PHILS., INC.	(02) 8820-1149

CHATTANOOGA, TENNESSEE, USA

ACESTAR INT'L. SERVICE CORP.	(02) 8526-2888
AEROMAX	(02) 8855-7690
AIRTROPOLIS CONSOLIDATOR PHIL.	(02) 8852-7944
ASIA PACIFIC EXPRESS CORP.	(02) 8887-5996
CARGO WORTHY FREIGHT SVS., INC.	(02) 8817-2800
ECU WORLDWIDE (PHILIPPINES) INC.	(02) 8838-3839
FABULOUS FREIGHT INTL SVC., INC.	(02) 8829-3531
FREIGHT CONNECTION PHIL.	(02) 8527-6780
FREIGHT MGMT. WORLDWIDE SVS., INC.	(02) 8752-1085
INT'L. CONSOLIDATOR PHILS. INC.	(02) 8852-2587
MAC-NELS SHPG (PHILS) INC.	(02) 8843-4424
MERCURY FREIGHT INT'L. INC.	(02) 8820-2033
SEAHAWK TRANSPORT INC.	(02) 8821-0194
SHIPCO TRANSPORT (PHILS.) INC	(02) 8823-2793
TRI-STAR CARGO EXPRESS INT'L.	(02) 8542-0063
YANGKEE LOGISTICS PHILS., INC.	(02) 8820-1149

CHELMSFORD, UK

ACESTAR INT'L. SERVICE CORP.	(02) 8526-2888
ASIA PACIFIC EXPRESS CORP.	(02) 8887-5996
CARGO WORTHY FREIGHT SVS., INC.	(02) 8817-2800
ECU WORLDWIDE (PHILIPPINES) INC.	(02) 8838-3839
FREIGHT CONNECTION PHIL.	(02) 8527-6780
MAC-NELS SHPG (PHILS) INC.	(02) 8843-4424
SEAHAWK TRANSPORT INC.	(02) 8821-0194
SHIPCO TRANSPORT (PHILS) INC.	(02) 8823-2793
TRI-STAR CARGO EXPRESS INT'L.	(02) 8542-0063
YANGKEE LOGISTICS PHILS., INC.	(02) 8820-1149

CHICAGO, ILLINOIS, USA

ACESTAR INT'L. SERVICE CORP.	(02) 8526-2888
AEROMAX	(02) 8855-7690
ASIA PACIFIC EXPRESS CORP.	(02) 8887-5996
CARGO WORTHY FREIGHT SVS., INC.	(02) 8817-2800
ECU WORLDWIDE (PHILIPPINES) INC.	(02) 8838-3839
FABULOUS FREIGHT INTL SVC., INC.	(02) 8829-3531
FREIGHT CONNECTION PHIL.	(02) 8527-6780
FREIGHT MGMT. WORLDWIDE SVS., INC.	(02) 8752-1085
INT'L. CONSOLIDATOR PHILS. INC.	(02) 8854-4661
MAC-NELS SHPG (PHILS) INC.	(02) 8843-4424
MERCURY FREIGHT INT'L. INC.	(02) 8820-2033
SEAHAWK TRANSPORT INC.	(02) 8821-0194
SHIPCO TRANSPORT (PHILS) INC.	(02) 8823-2793
TRI-STAR CARGO EXPRESS INT'L.	(02) 8542-0063
YANGKEE LOGISTICS PHILS., INC.	(02) 8820-1149

CHITTAGONG, BANGLADESH

ACESTAR INT'L. SERVICE CORP.	(02) 8526-2888
ASIA PACIFIC EXPRESS CORP.	(02) 8887-5996
CARGO WORTHY FREIGHT SVS., INC.	(02) 8817-2800
ECU WORLDWIDE (PHILIPPINES) INC.	(02) 8838-3839
FREIGHT CONNECTION PHIL.	(02) 8527-6780
MAC-NELS SHPG (PHILS) INC.	(02) 8843-4424
MERCURY FREIGHT INT'L. INC.	(02) 8820-2033
SEAHAWK TRANSPORT INC.	(02) 8821-0194
SHIPCO TRANSPORT (PHILS) INC.	(02) 8823-2793
TRI-STAR CARGO EXPRESS INT'L.	(02) 8542-0063
YANGKEE LOGISTICS PHILS., INC.	(02) 8820-1149

CINCINNATI, OHIO, USA

ACESTAR INT'L. SERVICE CORP.	(02) 8526-2888
AEROMAX	(02) 8855-7690
ASIA PACIFIC EXPRESS CORP.	(02) 8887-5996
CARGO WORTHY FREIGHT SVS., INC.	(02) 8817-2800
ECU WORLDWIDE (PHILIPPINES) INC.	(02) 8838-3839
FABULOUS FREIGHT INTL SVC., INC.	(02) 8829-3531
FREIGHT CONNECTION PHIL.	(02) 8527-6780
FREIGHT MGMT. WORLDWIDE SVS., INC.	(02) 8752-1085
INT'L. CONSOLIDATOR PHILS. INC.	(02) 8854-4661
MAC-NELS SHPG (PHILS) INC.	(02) 8843-4424
MERCURY FREIGHT INT'L. INC.	(02) 8820-2033
SEAHAWK TRANSPORT INC.	(02) 8821-0194
SHIPCO TRANSPORT (PHILS) INC.	(02) 8823-2793
TRI-STAR CARGO EXPRESS INT'L.	(02) 8542-0063
YANGKEE LOGISTICS PHILS., INC.	(02) 8820-1149

CLEVELAND, OHIO, USA

ACESTAR INT'L. SERVICE CORP.	(02) 8526-2888
AEROMAX	(02) 8855-7690
ASIA PACIFIC EXPRESS CORP.	(02) 8887-5996
CARGO WORTHY FREIGHT SVS., INC.	(02) 8817-2800
ECU WORLDWIDE (PHILIPPINES) INC.	(02) 8838-3839
FABULOUS FREIGHT INTL SVC., INC.	(02) 8829-3531
FREIGHT CONNECTION PHIL.	(02) 8527-6780
FREIGHT MGMT. WORLDWIDE SVS., INC.	(02) 8752-1085
INT'L. CONSOLIDATOR PHILS. INC.	(02) 8854-4661
MAC-NELS SHPG (PHILS) INC.	(02) 8843-4424
MERCURY FREIGHT INT'L. INC.	(02) 8820-2033
SEAHAWK TRANSPORT INC.	(02) 8821-0194
SHIPCO TRANSPORT (PHILS) INC.	(02) 8823-2793
TRI-STAR CARGO EXPRESS INT'L.	(02) 8542-0063
YANGKEE LOGISTICS PHILS., INC.	(02) 8820-1149

COCHIN, INDIA

ACESTAR INT'L. SERVICE CORP.	(02) 8526-2888
ASIA PACIFIC EXPRESS CORP.	(02) 8887-5996
CARGO WORTHY FREIGHT SVS., INC.	(02) 8817-2800
ECU WORLDWIDE (PHILIPPINES) INC.	(02) 8838-3839
FREIGHT CONNECTION PHIL.	(02) 8527-6780
MAC-NELS SHPG (PHILS) INC.	(02) 8843-4424
MERCURY FREIGHT INT'L. INC.	(02) 8820-2033
SEAHAWK TRANSPORT INC.	(02) 8821-0194
SHIPCO TRANSPORT (PHILS) INC.	(02) 8823-2793
YANGKEE LOGISTICS PHILS., INC.	(02) 8820-1149

COLOGNE, GERMANY

ACESTAR INT'L. SERVICE CORP.	(02) 8526-2888
ASIA PACIFIC EXPRESS CORP.	(02) 8887-5996
CARGO WORTHY FREIGHT SVS., INC.	(02) 8817-2800
ECU WORLDWIDE (PHILIPPINES) INC.	(02) 8838-3839
FREIGHT CONNECTION PHIL.	(02) 8527-6780
MAC-NELS SHPG (PHILS) INC.	(02) 8843-4424
MERCURY FREIGHT INT'L. INC.	(02) 8820-2033
SEAHAWK TRANSPORT INC.	(02) 8821-0194
SHIPCO TRANSPORT (PHILS) INC.	(02) 8823-2793
TRI-STAR CARGO EXPRESS INT'L.	(02) 8542-0063
YANGKEE LOGISTICS PHILS., INC.	(02) 8820-1149

COLOMBO, SRI LANKA

ACESTAR INT'L. SERVICE CORP.	(02) 8526-2888
ASIA PACIFIC EXPRESS CORP.	(02) 8887-5996
CARGO WORTHY FREIGHT SVS., INC.	(02) 8817-2800
ECU WORLDWIDE (PHILIPPINES) INC.	(02) 8838-3839
FREIGHT CONNECTION PHIL.	(02) 8527-6780
MAC-NELS SHPG (PHILS) INC.	(02) 8843-4424
MERCURY FREIGHT INT'L. INC.	(02) 8820-2033
SEAHAWK TRANSPORT INC.	(02) 8821-0194
SHIPCO TRANSPORT (PHILS) INC.	(02) 8823-2793
TRI-STAR CARGO EXPRESS INT'L.	(02) 8542-0063
YANGKEE LOGISTICS PHILS., INC.	(02) 8820-1149

COLON, PANAMA

ACESTAR INT'L. SERVICE CORP.	(02) 8526-2888
ASIA PACIFIC EXPRESS CORP.	(02) 8887-5996
CARGO WORTHY FREIGHT SVS., INC.	(02) 8817-2800
ECU WORLDWIDE (PHILIPPINES) INC.	(02) 8838-3839
FREIGHT CONNECTION PHIL.	(02) 8527-6780
MAC-NELS SHPG (PHILS) INC.	(02) 8843-4424
MERCURY FREIGHT INT'L. INC.	(02) 8820-2033
SEAHAWK TRANSPORT INC.	(02) 8821-0194
SHIPCO TRANSPORT (PHILS) INC.	(02) 8823-2793
TRI-STAR CARGO EXPRESS INT'L.	(02) 8542-0063
YANGKEE LOGISTICS PHILS., INC.	(02) 8820-1149

COLUMBUS, OHIO, USA

ACESTAR INT'L. SERVICE CORP.	(02) 8526-2888
ASIA PACIFIC EXPRESS CORP.	(02) 8887-5996
AEROMAX	(02) 8855-7690
CARGO WORTHY FREIGHT SVS., INC.	(02) 8817-2800
ECU WORLDWIDE (PHILIPPINES) INC.	(02) 8838-3839
FABULOUS FREIGHT INTL SVC., INC.	(02) 8829-3531
FREIGHT CONNECTION PHIL.	(02) 8527-6780
FREIGHT MGMT. WORLDWIDE SVS., INC.	(02) 8752-1085
INT'L. CONSOLIDATOR PHILS. INC.	(02) 8854-4661
MAC-NELS SHPG (PHILS) INC.	(02) 8843-4424
MULTIFREIGHT CONSOLIDATOR	(02) 8826-7908
SEAHAWK TRANSPORT INC.	(02) 8821-0194
SHIPCO TRANSPORT (PHILS) INC.	(02) 8823-2793
TRI-STAR CARGO EXPRESS INT'L.	(02) 8542-0063
YANGKEE LOGISTICS PHILS., INC.	(02) 8820-1149

COMO, ITALY

ACESTAR INT'L. SERVICE CORP.	(02) 8526-2888
ASIA PACIFIC EXPRESS CORP.	(02) 8887-5996
CARGO WORTHY FREIGHT SVS., INC.	(02) 8817-2800
ECU WORLDWIDE (PHILIPPINES) INC.	(02) 8838-3839
FREIGHT CONNECTION PHIL.	(02) 8527-6780
MAC-NELS SHPG (PHILS) INC.	(02) 8843-4424
MERCURY FREIGHT INT'L. INC.	(02) 8820-2033
SEAHAWK TRANSPORT INC.	(02) 8821-0194
SHIPCO TRANSPORT (PHILS) INC.	(02) 8823-2793
TRI-STAR CARGO EXPRESS INT'L.	(02) 8542-0063
YANGKEE LOGISTICS PHILS., INC.	(02) 8820-1149

CONSTANTSA, ROMANIA

ACESTAR INT'L. SERVICE CORP.	(02) 8526-2888
AIRTROPOLIS CONSOLIDATOR PHIL.	(02) 8852-7944
ASIA PACIFIC EXPRESS CORP.	(02) 8887-5996
CARGO WORTHY FREIGHT SVS., INC.	(02) 8817-2800
ECU WORLDWIDE (PHILIPPINES) INC.	(02) 8838-3839
FREIGHT CONNECTION PHIL.	(02) 8527-6780
MAC-NELS SHPG (PHILS) INC.	(02) 8843-4424
MERCURY FREIGHT INT'L. INC.	(02) 8820-2033
SEAHAWK TRANSPORT INC.	(02) 8821-0194
SHIPCO TRANSPORT (PHILS) INC.	(02) 8823-2793
TRI-STAR CARGO EXPRESS INT'L.	(02) 8542-0063
YANGKEE LOGISTICS PHILS., INC.	(02) 8820-1149

COPENHAGEN, DENMARK

ACESTAR INT'L. SERVICE CORP.	(02) 8526-2888
ASIA PACIFIC EXPRESS CORP.	(02) 8887-5996
CARGO WORTHY FREIGHT SVS., INC.	(02) 8817-2800
ECU WORLDWIDE (PHILIPPINES) INC.	(02) 8838-3839
FREIGHT CONNECTION PHIL.	(02) 8527-6780
MAC-NELS SHPG (PHILS) INC.	(02) 8843-4424
MERCURY FREIGHT INT'L. INC.	(02) 8820-2033
PAC-ATLANTIC LINES (PHILS) INC.	(02) 8843-6689
SEAHAWK TRANSPORT INC.	(02) 8821-0194
SHIPCO TRANSPORT (PHILS) INC.	(02) 8823-2793
TRI-STAR CARGO EXPRESS INT'L.	(02) 8542-0063
YANGKEE LOGISTICS PHILS., INC.	(02) 8820-1149

CORDOBA, SPAIN

ACESTAR INT'L. SERVICE CORP.	(02) 8526-2888
AIRTROPOLIS CONSOLIDATOR PHIL.	(02) 8852-7944
ASIA PACIFIC EXPRESS CORP.	(02) 8887-5996
CARGO WORTHY FREIGHT SVS., INC.	(02) 8817-2800
ECU WORLDWIDE (PHILIPPINES) INC.	(02) 8838-3839
FREIGHT CONNECTION PHIL.	(02) 8527-6780
MAC-NELS SHPG (PHILS) INC.	(02) 8843-4424
MERCURY FREIGHT INT'L. INC.	(02) 8820-2033
PAC-ATLANTIC LINES (PHILS) INC.	(02) 8843-6689
SEAHAWK TRANSPORT INC.	(02) 8821-0194
SHIPCO TRANSPORT (PHILS.) INC	(02) 8823-2793
TRI-STAR CARGO EXPRESS INT'L.	(02) 8542-0063
YANGKEE LOGISTICS PHILS., INC.	(02) 8820-1149

CORINTO, BRAZIL

ACESTAR INT'L. SERVICE CORP.	(02) 8526-2888
AIRTROPOLIS CONSOLIDATOR PHIL.	(02) 8852-7944
ASIA PACIFIC EXPRESS CORP.	(02) 8887-5996
CARGO WORTHY FREIGHT SVS., INC.	(02) 8817-2800
ECU WORLDWIDE (PHILIPPINES) INC.	(02) 8838-3839
FREIGHT CONNECTION PHIL.	(02) 8527-6780
MAC-NELS SHPG (PHILS) INC.	(02) 8843-4424
MERCURY FREIGHT INT'L. INC.	(02) 8820-2033
SEAHAWK TRANSPORT INC.	(02) 8821-0194
SHIPCO TRANSPORT (PHILS) INC.	(02) 8823-2793
TRI-STAR CARGO EXPRESS INT'L.	(02) 8542-0063
YANGKEE LOGISTICS PHILS., INC.	(02) 8820-1149

CORK, IRELAND

ACESTAR INT'L. SERVICE CORP.	(02) 8526-2888
AIRTROPOLIS CONSOLIDATOR PHIL.	(02) 8852-7944
ASIA PACIFIC EXPRESS CORP.	(02) 8887-5996
CARGO WORTHY FREIGHT SVS., INC.	(02) 8817-2800
ECU WORLDWIDE (PHILIPPINES) INC.	(02) 8838-3839
FREIGHT CONNECTION PHIL.	(02) 8527-6780
MAC-NELS SHPG (PHILS) INC.	(02) 8843-4424
MERCURY FREIGHT INT'L. INC.	(02) 8820-2033
SEAHAWK TRANSPORT INC.	(02) 8821-0194
SHIPCO TRANSPORT (PHILS) INC.	(02) 8823-2793
TRI-STAR CARGO EXPRESS INT'L.	(02) 8542-0063
YANGKEE LOGISTICS PHILS., INC.	(02) 8820-1149

CRISTOBAL, PANAMA

ACESTAR INT'L. SERVICE CORP.	(02) 8526-2888
ASIA PACIFIC EXPRESS CORP	(02) 8887-5996
CARGO WORTHY FREIGHT SVS., INC.	(02) 8817-2800
ECU WORLDWIDE (PHILIPPINES) INC.	(02) 8838-3839
FREIGHT CONNECTION PHIL.	(02) 8527-6780
MAC-NELS SHPG (PHILS) INC.	(02) 8843-4424
MERCURY FREIGHT INT'L. INC.	(02) 8820-2033
SEAHAWK TRANSPORT INC.	(02) 8821-0194
SHIPCO TRANSPORT (PHILS) INC.	(02) 8823-2793
TRI-STAR CARGO EXPRESS INT'L.	(02) 8542-0063
YANGKEE LOGISTICS PHILS., INC.	(02) 8820-1149

DALIAN, CHINA

ACESTAR INT'L. SERVICE CORP.	(02) 8526-2888
ASIA PACIFIC EXPRESS CORP	(02) 8887-5996
CARGO WORTHY FREIGHT SVS., INC.	(02) 8817-2800
CTSI LOGISTICS	(02) 5523-0373
ECU WORLDWIDE (PHILIPPINES) INC.	(02) 8838-3839
FREIGHT CONNECTION PHIL.	(02) 8527-6780
GATEWAY LOGISTICS, INC.	(02) 8527-0439
MAC-NELS SHPG (PHILS) INC.	(02) 8843-4424
SEAHAWK TRANSPORT INC.	(02) 8821-0194
SHIPCO TRANSPORT (PHILS) INC.	(02) 8823-2793
TRI-STAR CARGO EXPRESS INT'L.	(02) 8542-0063
YANGKEE LOGISTICS PHILS., INC.	(02) 8820-1149

DALLAS, TEXAS, USA

ACESTAR INT'L. SERVICE CORP.	(02) 8526-2888
AEROMAX	(02) 8855-7690
ASIA PACIFIC EXPRESS CORP.	(02) 8887-5996
CARGO WORTHY FREIGHT SVS., INC.	(02) 8817-2800
ECU WORLDWIDE (PHILIPPINES) INC.	(02) 8838-3839
FABULOUS FREIGHT INTL SVC., INC.	(02) 8829-3531
FREIGHT CONNECTION PHIL.	(02) 8527-6780
FREIGHT MGMT. WORLDWIDE SVS., INC.	(02) 8752-1085
INT'L. CONSOLIDATOR PHILS. INC.	(02) 8854-4661
MAC-NELS SHPG (PHILS) INC.	(02) 8843-4424
MERCURY FREIGHT INT'L. INC.	(02) 8820-2033
SEAHAWK TRANSPORT INC.	(02) 8821-0194
SHIPCO TRANSPORT (PHILS) INC.	(02) 8823-2793
TRI-STAR CARGO EXPRESS INT'L.	(02) 8542-0063
YANGKEE LOGISTICS PHILS., INC.	(02) 8820-1149

DAMMAM, SAUDI ARABIA

ACESTAR INT'L. SERVICE CORP.	(02) 8526-2888
AIRTROPOLIS CONSOLIDATOR PHIL.	(02) 8852-7944
ASIA PACIFIC EXPRESS CORP.	(02) 8887-5996
CARGO WORTHY FREIGHT SVS., INC.	(02) 8817-2800
ECU WORLDWIDE (PHILIPPINES) INC.	(02) 8838-3839
FREIGHT CONNECTION PHIL.	(02) 8527-6780
MAC-NELS SHPG (PHILS) INC.	(02) 8843-4424
MERCURY FREIGHT INT'L. INC.	(02) 8820-2033
SEAHAWK TRANSPORT INC.	(02) 8821-0194
SHIPCO TRANSPORT (PHILS) INC.	(02) 8823-2793
TRI-STAR CARGO EXPRESS INT'L.	(02) 8542-0063
YANGKEE LOGISTICS PHILS., INC.	(02) 8820-1149

DAR ES SALAAM, TANZANIA

ACESTAR INT'L. SERVICE CORP.	(02) 8526-2888
ASIA PACIFIC EXPRESS CORP.	(02) 8887-5996
CARGO WORTHY FREIGHT SVS., INC.	(02) 8817-2800
ECU WORLDWIDE (PHILIPPINES) INC.	(02) 8838-3839
FREIGHT CONNECTION PHIL.	(02) 8527-6780
MAC-NELS SHPG (PHILS) INC.	(02) 8843-4424
MERCURY FREIGHT INT'L. INC.	(02) 8820-2033
SEAHAWK TRANSPORT INC.	(02) 8542-0063
SHIPCO TRANSPORT (PHILS) INC.	(02) 8823-2793
TRI-STAR CARGO EXPRESS INT'L.	(02) 8542-0063
YANGKEE LOGISTICS PHILS., INC.	(02) 8820-1149

DARLINGTON, UK

ACESTAR INT'L. SERVICE CORP.	(02) 8526-2888
ASIA PACIFIC EXPRESS CORP.	(02) 8887-5996
CARGO WORTHY FREIGHT SVS., INC.	(02) 8817-2800
ECU WORLDWIDE (PHILIPPINES) INC.	(02) 8838-3839
FREIGHT CONNECTION PHIL.	(02) 8527-6780
MAC-NELS SHPG (PHILS) INC.	(02) 8843-4424
SEAHAWK TRANSPORT INC.	(02) 8821-0194
SHIPCO TRANSPORT (PHILS) INC.	(02) 8823-2793
TRI-STAR CARGO EXPRESS INT'L.	(02) 8542-0063
YANGKEE LOGISTICS PHILS., INC.	(02) 8820-1149

DARWIN, AUSTRALIA

ACESTAR INT'L. SERVICE CORP.	(02) 8526-2888
ASIA PACIFIC EXPRESS CORP.	(02) 8887-5996
CARGO WORTHY FREIGHT SVS., INC.	(02) 8817-2800
ECU WORLDWIDE (PHILIPPINES) INC.	(02) 8838-3839
FREIGHT CONNECTION PHIL.	(02) 8527-6780
MAC-NELS SHPG (PHILS) INC.	(02) 8843-4424
MERCURY FREIGHT INT'L. INC.	(02) 8820-2033
SEAHAWK TRANSPORT INC.	(02) 8821-0194
SHIPCO TRANSPORT (PHILS) INC.	(02) 8823-2793
TRI-STAR CARGO EXPRESS INT'L.	(02) 8542-0063
YANGKEE LOGISTICS PHILS., INC.	(02) 8820-1149

DAYTON, OHIO, USA

ACESTAR INT'L. SERVICE CORP.	(02) 8526-2888
AEROMAX	(02) 8855-7690
AIRTROPOLIS CONSOLIDATOR PHIL.	(02) 8852-7944
ASIA PACIFIC EXPRESS CORP.	(02) 8887-5996
CARGO WORTHY FREIGHT SVS., INC.	(02) 8817-2800
ECU WORLDWIDE (PHILIPPINES) INC.	(02) 8838-3839
FABULOUS FREIGHT INTL SVC., INC.	(02) 8829-3531
FREIGHT CONNECTION PHIL.	(02) 8527-6780
INT'L. CONSOLIDATOR PHILS. INC.	(02) 8852-2587
MAC-NELS SHPG (PHILS) INC.	(02) 8843-4424
MERCURY FREIGHT INT'L. INC.	(02) 8820-2033
SEAHAWK TRANSPORT INC.	(02) 8821-0194
SHIPCO TRANSPORT (PHILS.) INC	(02) 8823-2793
TRI-STAR CARGO EXPRESS INT'L.	(02) 8542-0063
YANGKEE LOGISTICS PHILS., INC.	(02) 8820-1149

DENVER, COLORADO, USA

ACESTAR INT'L. SERVICE CORP.	(02) 8526-2888
AEROMAX	(02) 8855-7690
AIRTROPOLIS CONSOLIDATOR PHIL.	(02) 8852-7944
ASIA PACIFIC EXPRESS CORP.	(02) 8887-5996
CARGO WORTHY FREIGHT SVS., INC.	(02) 8817-2800
ECU WORLDWIDE (PHILIPPINES) INC.	(02) 8838-3839
FABULOUS FREIGHT INTL SVC., INC.	(02) 8829-3531
FREIGHT CONNECTION PHIL.	(02) 8527-6780
INT'L. CONSOLIDATOR PHILS. INC.	(02) 8852-2587
MAC-NELS SHPG (PHILS) INC.	(02) 8843-4424
MERCURY FREIGHT INT'L. INC.	(02) 8820-2033
SEAHAWK TRANSPORT INC.	(02) 8821-0194
SHIPCO TRANSPORT (PHILS) INC.	(02) 8823-2793
TRI-STAR CARGO EXPRESS INT'L.	(02) 8542-0063
YANGKEE LOGISTICS PHILS., INC.	(02) 8820-1149

DES MOINES, IOWA, USA

ACESTAR INT'L. SERVICE CORP.	(02) 8526-2888
AEROMAX	(02) 8855-7690
AIRTROPOLIS CONSOLIDATOR PHIL.	(02) 8852-7944
ASIA PACIFIC EXPRESS CORP.	(02) 8887-5996
CARGO WORTHY FREIGHT SVS., INC.	(02) 8817-2800
ECU WORLDWIDE (PHILIPPINES) INC.	(02) 8838-3839

FOR CONSOL SERVICES LISTING, CALL 8551-1775, 8551-3871 & 8832-9791

FABULOUS FREIGHT INTL SVC., INC.	(02) 8829-3531
FREIGHT CONNECTION PHIL.	(02) 8527-6780
FREIGHT MGMT. WORLDWIDE SVS., INC.	(02) 8752-1085
INT'L. CONSOLIDATOR PHILS. INC.	(02) 8852-2587
MAC-NELS SHPG (PHILS) INC.	(02) 8843-4424
MERCURY FREIGHT INT'L. INC.	(02) 8820-2033
SEAHAWK TRANSPORT INC.	(02) 8821-0194
SHIPCO TRANSPORT (PHILS.) INC	(02) 8823-2793
TRI-STAR CARGO EXPRESS INT'L.	(02) 8542-0063
YANGKEE LOGISTICS PHILS., INC.	(02) 8820-1149

DHAKA, BANGLADESH

ACESTAR INT'L. SERVICE CORP.	(02) 8526-2888
AIRTROPOLIS CONSOLIDATOR PHIL.	(02) 8852-7944
ASIA PACIFIC EXPRESS CORP.	(02) 8887-5996
CARGO WORTHY FREIGHT SVS., INC.	(02) 8817-2800
ECU WORLDWIDE (PHILIPPINES) INC.	(02) 8838-3839
FREIGHT CONNECTION PHIL.	(02) 8527-6780
MAC-NELS SHPG (PHILS) INC.	(02) 8843-4424
MERCURY FREIGHT INT'L. INC.	(02) 8820-2033
SEAHAWK TRANSPORT INC.	(02) 8821-0194
SHIPCO TRANSPORT (PHILS) INC.	(02) 8823-2793
TRI-STAR CARGO EXPRESS INT'L.	(02) 8542-0063
YANGKEE LOGISTICS PHILS., INC.	(02) 8820-1149

DOHA, QATAR

ACESTAR INT'L. SERVICE CORP.	(02) 8526-2888
ASIA PACIFIC EXPRESS CORP.	(02) 8887-5996
CARGO WORTHY FREIGHT SVS., INC.	(02) 8817-2800
ECU WORLDWIDE (PHILIPPINES) INC.	(02) 8838-3839
FREIGHT CONNECTION PHIL.	(02) 8527-6780
MAC-NELS SHPG (PHILS) INC.	(02) 8843-4424
MERCURY FREIGHT INT'L. INC.	(02) 8820-2033
SEAHAWK TRANSPORT INC.	(02) 8821-0194
SHIPCO TRANSPORT (PHILS) INC.	(02) 8823-2793
TRI-STAR CARGO EXPRESS INT'L.	(02) 8542-0063
YANGKEE LOGISTICS PHILS., INC.	(02) 8820-1149

DONCASTER, UK

ACESTAR INT'L. SERVICE CORP.	(02) 8526-2888
AIRTROPOLIS CONSOLIDATOR PHIL.	(02) 8852-7944
ASIA PACIFIC EXPRESS CORP.	(02) 8887-5996
CARGO WORTHY FREIGHT SVS., INC.	(02) 8817-2800
ECU WORLDWIDE (PHILIPPINES) INC.	(02) 8838-3839
FREIGHT CONNECTION PHIL.	(02) 8527-6780
MAC-NELS SHPG (PHILS) INC.	(02) 8843-4424
SEAHAWK TRANSPORT INC.	(02) 8821-0194
SHIPCO TRANSPORT (PHILS.) INC	(02) 8823-2793
TRI-STAR CARGO EXPRESS INT'L.	(02) 8542-0063
YANGKEE LOGISTICS PHILS., INC.	(02) 8820-1149

DORTMUND, GERMANY

ACESTAR INT'L. SERVICE CORP.	(02) 8526-2888
ASIA PACIFIC EXPRESS CORP.	(02) 8887-5996
CARGO WORTHY FREIGHT SVS., INC.	(02) 8817-2800
ECU WORLDWIDE (PHILIPPINES) INC.	(02) 8838-3839
FREIGHT CONNECTION PHIL.	(02) 8527-6780
MAC-NELS SHPG (PHILS) INC.	(02) 8843-4424
MERCURY FREIGHT INT'L. INC.	(02) 8820-2033
SEAHAWK TRANSPORT INC.	(02) 8821-0194
SHIPCO TRANSPORT (PHILS) INC.	(02) 8823-2793
TRI-STAR CARGO EXPRESS INT'L.	(02) 8542-0063
YANGKEE LOGISTICS PHILS., INC.	(02) 8820-1149

DRESDEN, GERMANY

ACESTAR INT'L. SERVICE CORP.	(02) 8526-2888
AIRTROPOLIS CONSOLIDATOR PHIL.	(02) 8852-7944
ASIA PACIFIC EXPRESS CORP.	(02) 8887-5996
CARGO WORTHY FREIGHT SVS., INC.	(02) 8817-2800
ECU WORLDWIDE (PHILIPPINES) INC.	(02) 8838-3839
FREIGHT CONNECTION PHIL.	(02) 8527-6780
MAC-NELS SHPG (PHILS) INC.	(02) 8843-4424
MERCURY FREIGHT INT'L. INC.	(02) 8820-2033
SEAHAWK TRANSPORT INC.	(02) 8821-0194
SHIPCO TRANSPORT (PHILS.) INC	(02) 8823-2793
TRI-STAR CARGO EXPRESS INT'L.	(02) 8542-0063
YANGKEE LOGISTICS PHILS., INC.	(02) 8820-1149

DUBAI, UAE

ACESTAR INT'L. SERVICE CORP.	(02) 8526-2888
AIRTROPOLIS CONSOLIDATION PHIL.	(02) 8511-7758
ASIA PACIFIC EXPRESS CORP.	(02) 8887-5996
CARGO WORTHY FREIGHT SVS., INC.	(02) 8817-2800
ECU WORLDWIDE (PHILIPPINES) INC.	(02) 8838-3839
FREIGHT CONNECTION PHIL.	(02) 8527-6780
MAC-NELS SHPG (PHILS) INC.	(02) 8843-4424
MERCURY FREIGHT INT'L. INC.	(02) 8820-2033
SEAHAWK TRANSPORT INC.	(02) 8821-0194
SHIPCO TRANSPORT (PHILS) INC.	(02) 8823-2793
TRI-STAR CARGO EXPRESS INT'L.	(02) 8542-0063
YANGKEE LOGISTICS PHILS., INC.	(02) 8820-1149

DUBLIN, IRELAND

ACESTAR INT'L. SERVICE CORP.	(02) 8526-2888
ASIA PACIFIC EXPRESS CORP.	(02) 8887-5996
CARGO WORTHY FREIGHT SVS., INC.	(02) 8817-2800
ECU WORLDWIDE (PHILIPPINES) INC.	(02) 8838-3839
FREIGHT CONNECTION PHIL.	(02) 8527-6780
MAC-NELS SHPG (PHILS) INC.	(02) 8843-4424
SEAHAWK TRANSPORT INC.	(02) 8821-0194
SHIPCO TRANSPORT (PHILS) INC.	(02) 8823-2793
TRI-STAR CARGO EXPRESS INT'L.	(02) 8542-0063
YANGKEE LOGISTICS PHILS., INC.	(02) 8820-1149

DUDLEY, UK

ACESTAR INT'L. SERVICE CORP.	(02) 8526-2888
AIRTROPOLIS CONSOLIDATION PHIL.	(02) 8511-7758
ASIA PACIFIC EXPRESS CORP.	(02) 8887-5996
CARGO WORTHY FREIGHT SVS., INC.	(02) 8817-2800
ECU WORLDWIDE (PHILIPPINES) INC.	(02) 8838-3839
FREIGHT CONNECTION PHIL.	(02) 8527-6780
MAC-NELS SHPG (PHILS) INC.	(02) 8843-4424
SEAHAWK TRANSPORT INC.	(02) 8821-0194
SHIPCO TRANSPORT (PHILS) INC.	(02) 8823-2793
TRI-STAR CARGO EXPRESS INT'L.	(02) 8542-0063
YANGKEE LOGISTICS PHILS., INC.	(02) 8820-1149

DUISBURG, GERMANY

ACESTAR INT'L. SERVICE CORP.	(02) 8526-2888
AIRTROPOLIS CONSOLIDATOR PHIL.	(02) 8852-7944
ASIA PACIFIC EXPRESS CORP.	(02) 8887-5996
CARGO WORTHY FREIGHT SVS., INC.	(02) 8817-2800
ECU WORLDWIDE (PHILIPPINES) INC.	(02) 8838-3839
FREIGHT CONNECTION PHIL.	(02) 8527-6780
MAC-NELS SHPG (PHILS) INC.	(02) 8843-4424
SEAHAWK TRANSPORT INC.	(02) 8821-0194
SHIPCO TRANSPORT (PHILS) INC.	(02) 8823-2793
TRI-STAR CARGO EXPRESS INT'L.	(02) 8542-0063
YANGKEE LOGISTICS PHILS., INC.	(02) 8820-1149

DUNEDIN, NEW ZEALAND

ACESTAR INT'L. SERVICE CORP.	(02) 8526-2888
ASIA PACIFIC EXPRESS CORP.	(02) 8887-5996
CARGO WORTHY FREIGHT SVS., INC.	(02) 8817-2800
ECU WORLDWIDE (PHILIPPINES) INC.	(02) 8838-3839
FREIGHT CONNECTION PHIL.	(02) 8527-6780
MAC-NELS SHPG (PHILS) INC.	(02) 8843-4424
MERCURY FREIGHT INT'L. INC.	(02) 8820-2033
SEAHAWK TRANSPORT INC.	(02) 8821-0194
SHIPCO TRANSPORT (PHILS) INC.	(02) 8823-2793
TRI-STAR CARGO EXPRESS INT'L.	(02) 8542-0063
YANGKEE LOGISTICS PHILS., INC.	(02) 8820-1149

DURBAN, SOUTH AFRICA

ACESTAR INT'L. SERVICE CORP.	(02) 8526-2888
ASIA PACIFIC EXPRESS CORP.	(02) 8887-5996
CARGO WORTHY FREIGHT SVS., INC.	(02) 8817-2800
ECU WORLDWIDE (PHILIPPINES) INC.	(02) 8838-3839
FREIGHT CONNECTION PHIL.	(02) 8527-6780
MERCURY FREIGHT INT'L. INC.	(02) 8820-2033
SEAHAWK TRANSPORT INC.	(02) 8542-0063
SHIPCO TRANSPORT (PHILS) INC.	(02) 8823-2793
TRI-STAR CARGO EXPRESS INT'L.	(02) 8542-0063
YANGKEE LOGISTICS PHILS., INC.	(02) 8820-1149

EAST LONDON, UK

ACESTAR INT'L. SERVICE CORP.	(02) 8526-2888
AIRTROPOLIS CONSOLIDATION PHIL.	(02) 8511-7758
ASIA PACIFIC EXPRESS CORP.	(02) 8887-5996
CARGO WORTHY FREIGHT SVS., INC.	(02) 8817-2800
ECU WORLDWIDE (PHILIPPINES) INC.	(02) 8838-3839
FREIGHT CONNECTION PHIL.	(02) 8527-6780
MAC-NELS SHPG (PHILS) INC.	(02) 8843-4424
MERCURY FREIGHT INT'L. INC.	(02) 8820-2033
SEAHAWK TRANSPORT INC.	(02) 8542-0063
SHIPCO TRANSPORT (PHILS) INC.	(02) 8823-2793
TRI-STAR CARGO EXPRESS INT'L.	(02) 8542-0063
YANGKEE LOGISTICS PHILS., INC.	(02) 8820-1149

EDINBURGH, UK

ACESTAR INT'L. SERVICE CORP.	(02) 8526-2888
AIRTROPOLIS CONSOLIDATOR PHIL.	(02) 8852-7944
ASIA PACIFIC EXPRESS CORP.	(02) 8887-5996
CARGO WORTHY FREIGHT SVS., INC.	(02) 8817-2800
ECU WORLDWIDE (PHILIPPINES) INC.	(02) 8838-3839
FREIGHT CONNECTION PHIL.	(02) 8527-6780
MAC-NELS SHPG (PHILS) INC.	(02) 8843-4424
MERCURY FREIGHT INT'L. INC.	(02) 8820-2033
SEAHAWK TRANSPORT INC.	(02) 8821-0194
SHIPCO TRANSPORT (PHILS) INC.	(02) 8823-2793
TRI-STAR CARGO EXPRESS INT'L.	(02) 8542-0063
YANGKEE LOGISTICS PHILS., INC.	(02) 8820-1149

EDMONTON, CANADA

ACESTAR INT'L. SERVICE CORP.	(02) 8526-2888
AEROMAX	(02) 8855-7690
ASIA PACIFIC EXPRESS CORP.	(02) 8887-5996
CARGO WORTHY FREIGHT SVS., INC.	(02) 8817-2800
ECU WORLDWIDE (PHILIPPINES) INC.	(02) 8838-3839
FREIGHT CONNECTION PHIL.	(02) 8527-6780
MAC-NELS SHPG (PHILS) INC.	(02) 8843-4424
MERCURY FREIGHT INT'L. INC.	(02) 8820-2033
SEAHAWK TRANSPORT INC.	(02) 8821-0194
SHIPCO TRANSPORT(PHILS) INC.	(02) 8823-2793
TRI-STAR CARGO EXPRESS INT'L.	(02) 8542-0063
YANGKEE LOGISTICS PHILS., INC.	(02) 8820-1149

ELSINORE, DENMARK

ACESTAR INT'L. SERVICE CORP.	(02) 8526-2888
ASIA PACIFIC EXPRESS CORP.	(02) 8887-5996
CARGO WORTHY FREIGHT SVS., INC.	(02) 8817-2800
ECU WORLDWIDE (PHILIPPINES) INC.	(02) 8838-3839
FREIGHT CONNECTION PHIL.	(02) 8527-6780
MAC-NELS SHPG (PHILS) INC.	(02) 8843-4424
SEAHAWK TRANSPORT INC.	(02) 8821-0194
SHIPCO TRANSPORT (PHILS) INC.	(02) 8823-2793
TRI-STAR CARGO EXPRESS INT'L.	(02) 8542-0063
YANGKEE LOGISTICS PHILS., INC.	(02) 8820-1149

EL PASO, TEXAS, USA

ACESTAR INT'L. SERVICE CORP.	(02) 8526-2888
AIRTROPOLIS CONSOLIDATOR PHIL.	(02) 8852-7944
AEROMAX	(02) 8855-7690
ASIA PACIFIC EXPRESS CORP.	(02) 8887-5996
CARGO WORTHY FREIGHT SVS., INC.	(02) 8817-2800
ECU WORLDWIDE (PHILIPPINES) INC.	(02) 8838-3839
FABULOUS FREIGHT INTL SVC., INC.	(02) 8829-3531
FREIGHT CONNECTION PHIL.	(02) 8527-6780
INT'L. CONSOLIDATOR PHILS. INC.	(02) 8852-2587
MAC-NELS SHPG (PHILS) INC.	(02) 8843-4424
MERCURY FREIGHT INT'L. INC.	(02) 8820-2033
SEAHAWK TRANSPORT INC.	(02) 8821-0194
SHIPCO TRANSPORT (PHILS) INC.	(02) 8823-2793
TRI-STAR CARGO EXPRESS INT'L.	(02) 8542-0063
YANGKEE LOGISTICS PHILS., INC.	(02) 8820-1149

ESBJERG, DENMARK

ACESTAR INT'L. SERVICE CORP.	(02) 8526-2888
ASIA PACIFIC EXPRESS CORP.	(02) 8887-5996
CARGO WORTHY FREIGHT SVS., INC.	(02) 8817-2800
ECU WORLDWIDE (PHILIPPINES) INC.	(02) 8838-3839
FREIGHT CONNECTION PHIL.	(02) 8527-6780
MAC-NELS SHPG (PHILS) INC.	(02) 8843-4424
MERCURY FREIGHT INT'L. INC.	(02) 8820-2033
SEAHAWK TRANSPORT INC.	(02) 8821-0194
SHIPCO TRANSPORT (PHILS) INC.	(02) 8823-2793
TRI-STAR CARGO EXPRESS INT'L.	(02) 8542-0063
YANGKEE LOGISTICS PHILS., INC.	(02) 8820-1149

FELIXSTOWE,UK

ACESTAR INT'L. SERVICE CORP.	(02) 8526-2888
ASIA CARGO CONTAINER LINES, INC.	(02) 8527-1062
ASIA PACIFIC EXPRESS CORP.	(02) 8887-5996
CARGO WORTHY FREIGHT SVS., INC.	(02) 8817-2800
ECU WORLDWIDE (PHILIPPINES) INC.	(02) 8838-3839
FREIGHT CONNECTION PHIL.	(02) 8527-6780
MAC-NELS SHPG (PHILS) INC.	(02) 8843-4424
MERCURY FREIGHT INT'L. INC.	(02) 8820-2033
PAC-ATLANTIC LINES (PHILS) INC.	(02) 8843-6689
SEAHAWK TRANSPORT INC.	(02) 8821-0194
SHIPCO TRANSPORT (PHILS) INC.	(02) 8823-2793
TRI-STAR CARGO EXPRESS INT'L.	(02) 8542-0063
YANGKEE LOGISTICS PHILS., INC.	(02) 8820-1149

FOS SUR MER, FRANCE

ACESTAR INT'L. SERVICE CORP.	(02) 8526-2888
ASIA PACIFIC EXPRESS CORP.	(02) 8887-5996
CARGO WORTHY FREIGHT SVS., INC.	(02) 8817-2800
ECU WORLDWIDE (PHILIPPINES) INC.	(02) 8838-3839
FREIGHT CONNECTION PHIL.	(02) 8527-6780
MAC-NELS SHPG (PHILS) INC.	(02) 8843-4424
MERCURY FREIGHT INT'L. INC.	(02) 8820-2033
SEAHAWK TRANSPORT INC.	(02) 8821-0194
SHIPCO TRANSPORT (PHILS) INC.	(02) 8823-2793
TRI-STAR CARGO EXPRESS INT'L.	(02) 8542-0063
YANGKEE LOGISTICS PHILS., INC.	(02) 8820-1149

FRANKFURT, GERMANY

ACESTAR INT'L. SERVICE CORP.	(02) 8526-2888
AIRTROPOLIS CONSOLIDATOR PHIL.	(02) 8852-7944
ASIA PACIFIC EXPRESS CORP.	(02) 8887-5996
CARGO WORTHY FREIGHT SVS., INC.	(02) 8817-2800
ECU WORLDWIDE (PHILIPPINES) INC.	(02) 8838-3839
FREIGHT CONNECTION PHIL.	(02) 8527-6780
MAC-NELS SHPG (PHILS) INC.	(02) 8843-4424
MERCURY FREIGHT INT'L. INC.	(02) 8820-2033
SEAHAWK TRANSPORT INC.	(02) 8821-0194
SHIPCO TRANSPORT (PHILS) INC.	(02) 8823-2793
TRI-STAR CARGO EXPRESS INT'L.	(02) 8542-0063
YANGKEE LOGISTICS PHILS., INC.	(02) 8820-1149

FREMANTLE, AUSTRALIA

ACESTAR INT'L. SERVICE CORP.	(02) 8526-2888
ASIA PACIFIC EXPRESS CORP.	(02) 8887-5996
CARGO WORTHY FREIGHT SVS., INC.	(02) 8817-2800
ECU WORLDWIDE (PHILIPPINES) INC.	(02) 8838-3839
FREIGHT CONNECTION PHIL.	(02) 8527-6780
MAC-NELS SHPG (PHILS) INC.	(02) 8843-4424
MERCURY FREIGHT INT'L. INC.	(02) 8820-2033
MULTIFREIGHT CONSOLIDATOR	(02) 8826-7908
SEAHAWK TRANSPORT INC.	(02) 8821-0194
SHIPCO TRANSPORT (PHILS) INC.	(02) 8823-2793
TRI-STAR CARGO EXPRESS INT'L.	(02) 8542-0063
YANGKEE LOGISTICS PHILS., INC.	(02) 8820-1149

FUJAIRA, UAE

ACESTAR INT'L. SERVICE CORP.	(02) 8526-2888
ASIA PACIFIC EXPRESS CORP.	(02) 8887-5996
CARGO WORTHY FREIGHT SVS., INC.	(02) 8817-2800
ECU WORLDWIDE (PHILIPPINES) INC.	(02) 8838-3839
FREIGHT CONNECTION PHIL.	(02) 8527-6780
MAC-NELS SHPG (PHILS) INC.	(02) 8843-4424
MERCURY FREIGHT INT'L. INC.	(02) 8820-2033
SEAHAWK TRANSPORT INC.	(02) 8821-0194
SHIPCO TRANSPORT (PHILS) INC.	(02) 8823-2793
TRI-STAR CARGO EXPRESS INT'L.	(02) 8542-0063
YANGKEE LOGISTICS PHILS., INC.	(02) 8820-1149

GABORONE, BOTSWANA

ACESTAR INT'L. SERVICE CORP.	(02) 8526-2888
ASIA PACIFIC EXPRESS CORP.	(02) 8887-5996
CARGO WORTHY FREIGHT SVS., INC.	(02) 8817-2800
ECU WORLDWIDE (PHILIPPINES) INC.	(02) 8838-3839
FREIGHT CONNECTION PHIL.	(02) 8527-6780
MAC-NELS SHPG (PHILS) INC.	(02) 8843-4424
MERCURY FREIGHT INT'L. INC.	(02) 8820-2033
SEAHAWK TRANSPORT INC.	(02) 8821-0194
SHIPCO TRANSPORT (PHILS) INC.	(02) 8823-2793
TRI-STAR CARGO EXPRESS INT'L.	(02) 8542-0063
YANGKEE LOGISTICS PHILS., INC.	(02) 8820-1149

GDANSK, POLAND

ACESTAR INT'L. SERVICE CORP.	(02) 8526-2888
ASIA PACIFIC EXPRESS CORP.	(02) 8887-5996
CARGO WORTHY FREIGHT SVS., INC.	(02) 8817-2800
ECU WORLDWIDE (PHILIPPINES) INC.	(02) 8838-3839
FREIGHT CONNECTION PHIL.	(02) 8527-6780
MAC-NELS SHPG (PHILS) INC.	(02) 8843-4424
MERCURY FREIGHT INT'L. INC.	(02) 8820-2033
SEAHAWK TRANSPORT INC.	(02) 8821-0194
SHIPCO TRANSPORT (PHILS) INC.	(02) 8823-2793
TRI-STAR CARGO EXPRESS INT'L.	(02) 8542-0063
YANGKEE LOGISTICS PHILS., INC.	(02) 8820-1149

GDYNIA, POLAND

ACESTAR INT'L. SERVICE CORP.	(02) 8526-2888
ASIA PACIFIC EXPRESS CORP.	(02) 8887-5996
CARGO WORTHY FREIGHT SVS., INC.	(02) 8817-2800
ECU WORLDWIDE (PHILIPPINES) INC.	(02) 8838-3839
FREIGHT CONNECTION PHIL.	(02) 8527-6780
MAC-NELS SHPG (PHILS) INC.	(02) 8843-4424
MERCURY FREIGHT INT'L. INC.	(02) 8820-2033
SEAHAWK TRANSPORT INC.	(02) 8821-0194
SHIPCO TRANSPORT (PHILS) INC.	(02) 8823-2793
TRI-STAR CARGO EXPRESS INT'L.	(02) 8542-0063
YANGKEE LOGISTICS PHILS., INC.	(02) 8820-1149

GENEVE/GENEVA, SWITZERLAND

ACESTAR INT'L. SERVICE CORP.	(02) 8526-2888
ASIA PACIFIC EXPRESS CORP.	(02) 8887-5996
CARGO WORTHY FREIGHT SVS., INC.	(02) 8817-2800
ECU WORLDWIDE (PHILIPPINES) INC.	(02) 8838-3839
FREIGHT CONNECTION PHIL.	(02) 8527-6780
MAC-NELS SHPG (PHILS) INC.	(02) 8843-4424
MERCURY FREIGHT INT'L. INC.	(02) 8820-2033
SEAHAWK TRANSPORT INC.	(02) 8821-0194
SHIPCO TRANSPORT (PHILS) INC.	(02) 8823-2793
TRI-STAR CARGO EXPRESS INT'L.	(02) 8542-0063
YANGKEE LOGISTICS PHILS., INC.	(02) 8820-1149

GENOA, ITALY

ACESTAR INT'L. SERVICE CORP.	(02) 8526-2888
ASIA PACIFIC EXPRESS CORP.	(02) 8887-5996
CARGO WORTHY FREIGHT SVS., INC.	(02) 8817-2800
ECU WORLDWIDE (PHILIPPINES) INC.	(02) 8838-3839
FREIGHT CONNECTION PHIL.	(02) 8527-6780
MAC-NELS SHPG (PHILS) INC.	(02) 8843-4424
MERCURY FREIGHT INT'L. INC.	(02) 8820-2033
PAC-ATLANTIC LINES (PHILS) INC.	(02) 8843-6689
SEAHAWK TRANSPORT INC.	(02) 8821-0194
SHIPCO TRANSPORT (PHILS) INC.	(02) 8823-2793
TRI-STAR CARGO EXPRESS INT'L.	(02) 8542-0063
YANGKEE LOGISTICS PHILS., INC.	(02) 8820-1149

GOTHENBURG, SWEDEN

ACESTAR INT'L. SERVICE CORP.	(02) 8526-2888
ASIA PACIFIC EXPRESS CORP.	(02) 8887-5996
CARGO WORTHY FREIGHT SVS., INC.	(02) 8817-2800
ECU WORLDWIDE (PHILIPPINES) INC.	(02) 8838-3839
FREIGHT CONNECTION PHIL.	(02) 8527-6780
MAC-NELS SHPG (PHILS) INC.	(02) 8843-4424
MERCURY FREIGHT INT'L. INC.	(02) 8820-2033
SEAHAWK TRANSPORT INC.	(02) 8821-0194
SHIPCO TRANSPORT (PHILS) INC.	(02) 8823-2793
TRI-STAR CARGO EXPRESS INT'L.	(02) 8542-0063
YANGKEE LOGISTICS PHILS., INC.	(02) 8820-1149

GRAND RAPIDS, MICHIGAN, USA

ACESTAR INT'L. SERVICE CORP.	(02) 8526-2888
AEROMAX	(02) 8855-7690
AIRTROPOLIS CONSOLIDATOR PHILS.	(02) 8852-7944
ASIA PACIFIC EXPRESS CORP	(02) 8887-5996
CARGO WORTHY FREIGHT SVS., INC.	(02) 8817-2800
ECU WORLDWIDE (PHILIPPINES) INC.	(02) 8838-3839
FABULOUS FREIGHT INTL SVC., INC.	(02) 8829-3531
FREIGHT CONNECTION PHIL.	(02) 8536-5785
FREIGHT MGMT. WORLDWIDE SVS., INC.	(02) 8752-1085
INT'L. CONSOLIDATOR PHILS. INC.	(02) 8852-2587
MAC-NELS SHPG (PHILS) INC.	(02) 8843-4424
MERCURY FREIGHT INT'L. INC.	(02) 8820-2033
MULTIFREIGHT CONSOLIDATOR	(02) 8826-7908
SEAHAWK TRANSPORT INC.	(02) 8821-0194
SHIPCO TRANSPORT (PHILS) INC.	(02) 8823-2793
TRI-STAR CARGO EXPRESS INT'L.	(02) 8542-0063
YANGKEE LOGISTICS PHILS., INC.	(02) 8820-1149

GRAZ, AUSTRIA

ACESTAR INT'L. SERVICE CORP.	(02) 8526-2888
ASIA PACIFIC EXPRESS CORP.	(02) 8887-5996
CARGO WORTHY FREIGHT SVS., INC.	(02) 8817-2800
ECU WORLDWIDE (PHILIPPINES) INC.	(02) 8838-3839
FREIGHT CONNECTION PHIL.	(02) 8527-6780
MAC-NELS SHPG (PHILS) INC.	(02) 8843-4424
MERCURY FREIGHT INT'L. INC.	(02) 8820-2033
SEAHAWK TRANSPORT INC.	(02) 8821-0194
SHIPCO TRANSPORT(PHILS) INC.	(02) 8823-2793
TRI-STAR CARGO EXPRESS INT'L.	(02) 8542-0063
YANGKEE LOGISTICS PHILS., INC.	(02) 8820-1149

GUADALAJARA, MEXICO

ACESTAR INT'L. SERVICE CORP.	(02) 8526-2888
ASIA PACIFIC EXPRESS CORP	(02) 8887-5996
CARGO WORTHY FREIGHT SVS., INC.	(02) 8817-2800
ECU WORLDWIDE (PHILIPPINES) INC.	(02) 8838-3839
FREIGHT CONNECTION PHIL.	(02) 8527-6780
MAC-NELS SHPG (PHILS) INC.	(02) 8843-4424
MERCURY FREIGHT INT'L. INC.	(02) 8820-2033
SEAHAWK TRANSPORT INC.	(02) 8821-0194
SHIPCO TRANSPORT (PHILS) INC.	(02) 8823-2793
TRI-STAR CARGO EXPRESS INT'L.	(02) 8542-0063
YANGKEE LOGISTICS PHILS., INC.	(02) 8820-1149

GUAM, MARIANA ISLANDS

ACESTAR INT'L. SERVICE CORP.	(02) 8526-2888
ASIA PACIFIC EXPRESS CORP.	(02) 8887-5996
CARGO WORTHY FREIGHT SVS., INC.	(02) 8817-2800
CTSI LOGISTICS	(02) 5523-0373
ECU WORLDWIDE (PHILIPPINES) INC.	(02) 8838-3839
FAIRLIFT INT'L. LOGISTICS INC.	(02) 8854-8000
FREIGHT CONNECTION PHIL.	(02) 8527-6780
JRC LOGISTICS PHILS. INTL.	(02) 8823-3008
MAC-NELS SHPG (PHILS) INC.	(02) 8843-4424
MERCURY FREIGHT INT'L. INC.	(02) 8820-2033
SEAHAWK TRANSPORT INC.	(02) 8821-0194
SHIPCO TRANSPORT (PHILS) INC.	(02) 8823-2793
TRI-STAR CARGO EXPRESS INT'L.	(02) 8542-0063
YANGKEE LOGISTICS PHILS., INC.	(02) 8820-1149

HAIFA, ISRAEL

ACESTAR INT'L. SERVICE CORP.	(02) 8526-2888
ASIA PACIFIC EXPRESS CORP.	(02) 8887-5996
CARGO WORTHY FREIGHT SVS., INC.	(02) 8817-2800
ECU WORLDWIDE (PHILIPPINES) INC.	(02) 8838-3839
FREIGHT CONNECTION PHIL.	(02) 8527-6780
MERCURY FREIGHT INT'L. INC.	(02) 8820-2033
SEAHAWK TRANSPORT INC.	(02) 8821-0194
SHIPCO TRANSPORT(PHILS) INC.	(02) 8823-2793
TRI-STAR CARGO EXPRESS INT'L.	(02) 8542-0063
YANGKEE LOGISTICS PHILS., INC.	(02) 8820-1149

HAIPHONG, VIETNAM

ACESTAR INT'L. SERVICE CORP.	(02) 8526-2888
ASIA PACIFIC EXPRESS CORP.	(02) 8887-5996
CARGO WORTHY FREIGHT SVS., INC.	(02) 8817-2800
ECU WORLDWIDE (PHILIPPINES) INC.	(02) 8838-3839
FREIGHT CONNECTION PHIL.	(02) 8527-6780
MAC-NELS SHPG (PHILS) INC.	(02) 8843-4424
MERCURY FREIGHT INT'L. INC.	(02) 8820-2033
PAC-ATLANTIC LINES (PHILS) INC.	(02) 8843-6689
SEAHAWK TRANSPORT INC.	(02) 8821-0194
SHIPCO TRANSPORT (PHILS) INC.	(02) 8823-2793
TRI-STAR CARGO EXPRESS INT'L.	(02) 8542-0063
YANGKEE LOGISTICS PHILS., INC.	(02) 8820-1149

HAKATA, JAPAN

ACESTAR INT'L. SERVICE CORP.	(02) 8526-2888
ASIA PACIFIC EXPRESS CORP	(02) 8887-5996
CARGO WORTHY FREIGHT SVS., INC.	(02) 8817-2800
ECU WORLDWIDE (PHILIPPINES) INC.	(02) 8838-3839
FREIGHT CONNECTION PHIL.	(02) 8527-6780
MAC-NELS SHPG (PHILS) INC.	(02) 8843-4424
MERCURY FREIGHT INT'L. INC.	(02) 8404-0322
SEAHAWK TRANSPORT INC.	(02) 8821-0194
SHIPCO TRANSPORT (PHILS) INC.	(02) 8823-2793
TRI-STAR CARGO EXPRESS INT'L.	(02) 8542-0063
YANGKEE LOGISTICS PHILS., INC.	(02) 8820-1149

HAMBURG, GERMANY

ACESTAR INT'L. SERVICE CORP.	(02) 8526-2888
ASIA PACIFIC EXPRESS CORP.	(02) 8887-5996
CARGO WORTHY FREIGHT SVS., INC.	(02) 8817-2800
ECU WORLDWIDE (PHILIPPINES) INC.	(02) 8838-3839
FREIGHT CONNECTION PHIL.	(02) 8527-6780

DIRECT TO/FROM MANILA
HAMBURG
8523-3274 loc. 131,132,316
IRENE / EIREEN / RICHELLE
FREIGHT CONNECTION PHILS., INC.

MAC-NELS SHPG (PHILS) INC.	(02) 8843-4424
MERCURY FREIGHT INT'L. INC.	(02) 8820-2033
PAC-ATLANTIC LINES (PHILS) INC.	(02) 8843-6689
SEAHAWK TRANSPORT INC.	(02) 8821-0194
SHIPCO TRANSPORT (PHILS) INC.	(02) 8823-2793
TRI-STAR CARGO EXPRESS INT'L.	(02) 8542-0063
YANGKEE LOGISTICS PHILS., INC.	(02) 8820-1149

HANNOVER, GERMANY

ACESTAR INT'L. SERVICE CORP.	(02) 8526-2888
ASIA PACIFIC EXPRESS CORP.	(02) 8887-5996
CARGO WORTHY FREIGHT SVS., INC.	(02) 8817-2800
ECU WORLDWIDE (PHILIPPINES) INC.	(02) 8838-3839
FREIGHT CONNECTION PHIL.	(02) 8527-6780
MAC-NELS SHPG (PHILS) INC.	(02) 8843-4424
MERCURY FREIGHT INT'L. INC.	(02) 8820-2033
SEAHAWK TRANSPORT INC.	(02) 8821-0194
SHIPCO TRANSPORT (PHILS) INC.	(02) 8823-2793
TRI-STAR CARGO EXPRESS INT'L.	(02) 8542-0063
YANGKEE LOGISTICS PHILS., INC.	(02) 8820-1149

HANOI, VIETNAM

ACESTAR INT'L. SERVICE CORP.	(02) 8526-2888
ASIA PACIFIC EXPRESS CORP.	(02) 8887-5996
CARGO WORTHY FREIGHT SVS., INC.	(02) 8817-2800
ECU WORLDWIDE (PHILIPPINES) INC.	(02) 8838-3839
FREIGHT CONNECTION PHIL.	(02) 8527-6780
MAC-NELS SHPG (PHILS) INC.	(02) 8843-4424
MERCURY FREIGHT INT'L. INC.	(02) 8820-2033
PAC-ATLANTIC LINES (PHILS) INC.	(02) 8843-6689
SEAHAWK TRANSPORT INC.	(02) 8821-0194
SHIPCO TRANSPORT (PHILS) INC.	(02) 8823-2793
TRI-STAR CARGO EXPRESS INT'L.	(02) 8542-0063
YANGKEE LOGISTICS PHILS., INC.	(02) 8820-1149

HELSINGBORG, SWEDEN

ACESTAR INT'L. SERVICE CORP.	(02) 8526-2888
AIRTROPOLIS CONSOLIDATOR PHIL.	(02) 8852-7944
ASIA PACIFIC EXPRESS CORP.	(02) 8887-5996
CARGO WORTHY FREIGHT SVS., INC.	(02) 8817-2800
ECU WORLDWIDE (PHILIPPINES) INC.	(02) 8838-3839
FREIGHT CONNECTION PHIL.	(02) 8527-6780
MAC-NELS SHPG (PHILS) INC.	(02) 8843-4424
MERCURY FREIGHT INT'L. INC.	(02) 8820-2033
SEAHAWK TRANSPORT INC.	(02) 8821-0194
SHIPCO TRANSPORT (PHILS.) INC	(02) 8823-2793
TRI-STAR CARGO EXPRESS INT'L.	(02) 8542-0063
YANGKEE LOGISTICS PHILS., INC.	(02) 8820-1149

HELSINKI, FINLAND

ACESTAR INT'L. SERVICE CORP.	(02) 8526-2888
ACCORD CSA SHIPG PHILS INC.	(02) 8843-7060
ASIA PACIFIC EXPRESS CORP.	(02) 8887-5996
CARGO WORTHY FREIGHT SVS., INC.	(02) 8817-2800
FREIGHT CONNECTION PHIL.	(02) 8527-6780
ECU WORLDWIDE (PHILIPPINES) INC.	(02) 8838-3839
MAC-NELS SHPG (PHILS) INC.	(02) 8843-4424
MERCURY FREIGHT INT'L. INC.	(02) 8820-2033
SEAHAWK TRANSPORT INC.	(02) 8821-0194
SHIPCO TRANSPORT (PHILS) INC.	(02) 8823-2793
TRI-STAR CARGO EXPRESS INT'L.	(02) 8542-0063
YANGKEE LOGISTICS PHILS., INC.	(02) 8820-1149

HIDALGO, TEXAS, USA

ACESTAR INT'L. SERVICE CORP.	(02) 8526-2888
AEROMAX	(02) 8855-7690
ASIA PACIFIC EXPRESS CORP.	(02) 8887-5996
CARGO WORTHY FREIGHT SVS., INC.	(02) 8817-2800
ECU WORLDWIDE (PHILIPPINES) INC.	(02) 8838-3839
INT'L. CONSOLIDATOR PHILS. INC.	(02) 8854-4661
FABULOUS FREIGHT INTL SVC., INC.	(02) 8829-3531
FREIGHT CONNECTION PHIL.	(02) 8527-6780
FREIGHT MGMT. WORLDWIDE SVS., INC.	(02) 8752-1085
MAC-NELS SHPG (PHILS) INC.	(02) 8843-4424
MERCURY FREIGHT INT'L. INC.	(02) 8820-2033
MULTIFREIGHT CONSOLIDATOR	(02) 8826-7908
SEAHAWK TRANSPORT INC.	(02) 8821-0194
SHIPCO TRANSPORT (PHILS) INC.	(02) 8823-2793
TRI-STAR CARGO EXPRESS INT'L.	(02) 8542-0063
YANGKEE LOGISTICS PHILS., INC.	(02) 8820-1149

HIROSHIMA, JAPAN

ACESTAR INT'L. SERVICE CORP.	(02) 8526-2888
ASIA PACIFIC EXPRESS CORP	(02) 8887-5996
CARGO WORTHY FREIGHT SVS., INC.	(02) 8817-2800
ECU WORLDWIDE (PHILIPPINES) INC.	(02) 8838-3839
FREIGHT CONNECTION PHIL.	(02) 8527-6780
MAC-NELS SHPG (PHILS) INC.	(02) 8843-4424
MULTIFREIGHT CONSOLIDATOR	(02) 8826-7908
SEAHAWK TRANSPORT INC.	(02) 8821-0194
SHIPCO TRANSPORT (PHILS) INC.	(02) 8823-2793
TRI-STAR CARGO EXPRESS INT'L.	(02) 8542-0063
YANGKEE LOGISTICS PHILS., INC.	(02) 8820-1149

HO CHI MINH, VIETNAM

ACESTAR INT'L. SERVICE CORP.	(02) 8526-2888
AEROMAX	(02) 8855-7690
ASIA PACIFIC EXPRESS CORP.	(02) 8887-5996
CARGO WORTHY FREIGHT SVS., INC.	(02) 8817-2800
ECU WORLDWIDE (PHILIPPINES) INC.	(02) 8838-3839
FREIGHT CONNECTION PHIL.	(02) 8527-6780
GLOBELINK NVOCC PHILS. INC.	(02) 8952-4085
MERCURY FREIGHT INT'L. INC.	(02) 8820-2033
SEAHAWK TRANSPORT INC.	(02) 8821-0194
SHIPCO TRANSPORT (PHILS) INC.	(02) 8823-2793
TRI-STAR CARGO EXPRESS INT'L.	(02) 8542-0063
YANGKEE LOGISTICS PHILS., INC.	(02) 8820-1149

HODEIDAH, YEMEN

ACESTAR INT'L. SERVICE CORP.	(02) 8526-2888
ASIA PACIFIC EXPRESS CORP.	(02) 8887-5996
CARGO WORTHY FREIGHT SVS., INC.	(02) 8817-2800
ECU WORLDWIDE (PHILIPPINES) INC.	(02) 8838-3839
FREIGHT CONNECTION PHIL.	(02) 8527-6780
MAC-NELS SHPG (PHILS) INC.	(02) 8843-4424
MERCURY FREIGHT INT'L. INC.	(02) 8820-2033
SEAHAWK TRANSPORT INC.	(02) 8821-0194
SHIPCO TRANSPORT (PHILS) INC.	(02) 8823-2793
TRI-STAR CARGO EXPRESS INT'L.	(02) 8542-0063
YANGKEE LOGISTICS PHILS., INC.	(02) 8820-1149

HONG KONG, CHINA

ACESTAR INT'L. SERVICE CORP.	(02) 8526-2888
AEROMAX	(02) 8855-7690
ASIA PACIFIC EXPRESS CORP.	(02) 8887-5996
CARGO WORTHY FREIGHT SVS., INC.	(02) 8817-2800

CWFS CARGO WORTHY FREIGHT SERVICES, INC.
"We are worthy of your trust"
Direct Weekly Consol to:
HONGKONG
Tel. Nos.: 8817-2800 / 8814-0738 / 8893-8743
CTC: Dexter/ Arlene / Mart Andrew

CTSI LOGISTICS	(02) 5523-0373
ECU WORLDWIDE (PHILIPPINES) INC.	(02) 8838-3839
FREIGHT CONNECTION PHIL.	(02) 8527-6780
FREIGHT MGMT. WORLDWIDE SVS., INC.	(02) 8752-1085
GATEWAY LOGISTICS, INC.	(02) 8527-0439
GLOBELINK NVOCC PHILS. INC.	(02) 8952-4085
MERCURY FREIGHT INT'L. INC.	(02) 8820-2033
MULTIFREIGHT CONSOLIDATOR	(02) 8826-7908
PAC-ATLANTIC LINES (PHILS) INC.	(02) 8843-6689
SEAHAWK TRANSPORT INC.	(02) 8821-0194
SHIPCO TRANSPORT (PHILS) INC.	(02) 8823-2793
TRI-STAR CARGO EXPRESS INT'L.	(02) 8542-0063
VICTORS FREIGHT INT'L CORP.	(02) 8528-0412
YANGKEE LOGISTICS PHILS., INC.	(02) 8820-1149

HOUSTON, TEXAS, USA

ACESTAR INT'L. SERVICE CORP.	(02) 8526-2888
AEROMAX	(02) 8855-7690
ASIA PACIFIC EXPRESS CORP.	(02) 8887-5996
CARGO WORTHY FREIGHT SVS., INC.	(02) 8817-2800
ECU WORLDWIDE (PHILIPPINES) INC.	(02) 8838-3839
FABULOUS FREIGHT INTL SVC., INC.	(02) 8829-3531
FREIGHT CONNECTION PHIL.	(02) 8527-6780
FREIGHT MGMT. WORLDWIDE SVS., INC.	(02) 8752-1085
INT'L. CONSOLIDATOR PHILS. INC.	(02) 8854-4661
MAC-NELS SHPG (PHILS) INC.	(02) 8843-4424
MERCURY FREIGHT INT'L. INC.	(02) 8820-2033
SEAHAWK TRANSPORT INC.	(02) 8821-0194
SHIPCO TRANSPORT (PHILS) INC.	(02) 8823-2793
YANGKEE LOGISTICS PHILS., INC.	(02) 8820-1149

HUANGPU, CHINA

CARGO WORTHY FREIGHT SVS., INC.	(02) 8817-2800
GATEWAY LOGISTICS, INC.	(02) 8527-0439
MAC-NELS SHPG (PHILS) INC.	(02) 8843-4424
SHIPCO TRANSPORT (PHILS) INC.	(02) 8823-2793
YANGKEE LOGISTICS PHILS., INC.	(02) 8820-1149

HUNTSVILLE, ALABAMA, USA

ACESTAR INT'L. SERVICE CORP.	(02) 8526-2888
AEROMAX	(02) 8855-7690
AIRTROPOLIS CONSOLIDATOR PHILS.	(02) 8852-7944
ASIA PACIFIC EXPRESS CORP	(02) 8887-5996
ECU WORLDWIDE (PHILIPPINES) INC.	(02) 8838-3839
FABULOUS FREIGHT INTL SVC., INC.	(02) 8829-3531
FREIGHT CONNECTION PHIL.	(02) 8536-5785
FREIGHT MGMT. WORLDWIDE SVS., INC.	(02) 8752-1085
INT'L. CONSOLIDATOR PHILS. INC.	(02) 8852-2587
MAC-NELS SHPG (PHILS) INC.	(02) 8843-4424
MERCURY FREIGHT INT'L. INC.	(02) 8820-2033
MULTIFREIGHT CONSOLIDATOR	(02) 8826-7908
SEAHAWK TRANSPORT INC.	(02) 8821-0194
SHIPCO TRANSPORT (PHILS) INC.	(02) 8823-2793
TRI-STAR CARGO EXPRESS INT'L.	(02) 8542-0063
YANGKEE LOGISTICS PHILS., INC.	(02) 8820-1149

INCHON, KOREA

ACESTAR INT'L. SERVICE CORP.	(02) 8526-2888
AEROMAX	(02) 8855-7690
ASIA PACIFIC EXPRESS CORP.	(02) 8887-5996
CARGO WORTHY FREIGHT SVS., INC.	(02) 8817-2800
ECU WORLDWIDE (PHILIPPINES) INC.	(02) 8838-3839
FREIGHT CONNECTION PHIL.	(02) 8527-6780
MAC-NELS SHPG (PHILS) INC.	(02) 8843-4424
SEAHAWK TRANSPORT INC.	(02) 8821-0194
SHIPCO TRANSPORT (PHILS) INC.	(02) 8823-2793
TRI-STAR CARGO EXPRESS INT'L.	(02) 8542-0063
YANGKEE LOGISTICS PHILS., INC.	(02) 8820-1149

INDIANAPOLIS, USA

ACESTAR INT'L. SERVICE CORP.	(02) 8526-2888
AEROMAX	(02) 8855-7690
AIRTROPOLIS CONSOLIDATOR PHIL.	(02) 8852-7944
ASIA PACIFIC EXPRESS CORP.	(02) 8887-5996
ECU WORLDWIDE (PHILIPPINES) INC.	(02) 8838-3839
FABULOUS FREIGHT INTL SVC., INC.	(02) 8829-3531
FREIGHT CONNECTION PHIL.	(02) 8527-6780
FREIGHT MGMT. WORLDWIDE SVS., INC.	(02) 8752-1085
INT'L. CONSOLIDATOR PHILS. INC.	(02) 8852-2587
MAC-NELS SHPG (PHILS) INC.	(02) 8843-4424
MERCURY FREIGHT INT'L. INC.	(02) 8820-2033
SEAHAWK TRANSPORT INC.	(02) 8821-0194
SHIPCO TRANSPORT (PHILS.) INC	(02) 8823-2793
TRI-STAR CARGO EXPRESS INT'L.	(02) 8542-0063
YANGKEE LOGISTICS PHILS., INC.	(02) 8820-1149

ISTANBUL, TURKEY

ACESTAR INT'L. SERVICE CORP.	(02) 8526-2888
ASIA PACIFIC EXPRESS CORP.	(02) 8887-5996
CARGO WORTHY FREIGHT SVS., INC.	(02) 8817-2800
ECU WORLDWIDE (PHILIPPINES) INC.	(02) 8838-3839
FREIGHT CONNECTION PHIL.	(02) 8527-6780
MAC-NELS SHPG (PHILS) INC.	(02) 8843-4424
MERCURY FREIGHT INT'L. INC.	(02) 8820-2033
SEAHAWK TRANSPORT INC.	(02) 8821-0194
SHIPCO TRANSPORT (PHILS) INC.	(02) 8823-2793
TRI-STAR CARGO EXPRESS INT'L.	(02) 8542-0063
YANGKEE LOGISTICS PHILS., INC.	(02) 8820-1149

IZMIR, TURKEY

ACESTAR INT'L. SERVICE CORP.	(02) 8526-2888
ASIA PACIFIC EXPRESS CORP.	(02) 8887-5996
CARGO WORTHY FREIGHT SVS., INC.	(02) 8817-2800
ECU WORLDWIDE (PHILIPPINES) INC.	(02) 8838-3839
FREIGHT CONNECTION PHIL.	(02) 8527-6780
MAC-NELS SHPG (PHILS) INC.	(02) 8843-4424
MERCURY FREIGHT INT'L. INC.	(02) 8820-2033
SEAHAWK TRANSPORT INC.	(02) 8821-0194
SHIPCO TRANSPORT (PHILS) INC.	(02) 8823-2793
TRI-STAR CARGO EXPRESS INT'L.	(02) 8542-0063
YANGKEE LOGISTICS PHILS., INC.	(02) 8820-1149

JACKSONVILLE, FLORIDA, USA

ACESTAR INT'L. SERVICE CORP.	(02) 8526-2888
AEROMAX	(02) 8855-7690
ASIA PACIFIC EXPRESS CORP.	(02) 8887-5996
CARGO WORTHY FREIGHT SVS., INC.	(02) 8817-2800
ECU WORLDWIDE (PHILIPPINES) INC.	(02) 8838-3839
FABULOUS FREIGHT INTL SVC., INC.	(02) 8829-3531
FREIGHT CONNECTION PHIL.	(02) 8527-6780
FREIGHT MGMT. WORLDWIDE SVS., INC.	(02) 8752-1085
INT'L. CONSOLIDATOR PHILS. INC.	(02) 8854-4661
MERCURY FREIGHT INT'L. INC.	(02) 8820-2033
MULTIFREIGHT CONSOLIDATOR	(02) 8826-7908
SEAHAWK TRANSPORT INC.	(02) 8821-0194
SHIPCO TRANSPORT (PHILS) INC.	(02) 8823-2793
TRI-STAR CARGO EXPRESS INT'L.	(02) 8542-0063
YANGKEE LOGISTICS PHILS., INC.	(02) 8820-1149

JAKARTA, INDONESIA

ACESTAR INT'L. SERVICE CORP.	(02) 8526-2888
ASIA PACIFIC EXPRESS CORP.	(02) 8887-5996

SEACONSOLSERVICES

direct weekly consol to:
JAKARTA
8852-7944 • 8511-7758
fax 8853-9448
AIRTROPOLIS CONSOLIDATOR PHILS. INC.

CARGO WORTHY FREIGHT SERVICES, INC.
"We are worthy of your trust"
Direct Weekly Consol to: JAKARTA
Tel. Nos.: 8817-2800 / 8814-0738 / 8893-8743
CTC: Dexter/ Arlene / Mart Andrew

CARGO WORTHY FREIGHT SVS., INC.	(02) 8817-2800
ECU WORLDWIDE (PHILIPPINES) INC.	(02) 8838-3839
FREIGHT CONNECTION PHIL.	(02) 8527-6780
FREIGHT MGMT. WORLDWIDE SVS., INC.	(02) 8752-1085
GLOBELINK NVOCC PHILS. INC.	(02) 8952-4085
MERCURY FREIGHT INT'L. INC.	(02) 8820-2033
MULTIFREIGHT CONSOLIDATOR	(02) 8826-7908
PAC-ATLANTIC LINES (PHILS) INC.	(02) 8843-6689
SEAHAWK TRANSPORT INC.	(02) 8821-0194
SHIPCO TRANSPORT (PHILS) INC.	(02) 8823-2793
TRI-STAR CARGO EXPRESS INT'L.	(02) 8542-0063
VICTORS FREIGHT INT'L CORP.	(02) 8528-0412
YANGKEE LOGISTICS PHILS., INC.	(02) 8820-1149

JEBEL ALI, UAE

ACESTAR INT'L. SERVICE CORP.	(02) 8526-2888
ASIA PACIFIC EXPRESS CORP.	(02) 8887-5996
CARGO WORTHY FREIGHT SVS., INC.	(02) 8817-2800
ECU WORLDWIDE (PHILIPPINES) INC.	(02) 8838-3839
FREIGHT CONNECTION PHIL.	(02) 8527-6780
MERCURY FREIGHT INT'L. INC.	(02) 8820-2033
SEAHAWK TRANSPORT INC.	(02) 8821-0194
SHIPCO TRANSPORT (PHILS) INC.	(02) 8823-2793
TRI-STAR CARGO EXPRESS INT'L.	(02) 8542-0063
YANGKEE LOGISTICS PHILS., INC.	(02) 8820-1149

JEDDAH, SAUDI ARABIA

ACESTAR INT'L. SERVICE CORP.	(02) 8526-2888
ASIA PACIFIC EXPRESS CORP.	(02) 8887-5996
CARGO WORTHY FREIGHT SVS., INC.	(02) 8817-2800
ECU WORLDWIDE (PHILIPPINES) INC.	(02) 8838-3839
FREIGHT CONNECTION PHIL.	(02) 8527-6780
MERCURY FREIGHT INT'L. INC.	(02) 8820-2033
SEAHAWK TRANSPORT INC.	(02) 8821-0194
SHIPCO TRANSPORT (PHILS) INC.	(02) 8823-2793
TRI-STAR CARGO EXPRESS INT'L.	(02) 8542-0063
YANGKEE LOGISTICS PHILS., INC.	(02) 8820-1149

JOHANNESBURG, SOUTH AFRICA

ACESTAR INT'L. SERVICE CORP.	(02) 8526-2888
ASIA PACIFIC EXPRESS CORP.	(02) 8887-5996
CARGO WORTHY FREIGHT SVS., INC.	(02) 8817-2800
ECU WORLDWIDE (PHILIPPINES) INC.	(02) 8838-3839
FREIGHT CONNECTION PHIL.	(02) 8527-6780
MERCURY FREIGHT INT'L. INC.	(02) 8820-2033
SEAHAWK TRANSPORT INC.	(02) 8821-0194
SHIPCO TRANSPORT (PHILS) INC.	(02) 8823-2793
TRI-STAR CARGO EXPRESS INT'L.	(02) 8542-0063
YANGKEE LOGISTICS PHILS., INC.	(02) 8820-1149

KANSAS CITY, KANSAS, USA

ACESTAR INT'L. SERVICE CORP.	(02) 8526-2888
AEROMAX	(02) 8855-7690
AIRTROPOLIS CONSOLIDATOR PHILS.	(02) 8852-7944
ASIA PACIFIC EXPRESS CORP	(02) 8887-5996
CARGO WORTHY FREIGHT SVS., INC.	(02) 8817-2800
ECU WORLDWIDE (PHILIPPINES) INC.	(02) 8838-3839
FABULOUS FREIGHT INTL SVC., INC.	(02) 8829-3531
FREIGHT CONNECTION PHIL.	(02) 8536-5785
FREIGHT MGMT. WORLDWIDE SVS., INC.	(02) 8752-1085
INT'L. CONSOLIDATOR PHILS. INC.	(02) 8852-2587
MERCURY FREIGHT INT'L. INC.	(02) 8820-2033
MULTIFREIGHT CONSOLIDATOR	(02) 8826-7908
SEAHAWK TRANSPORT INC.	(02) 8821-0194
SHIPCO TRANSPORT (PHILS) INC.	(02) 8823-2793
TRI-STAR CARGO EXPRESS INT'L.	(02) 8542-0063
YANGKEE LOGISTICS PHILS., INC.	(02) 8820-1149

KAOHSIUNG, TAIWAN

ACESTAR INT'L. SERVICE CORP.	(02) 8526-2888
ASIA PACIFIC EXPRESS CORP.	(02) 8887-5996
CARGO WORTHY FREIGHT SVS., INC.	(02) 8817-2800
CTSI LOGISTICS	(02) 5523-0373
ECU WORLDWIDE (PHILIPPINES) INC.	(02) 8838-3839
FREIGHT CONNECTION PHIL.	(02) 8527-6780
MERCURY FREIGHT INT'L. INC.	(02) 8404-0322
SEAHAWK TRANSPORT INC.	(02) 8821-0194
SHIPCO TRANSPORT (PHILS) INC.	(02) 8823-2793
TRI-STAR CARGO EXPRESS INT'L.	(02) 8542-0063
YANGKEE LOGISTICS PHILS., INC.	(02) 8820-1149

KARACHI, PAKISTAN

ACESTAR INT'L. SERVICE CORP.	(02) 8526-2888
AIRTROPOLIS CONSOLIDATOR PHIL.	(02) 8852-7944
ASIA PACIFIC EXPRESS CORP.	(02) 8887-5996
CARGO WORTHY FREIGHT SVS., INC.	(02) 8817-2800
ECU WORLDWIDE (PHILIPPINES) INC.	(02) 8838-3839
FREIGHT CONNECTION PHIL.	(02) 8527-6780
MERCURY FREIGHT INT'L. INC.	(02) 8820-2033
SEAHAWK TRANSPORT INC.	(02) 8821-0194
SHIPCO TRANSPORT (PHILS) INC.	(02) 8823-2793
TRI-STAR CARGO EXPRESS INT'L.	(02) 8542-0063
YANGKEE LOGISTICS PHILS., INC.	(02) 8820-1149

KEELUNG, TAIWAN

ACESTAR INT'L. SERVICE CORP.	(02) 8526-2888
AEROMAX	(02) 8855-7690

APEX 23 YEARS
Direct Consolidation to KEELUNG
TEL: 8887-5996 (TRUNKLINE) FAX 8887-5480
EMAIL: consol@apex.ph
CP: Mr. Francis, Ms. Didith, Mr. Ferdie, Mr. Jilbert

AIRTROPOLIS CONSOLIDATOR PHIL.	(02) 8852-7944
ASIA PACIFIC EXPRESS CORP.	(02) 8887-5996
CARGO WORTHY FREIGHT SVS., INC.	(02) 8817-2800

CARGO WORTHY FREIGHT SERVICES, INC.
"We are worthy of your trust"
Direct Weekly Consol to: KEELUNG
Tel. Nos.: 8817-2800 / 8814-0738 / 8893-8743
CTC: Dexter/ Arlene / Mart Andrew

CTSI LOGISTICS	(02) 5523-0373
ECU WORLDWIDE (PHILIPPINES) INC.	(02) 8838-3839
FREIGHT CONNECTION PHIL.	(02) 8527-6780
MERCURY FREIGHT INT'L. INC.	(02) 8820-2033
PAC-ATLANTIC LINES (PHILS) INC.	(02) 8843-6689
SEAHAWK TRANSPORT INC.	(02) 8821-0194
SHIPCO TRANSPORT (PHILS) INC.	(02) 8823-2793
TRI-STAR CARGO EXPRESS INT'L.	(02) 8542-0063
VICTORS FREIGHT INT'L CORP.	(02) 8528-0412
YANGKEE LOGISTICS PHILS., INC.	(02) 8820-1149

KNOXVILLE, TENNESSEE, USA

ACESTAR INT'L. SERVICE CORP.	(02) 8526-2888
AEROMAX	(02) 8855-7690
AIRTROPOLIS CONSOLIDATOR PHILS.	(02) 8852-7944
ASIA PACIFIC EXPRESS CORP	(02) 8887-5996
CARGO WORTHY FREIGHT SVS., INC.	(02) 8817-2800
ECU WORLDWIDE (PHILIPPINES) INC.	(02) 8838-3839
FABULOUS FREIGHT INTL SVC., INC.	(02) 8829-3531
FREIGHT CONNECTION PHIL.	(02) 8536-5785
INT'L. CONSOLIDATOR PHILS. INC.	(02) 8852-2587
MERCURY FREIGHT INT'L. INC.	(02) 8820-2033
MULTIFREIGHT CONSOLIDATOR	(02) 8826-7908
SEAHAWK TRANSPORT INC.	(02) 8821-0194
SHIPCO TRANSPORT (PHILS) INC.	(02) 8823-2793
TRI-STAR CARGO EXPRESS INT'L.	(02) 8542-0063
YANGKEE LOGISTICS PHILS., INC.	(02) 8820-1149

KOBE, JAPAN

ACESTAR INT'L. SERVICE CORP.	(02) 8526-2888
ASIA PACIFIC EXPRESS CORP	(02) 8887-5996
CARGO WORTHY FREIGHT SVS., INC.	(02) 8817-2800
ECU WORLDWIDE (PHILIPPINES) INC.	(02) 8838-3839
FREIGHT CONNECTION PHIL.	(02) 8527-6780
GLOBELINK NVOCC PHILS. INC.	(02) 8952-4085
MERCURY FREIGHT INT'L. INC.	(02) 8820-2033
SEAHAWK TRANSPORT INC.	(02) 8821-0194
SHIPCO TRANSPORT (PHILS) INC.	(02) 8823-2793
TRI-STAR CARGO EXPRESS INT'L.	(02) 8542-0063
YANGKEE LOGISTICS PHILS., INC.	(02) 8820-1149

KUWAIT

ACESTAR INT'L. SERVICE CORP.	(02) 8526-2888
ASIA PACIFIC EXPRESS CORP.	(02) 8887-5996
CARGO WORTHY FREIGHT SVS., INC.	(02) 8817-2800
ECU WORLDWIDE (PHILIPPINES) INC.	(02) 8838-3839
FREIGHT CONNECTION PHIL.	(02) 8527-6780
MERCURY FREIGHT INT'L. INC.	(02) 8820-2033
SEAHAWK TRANSPORT INC.	(02) 8821-0194
SHIPCO TRANSPORT (PHILS) INC.	(02) 8823-2793
TRI-STAR CARGO EXPRESS INT'L.	(02) 8542-0063
YANGKEE LOGISTICS PHILS., INC.	(02) 8820-1149

LA GUAIRA, VENEZUELA

ACESTAR INT'L. SERVICE CORP.	(02) 8526-2888
AIRTROPOLIS CONSOLIDATOR PHIL.	(02) 8852-7944
ASIA PACIFIC EXPRESS CORP.	(02) 8887-5996
ECU WORLDWIDE (PHILIPPINES) INC.	(02) 8838-3839
FREIGHT CONNECTION PHIL.	(02) 8527-6780
MERCURY FREIGHT INT'L. INC.	(02) 8820-2033
SEAHAWK TRANSPORT INC.	(02) 8821-0194
SHIPCO TRANSPORT (PHILS) INC.	(02) 8823-2793
TRI-STAR CARGO EXPRESS INT'L.	(02) 8542-0063
YANGKEE LOGISTICS PHILS., INC.	(02) 8820-1149

LA SPEZIA, ITALY

ACESTAR INT'L. SERVICE CORP.	(02) 8526-2888
ASIA PACIFIC EXPRESS CORP.	(02) 8887-5996
ECU WORLDWIDE (PHILIPPINES) INC.	(02) 8838-3839
FREIGHT CONNECTION PHIL.	(02) 8527-6780
MERCURY FREIGHT INT'L. INC.	(02) 8820-2033
SEAHAWK TRANSPORT INC.	(02) 8821-0194
SHIPCO TRANSPORT(PHILS) INC.	(02) 8823-2793
TRI-STAR CARGO EXPRESS INT'L.	(02) 8542-0063
YANGKEE LOGISTICS PHILS., INC.	(02) 8820-1149

LAE, PAPAU NEW GUINEA

ACESTAR INT'L. SERVICE CORP.	(02) 8526-2888
ASIA PACIFIC EXPRESS CORP.	(02) 8887-5996
CARGO WORTHY FREIGHT SVS., INC.	(02) 8817-2800
ECU WORLDWIDE (PHILIPPINES) INC.	(02) 8838-3839
FREIGHT CONNECTION PHIL.	(02) 8527-6780
MERCURY FREIGHT INT'L. INC.	(02) 8820-2033
SHIPCO TRANSPORT (PHILS) INC.	(02) 8823-2793
TRI-STAR CARGO EXPRESS INT'L.	(02) 8542-0063
YANGKEE LOGISTICS PHILS., INC.	(02) 8820-1149

LAS PALMAS, SPAIN

ACESTAR INT'L. SERVICE CORP.	(02) 8526-2888
ASIA PACIFIC EXPRESS CORP.	(02) 8887-5996
CARGO WORTHY FREIGHT SVS., INC.	(02) 8817-2800
ECU WORLDWIDE (PHILIPPINES) INC.	(02) 8838-3839
FREIGHT CONNECTION PHIL.	(02) 8527-6780
MERCURY FREIGHT INT'L. INC.	(02) 8820-2033
SEAHAWK TRANSPORT INC.	(02) 8821-0194
SHIPCO TRANSPORT (PHILS) INC.	(02) 8823-2793
TRI-STAR CARGO EXPRESS INT'L.	(02) 8542-0063
YANGKEE LOGISTICS PHILS., INC.	(02) 8820-1149

LAS VEGAS, NEVADA, USA

ACESTAR INT'L. SERVICE CORP.	(02) 8526-2888
AEROMAX	(02) 8855-7690
ASIA PACIFIC EXPRESS CORP.	(02) 8887-5996
CARGO WORTHY FREIGHT SVS., INC.	(02) 8817-2800
ECU WORLDWIDE (PHILIPPINES) INC.	(02) 8838-3839
FABULOUS FREIGHT INTL SVC., INC.	(02) 8829-3531
FREIGHT CONNECTION PHIL.	(02) 8527-6780
FREIGHT MGMT. WORLDWIDE SVS., INC.	(02) 8752-1085
INT'L. CONSOLIDATOR PHILS. INC.	(02) 8854-4661
MERCURY FREIGHT INT'L. INC.	(02) 8820-2033
SEAHAWK TRANSPORT INC.	(02) 8821-0194
SHIPCO TRANSPORT (PHILS) INC.	(02) 8823-2793
TRI-STAR CARGO EXPRESS INT'L.	(02) 8542-0063
YANGKEE LOGISTICS PHILS., INC.	(02) 8820-1149

LABUAN, MALAYSIA

ACESTAR INT'L. SERVICE CORP.	(02) 8526-2888
ASIA PACIFIC EXPRESS CORP.	(02) 8887-5996
CARGO WORTHY FREIGHT SVS., INC.	(02) 8817-2800
ECU WORLDWIDE (PHILIPPINES) INC.	(02) 8838-3839
FREIGHT CONNECTION PHIL.	(02) 8527-6780
MERCURY FREIGHT INT'L. INC.	(02) 8820-2033
MULTIFREIGHT CONSOLIDATOR	(02) 8826-7908
SEAHAWK TRANSPORT INC.	(02) 8821-0194
SHIPCO TRANSPORT (PHILS) INC.	(02) 8823-2793
TRI-STAR CARGO EXPRESS INT'L.	(02) 8542-0063
YANGKEE LOGISTICS PHILS., INC.	(02) 8820-1149

LAEM CHABANG, THAILAND

ACESTAR INT'L. SERVICE CORP.	(02) 8526-2888
ASIA PACIFIC EXPRESS CORP.	(02) 8887-5996
CARGO WORTHY FREIGHT SVS., INC.	(02) 8817-2800
ECU WORLDWIDE (PHILIPPINES) INC.	(02) 8838-3839
FREIGHT CONNECTION PHIL.	(02) 8527-6780
MERCURY FREIGHT INT'L. INC.	(02) 8820-2033
PAC-ATLANTIC LINES (PHILS) INC.	(02) 8843-6689
SEAHAWK TRANSPORT INC.	(02) 8821-0194
SHIPCO TRANSPORT (PHILS) INC.	(02) 8823-2793
TRI-STAR CARGO EXPRESS INT'L.	(02) 8542-0063
YANGKEE LOGISTICS PHILS., INC.	(02) 8820-1149

LAGOS, NIGERIA

ACESTAR INT'L. SERVICE CORP.	(02) 8526-2888
ASIA PACIFIC EXPRESS CORP.	(02) 8887-5996
ECU WORLDWIDE (PHILIPPINES) INC.	(02) 8838-3839
FREIGHT CONNECTION PHIL.	(02) 8527-6780
MERCURY FREIGHT INT'L. INC.	(02) 8820-2033
SEAHAWK TRANSPORT INC.	(02) 8542-0063
SHIPCO TRANSPORT (PHILS) INC.	(02) 8823-2793
TRI-STAR CARGO EXPRESS INT'L.	(02) 8542-0063
YANGKEE LOGISTICS PHILS., INC.	(02) 8820-1149

LAREDO, TEXAS, USA

ACESTAR INT'L. SERVICE CORP.	(02) 8526-2888
AEROMAX	(02) 8855-7690
AIRTROPOLIS CONSOLIDATOR PHILS.	(02) 8852-7944
ASIA PACIFIC EXPRESS CORP	(02) 8887-5996
ECU WORLDWIDE (PHILIPPINES) INC.	(02) 8838-3839
FABULOUS FREIGHT INTL SVC., INC.	(02) 8829-3531
FREIGHT CONNECTION PHIL.	(02) 8536-5785
INT'L. CONSOLIDATOR PHILS. INC.	(02) 8852-2587
MERCURY FREIGHT INT'L. INC.	(02) 8820-2033
MULTIFREIGHT CONSOLIDATOR	(02) 8826-7908
SEAHAWK TRANSPORT INC.	(02) 8821-0194
SHIPCO TRANSPORT (PHILS) INC.	(02) 8823-2793
TRI-STAR CARGO EXPRESS INT'L.	(02) 8542-0063
YANGKEE LOGISTICS PHILS., INC.	(02) 8820-1149

LE HAVRE, FRANCE

ACESTAR INT'L. SERVICE CORP.	(02) 8526-2888
ASIA PACIFIC EXPRESS CORP.	(02) 8887-5996
CARGO WORTHY FREIGHT SVS., INC.	(02) 8817-2800
ECU WORLDWIDE (PHILIPPINES) INC.	(02) 8838-3839
FREIGHT CONNECTION PHIL.	(02) 8527-6780
MERCURY FREIGHT INT'L. INC.	(02) 8820-2033
SEAHAWK TRANSPORT INC.	(02) 8821-0194
SHIPCO TRANSPORT(PHILS) INC.	(02) 8823-2793
TRI-STAR CARGO EXPRESS INT'L.	(02) 8542-0063
YANGKEE LOGISTICS PHILS., INC.	(02) 8820-1149

LEEDS, FRANCE

ACESTAR INT'L. SERVICE CORP.	(02) 8526-2888
ASIA PACIFIC EXPRESS CORP.	(02) 8887-5996
CARGO WORTHY FREIGHT SVS., INC.	(02) 8817-2800
ECU WORLDWIDE (PHILIPPINES) INC.	(02) 8838-3839
FREIGHT CONNECTION PHIL.	(02) 8527-6780
MERCURY FREIGHT INT'L. INC.	(02) 8820-2033
SEAHAWK TRANSPORT INC.	(02) 8821-0194
SHIPCO TRANSPORT (PHILS) INC.	(02) 8823-2793
TRI-STAR CARGO EXPRESS INT'L.	(02) 8542-0063
YANGKEE LOGISTICS PHILS., INC.	(02) 8820-1149

LIMASSOL, CYPRUS

ACESTAR INT'L. SERVICE CORP.	(02) 8526-2888
ASIA PACIFIC EXPRESS CORP.	(02) 8887-5996
CARGO WORTHY FREIGHT SVS., INC.	(02) 8817-2800
ECU WORLDWIDE (PHILIPPINES) INC.	(02) 8838-3839
FREIGHT CONNECTION PHIL.	(02) 8527-6780
MERCURY FREIGHT INT'L. INC.	(02) 8820-2033
SEAHAWK TRANSPORT INC.	(02) 8821-0194
SHIPCO TRANSPORT (PHILS) INC.	(02) 8823-2793
TRI-STAR CARGO EXPRESS INT'L.	(02) 8542-0063
YANGKEE LOGISTICS PHILS., INC.	(02) 8820-1149

LISBON, PORTUGAL

ACESTAR INT'L. SERVICE CORP.	(02) 8526-2888
ASIA PACIFIC EXPRESS CORP.	(02) 8887-5996
CARGO WORTHY FREIGHT SVS., INC.	(02) 8817-2800
ECU WORLDWIDE (PHILIPPINES) INC.	(02) 8838-3839
FREIGHT CONNECTION PHIL.	(02) 8527-6780
MERCURY FREIGHT INT'L. INC.	(02) 8820-2033
SEAHAWK TRANSPORT INC.	(02) 8821-0194
SHIPCO TRANSPORT (PHILS) INC.	(02) 8823-2793
TRI-STAR CARGO EXPRESS INT'L.	(02) 8542-0063
YANGKEE LOGISTICS PHILS., INC.	(02) 8820-1149

LINZ, AUSTRIA

ACESTAR INT'L. SERVICE CORP.	(02) 8526-2888
ASIA PACIFIC EXPRESS CORP.	(02) 8887-5996
ECU WORLDWIDE (PHILIPPINES) INC.	(02) 8838-3839
FREIGHT CONNECTION PHIL.	(02) 8527-6780
INT'L. CONSOLIDATOR PHILS. INC.	(02) 8854-4661
MERCURY FREIGHT INT'L. INC.	(02) 8820-2033
SEAHAWK TRANSPORT INC.	(02) 8821-0194
SHIPCO TRANSPORT (PHILS) INC.	(02) 8823-2793
TRI-STAR CARGO EXPRESS INT'L.	(02) 8542-0063
YANGKEE LOGISTICS PHILS., INC.	(02) 8820-1149

LIVERPOOL, UK

ACESTAR INT'L. SERVICE CORP.	(02) 8526-2888
ASIA PACIFIC EXPRESS CORP.	(02) 8887-5996
ECU WORLDWIDE (PHILIPPINES) INC.	(02) 8838-3839
FREIGHT CONNECTION PHIL.	(02) 8527-6780
MERCURY FREIGHT INT'L. INC.	(02) 8820-2033
SHIPCO TRANSPORT (PHILS) INC.	(02) 8843-9999
SEAHAWK TRANSPORT INC.	(02) 8821-0194
SHIPCO TRANSPORT (PHILS) INC.	(02) 8823-2793
TRI-STAR CARGO EXPRESS INT'L.	(02) 8542-0063
YANGKEE LOGISTICS PHILS., INC.	(02) 8820-1149

LONDON, UK

ACESTAR INT'L. SERVICE CORP.	(02) 8526-2888
ASIA PACIFIC EXPRESS CORP.	(02) 8887-5996
ECU WORLDWIDE (PHILIPPINES) INC.	(02) 8838-3839
FREIGHT CONNECTION PHIL.	(02) 8527-6780
MERCURY FREIGHT INT'L. INC.	(02) 8820-2033
SEAHAWK TRANSPORT INC.	(02) 8821-0194
SHIPCO TRANSPORT (PHILS) INC.	(02) 8823-2793
TRI-STAR CARGO EXPRESS INT'L.	(02) 8542-0063
YANGKEE LOGISTICS PHILS., INC.	(02) 8820-1149

LONG BEACH, CALIFORNIA, USA

ACESTAR INT'L. SERVICE CORP.	(02) 8526-2888
AEROMAX	(02) 8855-7690
ASIA PACIFIC EXPRESS CORP.	(02) 8887-5996
ECU WORLDWIDE (PHILIPPINES) INC.	(02) 8838-3839
FABULOUS FREIGHT INTL SVC., INC.	(02) 8829-3531
FAIRLIFT INT'L. LOGISTICS INC.	(02) 8854-8000
FREIGHT CONNECTION PHIL.	(02) 8527-6780
FREIGHT MGMT. WORLDWIDE SVS., INC.	(02) 8752-1085
INT'L. CONSOLIDATOR PHILS. INC.	(02) 8854-4661
MERCURY FREIGHT INT'L. INC.	(02) 8820-2033
SEAHAWK TRANSPORT INC.	(02) 8821-0194
SHIPCO TRANSPORT (PHILS) INC.	(02) 8823-2793
TRI-STAR CARGO EXPRESS INT'L.	(02) 8542-0063
YANGKEE LOGISTICS PHILS., INC.	(02) 8820-1149

LOS ANGELES, CALIFORNIA, USA

ACESTAR INT'L. SERVICE CORP.	(02) 8526-2888
AIRTROPOLIS CONSOLIDATOR PHIL.	(02) 8852-7944
AEROMAX	(02) 8855-7690
ASIA PACIFIC EXPRESS CORP.	(02) 8887-5996
CARGO WORTHY FREIGHT SVCS. INC.	(02) 8817-2800
CTSI LOGISTICS	(02) 5523-0373
ECU WORLDWIDE (PHILIPPINES) INC.	(02) 8838-3839
FABULOUS FREIGHT INTL SVC., INC.	(02) 8829-3531
FAIRLIFT INT'L. LOGISTICS INC.	(02) 8854-8000
FREIGHT CONNECTION PHIL.	(02) 8527-6780
FREIGHT MGMT. WORLDWIDE SVS., INC.	(02) 8752-1085
INT'L. CONSOLIDATOR PHILS. INC.	(02) 8854-4661
MERCURY FREIGHT INT'L. INC.	(02) 8820-2033
PAC-ATLANTIC LINES (PHILS) INC.	(02) 8843-6689
SEAHAWK TRANSPORT INC.	(02) 8821-0194
SHIPCO TRANSPORT (PHILS) INC.	(02) 8823-2793
TRI-STAR CARGO EXPRESS INT'L.	(02) 8542-0063
YANGKEE LOGISTICS PHILS., INC.	(02) 8820-1149

LOUISVILLE, KENTUCKY, USA

ACESTAR INT'L. SERVICE CORP.	(02) 8526-2888
AEROMAX	(02) 8855-7690
CARGO WORTHY FREIGHT SVS., INC.	(02) 8817-2800
ECU WORLDWIDE (PHILIPPINES) INC.	(02) 8838-3839
FABULOUS FREIGHT INTL SVC., INC.	(02) 8829-3531
FREIGHT CONNECTION PHIL.	(02) 8527-6780
FREIGHT MGMT. WORLDWIDE SVS., INC.	(02) 8752-1085
INT'L. CONSOLIDATOR PHILS. INC.	(02) 8852-2587
MERCURY FREIGHT INT'L. INC.	(02) 8820-2033
SEAHAWK TRANSPORT INC.	(02) 8821-0194
SHIPCO TRANSPORT (PHILS) INC.	(02) 8823-2793
TRI-STAR CARGO EXPRESS INT'L.	(02) 8542-0063
YANGKEE LOGISTICS PHILS., INC.	(02) 8820-1149

LYONS, FRANCE

ACESTAR INT'L. SERVICE CORP.	(02) 8526-2888
CARGO WORTHY FREIGHT SVS., INC.	(02) 8817-2800
ECU WORLDWIDE (PHILIPPINES) INC.	(02) 8838-3839
FREIGHT CONNECTION PHIL.	(02) 8527-6780
MERCURY FREIGHT INT'L. INC.	(02) 8820-2033
SEAHAWK TRANSPORT INC.	(02) 8821-0194
SHIPCO TRANSPORT (PHILS) INC.	(02) 8823-2793
TRI-STAR CARGO EXPRESS INT'L.	(02) 8542-0063
YANGKEE LOGISTICS PHILS., INC.	(02) 8820-1149

LYTTELTON, NEW ZEALAND

ACESTAR INT'L. SERVICE CORP.	(02) 8526-2888
CARGO WORTHY FREIGHT SVS., INC.	(02) 8817-2800
ECU WORLDWIDE (PHILIPPINES) INC.	(02) 8838-3839
FREIGHT CONNECTION PHIL.	(02) 8527-6780
SEAHAWK TRANSPORT INC.	(02) 8542-0063
SHIPCO TRANSPORT (PHILS) INC.	(02) 8823-2793
TRI-STAR CARGO EXPRESS INT'L.	(02) 8542-0063
YANGKEE LOGISTICS PHILS., INC.	(02) 8820-1149

MADRAS, INDIA

ACESTAR INT'L. SERVICE CORP.	(02) 8526-2888
CARGO WORTHY FREIGHT SVS., INC.	(02) 8817-2800
ECU WORLDWIDE (PHILIPPINES) INC.	(02) 8838-3839
FREIGHT CONNECTION PHIL.	(02) 8527-6780
MERCURY FREIGHT INT'L. INC.	(02) 8820-2033
SEAHAWK TRANSPORT INC.	(02) 8821-0194
SHIPCO TRANSPORT (PHILS) INC.	(02) 8823-2793
TRI-STAR CARGO EXPRESS INT'L.	(02) 8542-0063
YANGKEE LOGISTICS PHILS., INC.	(02) 8820-1149

MADRID, SPAIN

ACESTAR INT'L. SERVICE CORP.	(02) 8526-2888
CARGO WORTHY FREIGHT SVS., INC.	(02) 8817-2800
ECU WORLDWIDE (PHILIPPINES) INC.	(02) 8838-3839
FREIGHT CONNECTION PHIL.	(02) 8527-6780
MERCURY FREIGHT INT'L. INC.	(02) 8820-2033
SEAHAWK TRANSPORT INC.	(02) 8821-0194
SHIPCO TRANSPORT (PHILS) INC.	(02) 8823-2793
TRI-STAR CARGO EXPRESS INT'L.	(02) 8542-0063
YANGKEE LOGISTICS PHILS., INC.	(02) 8820-1149

MANCHESTER, UK

ACESTAR INT'L. SERVICE CORP.	(02) 8526-2888
CARGO WORTHY FREIGHT SVS., INC.	(02) 8817-2800
ECU WORLDWIDE (PHILIPPINES) INC.	(02) 8838-3839
FREIGHT CONNECTION PHIL.	(02) 8527-6780
MERCURY FREIGHT INT'L. INC.	(02) 8820-2033
PAC-ATLANTIC LINES (PHILS) INC.	(02) 8843-6689
SEAHAWK TRANSPORT INC.	(02) 8821-0194
SHIPCO TRANSPORT (PHILS) INC.	(02) 8823-2793
TRI-STAR CARGO EXPRESS INT'L.	(02) 8542-0063
YANGKEE LOGISTICS PHILS., INC.	(02) 8820-1149

MANZANILLO, MEXICO

ACESTAR INT'L. SERVICE CORP.	(02) 8526-2888
AIRTROPOLIS CONSOLIDATOR PHIL.	(02) 8852-7944
ASIA PACIFIC EXPRESS CORP.	(02) 8887-5996
CARGO WORTHY FREIGHT SVS., INC.	(02) 8817-2800
ECU WORLDWIDE (PHILIPPINES) INC.	(02) 8838-3839
FREIGHT CONNECTION PHIL.	(02) 8527-6780
MERCURY FREIGHT INT'L. INC.	(02) 8820-2033
SEAHAWK TRANSPORT INC.	(02) 8821-0194
SHIPCO TRANSPORT (PHILS.) INC	(02) 8823-2793
TRI-STAR CARGO EXPRESS INT'L.	(02) 8542-0063
YANGKEE LOGISTICS PHILS., INC.	(02) 8820-1149

MAPUTO, MOZAMBIQUE

ACESTAR INT'L. SERVICE CORP.	(02) 8526-2888
ASIA PACIFIC EXPRESS CORP.	(02) 8887-5996
CARGO WORTHY FREIGHT SVS., INC.	(02) 8817-2800
ECU WORLDWIDE (PHILIPPINES) INC.	(02) 8838-3839
FREIGHT CONNECTION PHIL.	(02) 8527-6780
MERCURY FREIGHT INT'L. INC.	(02) 8820-2033
SEAHAWK TRANSPORT INC.	(02) 8542-0063
SHIPCO TRANSPORT (PHILS) INC.	(02) 8823-2793
TRI-STAR CARGO EXPRESS INT'L.	(02) 8542-0063
YANGKEE LOGISTICS PHILS., INC.	(02) 8820-1149

MELBOURNE, AUSTRALIA

ACESTAR INT'L. SERVICE CORP.	(02) 8526-2888
ASIA PACIFIC EXPRESS CORP.	(02) 8887-5996
CARGO WORTHY FREIGHT SVS., INC.	(02) 8817-2800
ECU WORLDWIDE (PHILIPPINES) INC.	(02) 8838-3839
FREIGHT CONNECTION PHIL.	(02) 8527-6780
MERCURY FREIGHT INT'L. INC.	(02) 8820-2033
PAC-ATLANTIC LINES (PHILS) INC.	(02) 8843-6689
SEAHAWK TRANSPORT INC.	(02) 8821-0194
SHIPCO TRANSPORT (PHILS) INC.	(02) 8823-2793
TRI-STAR CARGO EXPRESS INT'L.	(02) 8542-0063
YANGKEE LOGISTICS PHILS., INC.	(02) 8820-1149

MEMPHIS, TENNESSEE, USA

ACESTAR INT'L. SERVICE CORP.	(02) 8526-2888
AEROMAX	(02) 8855-7690
AIRTROPOLIS CONSOLIDATOR PHILS.	(02) 8852-7944
ASIA PACIFIC EXPRESS CORP	(02) 8887-5996
CARGO WORTHY FREIGHT SVS., INC.	(02) 8817-2800
ECU WORLDWIDE (PHILIPPINES) INC.	(02) 8838-3839
FABULOUS FREIGHT INTL SVC., INC.	(02) 8829-3531
FREIGHT CONNECTION PHIL.	(02) 8536-5785
INT'L. CONSOLIDATOR PHILS. INC.	(02) 8852-2587
MERCURY FREIGHT INT'L. INC.	(02) 8820-2033
MULTIFREIGHT CONSOLIDATOR	(02) 8826-7908
SEAHAWK TRANSPORT INC.	(02) 8821-0194
SHIPCO TRANSPORT (PHILS) INC.	(02) 8823-2793
TRI-STAR CARGO EXPRESS INT'L.	(02) 8542-0063
YANGKEE LOGISTICS PHILS., INC.	(02) 8820-1149

MEXICO CITY, MEXICO

ACESTAR INT'L. SERVICE CORP.	(02) 8526-2888
AIRTROPOLIS CONSOLIDATOR PHILS.	(02) 8852-7944
ASIA PACIFIC EXPRESS CORP	(02) 8887-5996
CARGO WORTHY FREIGHT SVS., INC.	(02) 8817-2800
ECU WORLDWIDE (PHILIPPINES) INC.	(02) 8838-3839
FREIGHT CONNECTION PHIL.	(02) 8536-5785
MERCURY FREIGHT INT'L. INC.	(02) 8820-2033
SEAHAWK TRANSPORT INC.	(02) 8821-0194
SHIPCO TRANSPORT (PHILS) INC.	(02) 8823-2793
TRI-STAR CARGO EXPRESS INT'L.	(02) 8542-0063
YANGKEE LOGISTICS PHILS., INC.	(02) 8820-1149

MIAMI, FLORIDA, USA

ACESTAR INT'L. SERVICE CORP.	(02) 8526-2888
AEROMAX	(02) 8855-7690
ASIA PACIFIC EXPRESS CORP.	(02) 8887-5996
CARGO WORTHY FREIGHT SVS., INC.	(02) 8817-2800
ECU WORLDWIDE (PHILIPPINES) INC.	(02) 8838-3839
FABULOUS FREIGHT INTL SVC., INC.	(02) 8829-3531
FREIGHT CONNECTION PHIL.	(02) 8527-6780
FREIGHT MGMT. WORLDWIDE SVS., INC.	(02) 8752-1085
INT'L. CONSOLIDATOR PHILS. INC.	(02) 8854-4661
MERCURY FREIGHT INT'L. INC.	(02) 8820-2033
SEAHAWK TRANSPORT INC.	(02) 8821-0194
SHIPCO TRANSPORT (PHILS) INC.	(02) 8823-2793
TRI-STAR CARGO EXPRESS INT'L.	(02) 8542-0063
YANGKEE LOGISTICS PHILS., INC.	(02) 8820-1149

MILWAUKEE, WISCONSIN, USA

ACESTAR INT'L. SERVICE CORP.	(02) 8526-2888
AEROMAX	(02) 8855-7690
AIRTROPOLIS CONSOLIDATOR PHIL.	(02) 8852-7944
ASIA PACIFIC EXPRESS CORP.	(02) 8887-5996
CARGO WORTHY FREIGHT SVS., INC.	(02) 8817-2800
ECU WORLDWIDE (PHILIPPINES) INC.	(02) 8838-3839
FABULOUS FREIGHT INTL SVC., INC.	(02) 8829-3531
FREIGHT CONNECTION PHIL.	(02) 8527-6780
INT'L. CONSOLIDATOR PHILS. INC.	(02) 8852-2587
MERCURY FREIGHT INT'L. INC.	(02) 8820-2033
SEAHAWK TRANSPORT INC.	(02) 8821-0194
SHIPCO TRANSPORT (PHILS.) INC	(02) 8823-2793
TRI-STAR CARGO EXPRESS INT'L.	(02) 8542-0063
YANGKEE LOGISTICS PHILS., INC.	(02) 8820-1149

MINNEAPOLIS, MINNESOTA, USA

ACESTAR INT'L. SERVICE CORP.	(02) 8526-2888
AIRTROPOLIS CONSOLIDATOR PHIL.	(02) 8852-7944
AEROMAX	(02) 8855-7690
ASIA PACIFIC EXPRESS CORP.	(02) 8887-5996
CARGO WORTHY FREIGHT SVS., INC.	(02) 8817-2800
ECU WORLDWIDE (PHILIPPINES) INC.	(02) 8838-3839
FABULOUS FREIGHT INTL SVC., INC.	(02) 8829-3531
FREIGHT CONNECTION PHIL.	(02) 8527-6780
FREIGHT MGMT. WORLDWIDE SVS., INC.	(02) 8752-1085
INT'L. CONSOLIDATOR PHILS. INC.	(02) 8854-4661
MERCURY FREIGHT INT'L. INC.	(02) 8820-2033
SEAHAWK TRANSPORT INC.	(02) 8821-0194
SHIPCO TRANSPORT (PHILS) INC.	(02) 8823-2793
TRI-STAR CARGO EXPRESS INT'L.	(02) 8542-0063
YANGKEE LOGISTICS PHILS., INC.	(02) 8820-1149

MOBILE, ALABAMA, USA

ACESTAR INT'L. SERVICE CORP.	(02) 8526-2888
AEROMAX	(02) 8855-7690
AIRTROPOLIS CONSOLIDATOR PHIL.	(02) 8852-7944
ASIA PACIFIC EXPRESS CORP.	(02) 8887-5996
CARGO WORTHY FREIGHT SVS., INC.	(02) 8817-2800
ECU WORLDWIDE (PHILIPPINES) INC.	(02) 8838-3839
FABULOUS FREIGHT INTL SVC., INC.	(02) 8829-3531
FREIGHT CONNECTION PHIL.	(02) 8527-6780
INT'L. CONSOLIDATOR PHILS. INC.	(02) 8852-2587
MERCURY FREIGHT INT'L. INC.	(02) 8820-2033
SEAHAWK TRANSPORT INC.	(02) 8821-0194
SHIPCO TRANSPORT (PHILS.) INC	(02) 8823-2793
TRI-STAR CARGO EXPRESS INT'L.	(02) 8542-0063
YANGKEE LOGISTICS PHILS., INC.	(02) 8820-1149

MOJI, JAPAN

ACESTAR INT'L. SERVICE CORP.	(02) 8526-2888
ASIA PACIFIC EXPRESS CORP	(02) 8887-5996
CARGO WORTHY FREIGHT SVS., INC.	(02) 8817-2800
ECU WORLDWIDE (PHILIPPINES) INC.	(02) 8838-3839
FREIGHT CONNECTION PHIL.	(02) 8527-6780
MERCURY FREIGHT INT'L. INC.	(02) 8820-2033
MULTIFREIGHT CONSOLIDATOR	(02) 8826-7908
SEAHAWK TRANSPORT INC.	(02) 8821-0194
SHIPCO TRANSPORT (PHILS) INC.	(02) 8823-2793
TRI-STAR CARGO EXPRESS INT'L.	(02) 8542-0063
YANGKEE LOGISTICS PHILS., INC.	(02) 8820-1149

MOMBASA, KENYA

ACESTAR INT'L. SERVICE CORP.	(02) 8526-2888
ASIA PACIFIC EXPRESS CORP.	(02) 8887-5996
CARGO WORTHY FREIGHT SVS., INC.	(02) 8817-2800
ECU WORLDWIDE (PHILIPPINES) INC.	(02) 8838-3839
FREIGHT CONNECTION PHIL.	(02) 8527-6780
MERCURY FREIGHT INT'L. INC.	(02) 8820-2033
SEAHAWK TRANSPORT INC.	(02) 8821-0194
SHIPCO TRANSPORT (PHILS) INC.	(02) 8823-2793
TRI-STAR CARGO EXPRESS INT'L.	(02) 8542-0063
YANGKEE LOGISTICS PHILS., INC.	(02) 8820-1149

MONTEVIDEO, URUGUAY

ACESTAR INT'L. SERVICE CORP.	(02) 8526-2888
ASIA PACIFIC EXPRESS CORP	(02) 8887-5996
CARGO WORTHY FREIGHT SVS., INC.	(02) 8817-2800
ECU WORLDWIDE (PHILIPPINES) INC.	(02) 8838-3839
FREIGHT CONNECTION PHIL.	(02) 8527-6780
MERCURY FREIGHT INT'L. INC.	(02) 8820-2033
SEAHAWK TRANSPORT INC.	(02) 8821-0194
SHIPCO TRANSPORT (PHILS), INC.	(02) 8823-2793
TRI-STAR CARGO EXPRESS INT'L.	(02) 8542-0063
YANGKEE LOGISTICS PHILS., INC.	(02) 8820-1149

MONTREAL, CANADA

ACESTAR INT'L. SERVICE CORP.	(02) 8526-2888
AEROMAX	(02) 8855-7690
ASIA PACIFIC EXPRESS CORP.	(02) 8887-5996
CARGO WORTHY FREIGHT SVS., INC.	(02) 8817-2800
ECU WORLDWIDE (PHILIPPINES) INC.	(02) 8838-3839
FREIGHT CONNECTION PHIL.	(02) 8527-6780
MERCURY FREIGHT INT'L. INC.	(02) 8820-2033
SEAHAWK TRANSPORT INC.	(02) 8821-0194
SHIPCO TRANSPORT (PHILS.), INC.	(02) 8823-2793
TRI-STAR CARGO EXPRESS INT'L.	(02) 8542-0063
YANGKEE LOGISTICS PHILS., INC.	(02) 8820-1149

MOSCOW, RUSSIA

ACESTAR INT'L. SERVICE CORP.	(02) 8526-2888
AIRTROPOLIS CONSOLIDATOR PHIL.	(02) 8852-7944
ASIA PACIFIC EXPRESS CORP.	(02) 8887-5996
CARGO WORTHY FREIGHT SVS., INC.	(02) 8817-2800
ECU WORLDWIDE (PHILIPPINES) INC.	(02) 8838-3839
FREIGHT CONNECTION PHIL.	(02) 8527-6780
SEAHAWK TRANSPORT INC.	(02) 8821-0194
SHIPCO TRANSPORT (PHILS.) INC	(02) 8823-2793
TRI-STAR CARGO EXPRESS INT'L.	(02) 8542-0063
YANGKEE LOGISTICS PHILS., INC.	(02) 8820-1149

MUMBAI (BOMBAI), INDIA

ACESTAR INT'L. SERVICE CORP.	(02) 8526-2888
ASIA PACIFIC EXPRESS CORP.	(02) 8887-5996
CARGO WORTHY FREIGHT SVS., INC.	(02) 8817-2800
ECU WORLDWIDE (PHILIPPINES) INC.	(02) 8838-3839
FREIGHT CONNECTION PHIL.	(02) 8527-6780
MERCURY FREIGHT INT'L. INC.	(02) 8820-2033
SEAHAWK TRANSPORT INC.	(02) 8821-0194
SHIPCO TRANSPORT (PHILS) INC.	(02) 8823-2793
TRI-STAR CARGO EXPRESS INT'L.	(02) 8542-0063
YANGKEE LOGISTICS PHILS., INC.	(02) 8820-1149

MUNICH, GERMANY

ACESTAR INT'L. SERVICE CORP.	(02) 8526-2888
AIRTROPOLIS CONSOLIDATOR PHIL.	(02) 8852-7944
ASIA PACIFIC EXPRESS CORP.	(02) 8887-5996
CARGO WORTHY FREIGHT SVS., INC.	(02) 8817-2800
ECU WORLDWIDE (PHILIPPINES) INC.	(02) 8838-3839
FREIGHT CONNECTION PHIL.	(02) 8527-6780
MERCURY FREIGHT INT'L. INC.	(02) 8820-2033
SEAHAWK TRANSPORT INC.	(02) 8821-0194
SHIPCO TRANSPORT (PHILS.) INC	(02) 8823-2793
TRI-STAR CARGO EXPRESS INT'L.	(02) 8542-0063
YANGKEE LOGISTICS PHILS., INC.	(02) 8820-1149

MUSCAT, OMAN

ACESTAR INT'L. SERVICE CORP.	(02) 8526-2888
AIRTROPOLIS CONSOLIDATIOR PHIL.	(02) 8852-7938
ASIA PACIFIC EXPRESS CORP	(02) 8887-5996
CARGO WORTHY FREIGHT SVS., INC.	(02) 8817-2800
ECU WORLDWIDE (PHILIPPINES) INC.	(02) 8838-3839
FREIGHT CONNECTION PHIL.	(02) 8536-5785
MERCURY FREIGHT INT'L. INC.	(02) 8820-2033
SEAHAWK TRANSPORT INC.	(02) 8821-0194
SHIPCO TRANSPORT (PHILS) INC.	(02) 8823-2793
TRI-STAR CARGO EXPRESS INT'L.	(02) 8542-0063
YANGKEE LOGISTICS PHILS., INC.	(02) 8820-1149

NAGOYA, JAPAN

ACESTAR INT'L. SERVICE CORP.	(02) 8526-2888
AIRTROPOLIS CONSOLIDATOR PHIL.	(02) 8852-7944
ASIA PACIFIC EXPRESS CORP	(02) 8887-5996
CARGO WORTHY FREIGHT SVS., INC.	(02) 8817-2800
ECU WORLDWIDE (PHILIPPINES) INC.	(02) 8838-3839
FREIGHT CONNECTION PHIL.	(02) 8527-6780
GLOBELINK NVOCC PHILS. INC.	(02) 8952-4085
MERCURY FREIGHT INT'L. INC.	(02) 8820-2033
MULTIFREIGHT CONSOLIDATOR	(02) 8826-7908
SEAHAWK TRANSPORT INC.	(02) 8821-0194
SHIPCO TRANSPORT (PHILS) INC.	(02) 8823-2793
TRI-STAR CARGO EXPRESS INT'L.	(02) 8542-0063
YANGKEE LOGISTICS PHILS., INC.	(02) 8820-1149

NAHA, JAPAN

ACESTAR INT'L. SERVICE CORP.	(02) 8526-2888
AIRTROPOLIS CONSOLIDATOR PHIL.	(02) 8852-7944
ASIA PACIFIC EXPRESS CORP.	(02) 8887-5996
CARGO WORTHY FREIGHT SVS., INC.	(02) 8817-2800
ECU WORLDWIDE (PHILIPPINES) INC.	(02) 8838-3839
FREIGHT CONNECTION PHIL.	(02) 8527-6780
MULTIFREIGHT CONSOLIDATOR	(02) 8826-7908
SEAHAWK TRANSPORT INC.	(02) 8821-0194
SHIPCO TRANSPORT (PHILS) INC.	(02) 8823-2793
TRI-STAR CARGO EXPRESS INT'L.	(02) 8542-0063
YANGKEE LOGISTICS PHILS., INC.	(02) 8820-1149

NAIROBI, KENYA

ACESTAR INT'L. SERVICE CORP.	(02) 8526-2888
ASIA PACIFIC EXPRESS CORP.	(02) 8887-5996
CARGO WORTHY FREIGHT SVS., INC.	(02) 8817-2800
ECU WORLDWIDE (PHILIPPINES) INC.	(02) 8838-3839
FREIGHT CONNECTION PHIL.	(02) 8527-6780
MERCURY FREIGHT INT'L. INC.	(02) 8820-2033
SEAHAWK TRANSPORT INC.	(02) 8542-0063
SHIPCO TRANSPORT (PHILS) INC.	(02) 8823-2793
TRI-STAR CARGO EXPRESS INT'L.	(02) 8542-0063
YANGKEE LOGISTICS PHILS., INC.	(02) 8820-1149

NAOETSU, JAPAN

ACESTAR INT'L. SERVICE CORP.	(02) 8526-2888
AIRTROPOLIS CONSOLIDATOR PHIL.	(02) 8852-7944
ASIA PACIFIC EXPRESS CORP.	(02) 8887-5996
CARGO WORTHY FREIGHT SVS., INC.	(02) 8817-2800
ECU WORLDWIDE (PHILIPPINES) INC.	(02) 8838-3839
FREIGHT CONNECTION PHIL.	(02) 8527-6780
MULTIFREIGHT CONSOLIDATOR	(02) 8826-7908
SEAHAWK TRANSPORT INC.	(02) 8821-0194
SHIPCO TRANSPORT (PHILS) INC.	(02) 8823-2793
TRI-STAR CARGO EXPRESS INT'L.	(02) 8542-0063
YANGKEE LOGISTICS PHILS., INC.	(02) 8820-1149

NAPIER, NEW ZEALAND

ACESTAR INT'L. SERVICE CORP.	(02) 8526-2888
AIRTROPOLIS CONSOLIDATOR PHIL.	(02) 8852-7944
ASIA PACIFIC EXPRESS CORP.	(02) 8887-5996
CARGO WORTHY FREIGHT SVS., INC.	(02) 8817-2800
ECU WORLDWIDE (PHILIPPINES) INC.	(02) 8838-3839
FREIGHT CONNECTION PHIL.	(02) 8527-6780
MERCURY FREIGHT INT'L. INC.	(02) 8820-2033
SEAHAWK TRANSPORT INC.	(02) 8821-0194
SHIPCO TRANSPORT (PHILS) INC.	(02) 8823-2793
TRI-STAR CARGO EXPRESS INT'L.	(02) 8542-0063
YANGKEE LOGISTICS PHILS., INC.	(02) 8820-1149

NAPLES, ITALY

ACESTAR INT'L. SERVICE CORP.	(02) 8526-2888
AIRTROPOLIS CONSOLIDATOR PHIL.	(02) 8852-7944
ASIA PACIFIC EXPRESS CORP.	(02) 8887-5996
CARGO WORTHY FREIGHT SVS., INC.	(02) 8817-2800
ECU WORLDWIDE (PHILIPPINES) INC.	(02) 8838-3839
FREIGHT CONNECTION PHIL.	(02) 8527-6780
MERCURY FREIGHT INT'L. INC.	(02) 8820-2033
SEAHAWK TRANSPORT INC.	(02) 8821-0194
SHIPCO TRANSPORT(PHILS) INC.	(02) 8823-2793
TRI-STAR CARGO EXPRESS INT'L.	(02) 8542-0063
YANGKEE LOGISTICS PHILS., INC.	(02) 8820-1149

NASHVILLE, TENNESSEE, USA

ACESTAR INT'L. SERVICE CORP.	(02) 8526-2888
AEROMAX	(02) 8855-7690
AIRTROPOLIS CONSOLIDATOR PHILS.	(02) 8852-7944
ASIA PACIFIC EXPRESS CORP	(02) 8887-5996
CARGO WORTHY FREIGHT SVS., INC.	(02) 8817-2800
ECU WORLDWIDE (PHILIPPINES) INC.	(02) 8838-3839
FABULOUS FREIGHT INTL SVC., INC.	(02) 8829-3531
FREIGHT CONNECTION PHIL.	(02) 8536-5785
FREIGHT MGMT. WORLDWIDE SVS., INC.	(02) 8752-1085
INT'L. CONSOLIDATOR PHILS. INC.	(02) 8852-2587
MERCURY FREIGHT INT'L. INC.	(02) 8820-2033
MULTIFREIGHT CONSOLIDATOR	(02) 8826-7908
SEAHAWK TRANSPORT INC.	(02) 8821-0194
SHIPCO TRANSPORT (PHILS) INC.	(02) 8823-2793
TRI-STAR CARGO EXPRESS INT'L.	(02) 8542-0063
YANGKEE LOGISTICS PHILS., INC.	(02) 8820-1149

NEW DELHI, INDIA

ACESTAR INT'L. SERVICE CORP.	(02) 8526-2888
AIRTROPOLIS CONSOLIDATOR PHIL.	(02) 8852-7944
ASIA PACIFIC EXPRESS CORP.	(02) 8887-5996
CARGO WORTHY FREIGHT SVS., INC.	(02) 8817-2800
ECU WORLDWIDE (PHILIPPINES) INC.	(02) 8838-3839
FREIGHT CONNECTION PHIL.	(02) 8527-6780
MERCURY FREIGHT INT'L. INC.	(02) 8820-2033
SEAHAWK TRANSPORT INC.	(02) 8821-0194
SHIPCO TRANSPORT (PHILS), INC.	(02) 8823-2793
TRI-STAR CARGO EXPRESS INT'L.	(02) 8542-0063
YANGKEE LOGISTICS PHILS., INC.	(02) 8820-1149

NEW JERSEY, USA

ACESTAR INT'L. SERVICE CORP.	(02) 8526-2888
AEROMAX	(02) 8855-7690
ASIA PACIFIC EXPRESS CORP.	(02) 8887-5996
CARGO WORTHY FREIGHT SVS., INC.	(02) 8817-2800
CTSI LOGISTICS	(02) 5323-6260
ECU WORLDWIDE (PHILIPPINES) INC.	(02) 8838-3839
FABULOUS FREIGHT INTL SVC., INC.	(02) 8829-3531
FREIGHT CONNECTION PHIL.	(02) 8527-6780
FREIGHT MGMT. WORLDWIDE SVS., INC.	(02) 8752-1085
INT'L. CONSOLIDATOR PHILS. INC.	(02) 8852-2587
MERCURY FREIGHT INT'L. INC.	(02) 8820-2033
SEAHAWK TRANSPORT INC.	(02) 8821-0194
SHIPCO TRANSPORT(PHILS) INC.	(02) 8823-2793
TRI-STAR CARGO EXPRESS INT'L.	(02) 8542-0063
YANGKEE LOGISTICS PHILS., INC.	(02) 8820-1149

NEW PLYMOUTH, NEW ZEALAND

ACESTAR INT'L. SERVICE CORP.	(02) 8526-2888
AIRTROPOLIS CONSOLIDATOR PHIL.	(02) 8852-7944
ASIA PACIFIC EXPRESS CORP.	(02) 8887-5996
CARGO WORTHY FREIGHT SVS., INC.	(02) 8817-2800
ECU WORLDWIDE (PHILIPPINES) INC.	(02) 8838-3839
FREIGHT CONNECTION PHIL.	(02) 8527-6780
MERCURY FREIGHT INT'L. INC.	(02) 8820-2033
SEAHAWK TRANSPORT INC.	(02) 8821-0194
SHIPCO TRANSPORT (PHILS) INC.	(02) 8823-2793
TRI-STAR CARGO EXPRESS INT'L.	(02) 8542-0063
YANGKEE LOGISTICS PHILS., INC.	(02) 8820-1149

NEW ORLEANS, LOUISIANA, USA

ACESTAR INT'L. SERVICE CORP.	(02) 8526-2888
AEROMAX	(02) 8855-7690
ASIA PACIFIC EXPRESS CORP.	(02) 8887-5996
CARGO WORTHY FREIGHT SVS., INC.	(02) 8817-2800
ECU WORLDWIDE (PHILIPPINES) INC.	(02) 8838-3839
FABULOUS FREIGHT INTL SVC., INC.	(02) 8829-3531
FREIGHT CONNECTION PHIL.	(02) 8527-6780
FREIGHT MGMT. WORLDWIDE SVS., INC.	(02) 8752-1085
INT'L. CONSOLIDATOR PHILS. INC.	(02) 8854-4661
MERCURY FREIGHT INT'L. INC.	(02) 8820-2033
SEAHAWK TRANSPORT INC.	(02) 8821-0194
SHIPCO TRANSPORT (PHILS) INC.	(02) 8823-2793
TRI-STAR CARGO EXPRESS INT'L.	(02) 8542-0063
YANGKEE LOGISTICS PHILS., INC.	(02) 8820-1149

NEW YORK, USA

ACESTAR INT'L. SERVICE CORP.	(02) 8526-2888
AEROMAX	(02) 8855-7690
AIRTROPOLIS CONSOLIDATOR PHIL.	(02) 8852-7944
ASIA PACIFIC EXPRESS CORP.	(02) 8887-5996
CARGO WORTHY FREIGHT SVS., INC.	(02) 8817-2800
CTSI LOGISTICS	(02) 5523-0373
ECU WORLDWIDE (PHILIPPINES) INC.	(02) 8838-3839
FAIRLIFT INT'L. LOGISTICS INC.	(02) 8854-8000
FREIGHT CONNECTION PHIL.	(02) 8527-6780
FREIGHT MGMT. WORLDWIDE SVS., INC.	(02) 8752-1085
INT'L. CONSOLIDATOR PHILS. INC.	(02) 8854-4661
MERCURY FREIGHT INT'L. INC.	(02) 8820-2033
PAC-ATLANTIC LINES (PHILS) INC.	(02) 8843-6689
SEAHAWK TRANSPORT INC.	(02) 8821-0194
SHIPCO TRANSPORT (PHILS) INC.	(02) 8823-2793
TRI-STAR CARGO EXPRESS INT'L.	(02) 8542-0063
YANGKEE LOGISTICS PHILS., INC.	(02) 8820-1149

NORFOLK, VIRGINIA, USA

ACESTAR INT'L. SERVICE CORP.	(02) 8526-2888
AEROMAX	(02) 8855-7690
AIRTROPOLIS CONSOLIDATOR PHILS.	(02) 8852-7944
CARGO WORTHY FREIGHT SVS., INC.	(02) 8817-2800
ECU WORLDWIDE (PHILIPPINES) INC.	(02) 8838-3839
FABULOUS FREIGHT INTL SVC., INC.	(02) 8829-3531
INT'L. CONSOLIDATOR PHILS. INC.	(02) 8852-2587
MERCURY FREIGHT INT'L. INC.	(02) 8820-2033
MULTIFREIGHT CONSOLIDATOR	(02) 8826-7908
SEAHAWK TRANSPORT INC.	(02) 8821-0194
SHIPCO TRANSPORT (PHILS) INC.	(02) 8823-2793
TRI-STAR CARGO EXPRESS INT'L.	(02) 8542-0063
YANGKEE LOGISTICS PHILS., INC.	(02) 8820-1149

OAKLAND, CALIFORNIA, USA

ACESTAR INT'L. SERVICE CORP.	(02) 8526-2888
AEROMAX	(02) 8855-7690
AIRTROPOLIS CONSOLIDATOR PHILS.	(02) 8852-7944
ASIA PACIFIC EXPRESS CORP	(02) 8887-5996
CARGO WORTHY FREIGHT SVS., INC.	(02) 8817-2800
ECU WORLDWIDE (PHILIPPINES) INC.	(02) 8838-3839
FABULOUS FREIGHT INTL SVC., INC.	(02) 8829-3531
INT'L. CONSOLIDATOR PHILS. INC.	(02) 8852-2587
MERCURY FREIGHT INT'L. INC.	(02) 8820-2033
MULTIFREIGHT CONSOLIDATOR	(02) 8826-7908
SEAHAWK TRANSPORT INC.	(02) 8821-0194
SHIPCO TRANSPORT (PHILS) INC.	(02) 8823-2793
TRI-STAR CARGO EXPRESS INT'L.	(02) 8542-0063
YANGKEE LOGISTICS PHILS., INC.	(02) 8820-1149

OKINAWA, JAPAN

ACESTAR INT'L. SERVICE CORP.	(02) 8526-2888
ASIA PACIFIC EXPRESS CORP.	(02) 8887-5996
CARGO WORTHY FREIGHT SVS., INC.	(02) 8817-2800
CTSI LOGISTICS	(02) 5523-0373
FREIGHT CONNECTION PHIL.	(02) 8527-6780
ECU WORLDWIDE (PHILIPPINES) INC.	(02) 8838-3839
INT'L. CONSOLIDATOR PHILS. INC.	(02) 8854-4661
SEAHAWK TRANSPORT INC.	(02) 8821-0194
SHIPCO TRANSPORT (PHILS) INC.	(02) 8823-2793
TRI-STAR CARGO EXPRESS INT'L.	(02) 8542-0063

OKLAHOMA, USA

ACESTAR INT'L. SERVICE CORP.	(02) 8526-2888
AEROMAX	(02) 8855-7690
ASIA PACIFIC EXPRESS CORP.	(02) 8887-5996
CARGO WORTHY FREIGHT SVS., INC.	(02) 8817-2800
ECU WORLDWIDE (PHILIPPINES) INC.	(02) 8838-3839
FABULOUS FREIGHT INTL SVC., INC.	(02) 8829-3531
FREIGHT CONNECTION PHIL.	(02) 8527-6780
FREIGHT MGMT. WORLDWIDE SVS., INC.	(02) 8752-1085
INT'L. CONSOLIDATOR PHILS. INC.	(02) 8854-4661
MERCURY FREIGHT INT'L. INC.	(02) 8820-2033
SEAHAWK TRANSPORT INC.	(02) 8821-0194
SHIPCO TRANSPORT (PHILS) INC.	(02) 8823-2793
TRI-STAR CARGO EXPRESS INT'L.	(02) 8542-0063
YANGKEE LOGISTICS PHILS., INC.	(02) 8820-1149

OMAHA, NEBRASKA, USA

ACESTAR INT'L. SERVICE CORP.	(02) 8526-2888
AEROMAX	(02) 8855-7690
ASIA PACIFIC EXPRESS CORP.	(02) 8887-5996

CARGO WORTHY FREIGHT SVS., INC.	(02) 8817-2800
ECU WORLDWIDE (PHILIPPINES) INC.	(02) 8838-3839
FABULOUS FREIGHT INTL SVC., INC.	(02) 8829-3531
FREIGHT CONNECTION PHIL.	(02) 8527-6780
FREIGHT MGMT. WORLDWIDE SVS., INC.	(02) 8752-1085
INT'L. CONSOLIDATOR PHILS. INC.	(02) 8854-4661
MERCURY FREIGHT INT'L. INC.	(02) 8820-2033
SEAHAWK TRANSPORT INC.	(02) 8821-0194
SHIPCO TRANSPORT (PHILS) INC.	(02) 8823-2793
TRI-STAR CARGO EXPRESS INT'L.	(02) 8542-0063
YANGKEE LOGISTICS PHILS., INC.	(02) 8820-1149

ORLANDO, FLORIDA, USA

ACESTAR INT'L. SERVICE CORP.	(02) 8526-2888
AEROMAX	(02) 8855-7690
ASIA PACIFIC EXPRESS CORP.	(02) 8887-5996
CARGO WORTHY FREIGHT SVS., INC.	(02) 8817-2800
ECU WORLDWIDE (PHILIPPINES) INC.	(02) 8838-3839
FABULOUS FREIGHT INTL SVC., INC.	(02) 8829-3531
FREIGHT CONNECTION PHIL.	(02) 8527-6780
FREIGHT MGMT. WORLDWIDE SVS., INC.	(02) 8752-1085
INT'L. CONSOLIDATOR PHILS. INC.	(02) 8854-4661
MERCURY FREIGHT INT'L. INC.	(02) 8820-2033
SEAHAWK TRANSPORT INC.	(02) 8821-0194
SHIPCO TRANSPORT (PHILS) INC.	(02) 8823-2793
TRI-STAR CARGO EXPRESS INT'L.	(02) 8542-0063
YANGKEE LOGISTICS PHILS., INC.	(02) 8820-1149

OSAKA, JAPAN

ACESTAR INT'L. SERVICE CORP.	(02) 8526-2888
AIRTROPOLIS CONSOLIDATOR PHIL.	(02) 8852-7944
ASIA PACIFIC EXPRESS CORP	(02) 8887-5996
CARGO WORTHY FREIGHT SVS., INC.	(02) 8817-2800
CTSI LOGISTICS	(02) 5523-0373
ECU WORLDWIDE (PHILIPPINES) INC.	(02) 8838-3839
FREIGHT CONNECTION PHIL.	(02) 8527-6780
GLOBELINK NVOCC PHILS. INC.	(02) 8952-4085
MERCURY FREIGHT INT'L. INC.	(02) 8820-2033
SEAHAWK TRANSPORT INC.	(02) 8821-0194
SHIPCO TRANSPORT (PHILS) INC.	(02) 8823-2793
TRI-STAR CARGO EXPRESS INT'L.	(02) 8542-0063
YANGKEE LOGISTICS PHILS., INC.	(02) 8820-1149

OSLO, NORWAY

ACESTAR INT'L. SERVICE CORP.	(02) 8526-2888
AIRTROPOLIS CONSOLIDATOR PHIL.	(02) 8852-7944
ASIA PACIFIC EXPRESS CORP.	(02) 8887-5996
CARGO WORTHY FREIGHT SVS., INC.	(02) 8817-2800
ECU WORLDWIDE (PHILIPPINES) INC.	(02) 8838-3839
FREIGHT CONNECTION PHIL.	(02) 8527-6780
MERCURY FREIGHT INT'L. INC.	(02) 8820-2033
SEAHAWK TRANSPORT INC.	(02) 8821-0194
SHIPCO TRANSPORT (PHILS) INC.	(02) 8823-2793
TRI-STAR CARGO EXPRESS INT'L.	(02) 8542-0063
YANGKEE LOGISTICS PHILS., INC.	(02) 8820-1149

PAGO PAGO, SAMOA

ACESTAR INT'L. SERVICE CORP.	(02) 8526-2888
ASIA PACIFIC EXPRESS CORP.	(02) 8887-5996
CARGO WORTHY FREIGHT SVS., INC.	(02) 8817-2800
ECU WORLDWIDE (PHILIPPINES) INC.	(02) 8838-3839
FREIGHT CONNECTION PHIL.	(02) 8527-6780
MERCURY FREIGHT INT'L. INC.	(02) 8820-2033
SEAHAWK TRANSPORT INC.	(02) 8821-0194
SHIPCO TRANSPORT (PHILS) INC.	(02) 8823-2793
TRI-STAR CARGO EXPRESS INT'L.	(02) 8542-0063
YANGKEE LOGISTICS PHILS., INC.	(02) 8820-1149

PANAMA CITY, PANAMA

ACESTAR INT'L. SERVICE CORP.	(02) 8526-2888
ASIA PACIFIC EXPRESS CORP	(02) 8887-5996
CARGO WORTHY FREIGHT SVS., INC.	(02) 8817-2800
ECU WORLDWIDE (PHILIPPINES) INC.	(02) 8838-3839
FREIGHT CONNECTION PHIL.	(02) 8527-6780
MERCURY FREIGHT INT'L. INC.	(02) 8820-2033
SEAHAWK TRANSPORT INC.	(02) 8821-0194
SHIPCO TRANSPORT (PHILS) INC.	(02) 8823-2793
TRI-STAR CARGO EXPRESS INT'L.	(02) 8542-0063
YANGKEE LOGISTICS PHILS., INC.	(02) 8820-1149

PARANAGUA, BRAZIL

ACESTAR INT'L. SERVICE CORP.	(02) 8526-2888
ASIA PACIFIC EXPRESS CORP.	(02) 8887-5996
CARGO WORTHY FREIGHT SVS., INC.	(02) 8817-2800
ECU WORLDWIDE (PHILIPPINES) INC.	(02) 8838-3839
FREIGHT CONNECTION PHIL.	(02) 8527-6780
MERCURY FREIGHT INT'L. INC.	(02) 8820-2033
SEAHAWK TRANSPORT INC.	(02) 8821-0194
SHIPCO TRANSPORT (PHILS) INC.	(02) 8823-2793
TRI-STAR CARGO EXPRESS INT'L.	(02) 8542-0063
YANGKEE LOGISTICS PHILS., INC.	(02) 8820-1149

PARIS, FRANCE

ACESTAR INT'L. SERVICE CORP.	(02) 8526-2888
ASIA PACIFIC EXPRESS CORP.	(02) 8887-5996
CARGO WORTHY FREIGHT SVS., INC.	(02) 8817-2800
ECU WORLDWIDE (PHILIPPINES) INC.	(02) 8838-3839
FREIGHT CONNECTION PHIL.	(02) 8527-6780
MERCURY FREIGHT INT'L. INC.	(02) 8820-2033
SEAHAWK TRANSPORT INC.	(02) 8821-0194
SHIPCO TRANSPORT(PHILS) INC.	(02) 8823-2793
TRI-STAR CARGO EXPRESS INT'L.	(02) 8542-0063
YANGKEE LOGISTICS PHILS., INC.	(02) 8820-1149

PASIR GUDANG, MALAYSIA

ACESTAR INT'L. SERVICE CORP.	(02) 8526-2888
ASIA PACIFIC EXPRESS CORP.	(02) 8887-5996
CARGO WORTHY FREIGHT SVS., INC.	(02) 8817-2800
ECU WORLDWIDE (PHILIPPINES) INC.	(02) 8838-3839
FREIGHT CONNECTION PHIL.	(02) 8527-6780
MERCURY FREIGHT INT'L. INC.	(02) 8820-2033
SEAHAWK TRANSPORT INC.	(02) 8821-0194
SHIPCO TRANSPORT (PHILS) INC.	(02) 8823-2793
TRI-STAR CARGO EXPRESS INT'L.	(02) 8542-0063
YANGKEE LOGISTICS PHILS., INC.	(02) 8820-1149

PENANG, MALAYSIA

ACESTAR INT'L. SERVICE CORP.	(02) 8526-2888
ASIA PACIFIC EXPRESS CORP.	(02) 8887-5996
CARGO WORTHY FREIGHT SVS., INC.	(02) 8817-2800
ECU WORLDWIDE (PHILIPPINES) INC.	(02) 8838-3839
FREIGHT CONNECTION PHIL.	(02) 8527-6780
MERCURY FREIGHT INT'L. INC.	(02) 8820-2033
SEAHAWK TRANSPORT INC.	(02) 8821-0194
SHIPCO TRANSPORT (PHILS) INC.	(02) 8823-2793
TRI-STAR CARGO EXPRESS INT'L.	(02) 8542-0063
YANGKEE LOGISTICS PHILS., INC.	(02) 8820-1149

PHNOM PENH, CAMBODIA

ACESTAR INT'L. SERVICE CORP.	(02) 8526-2888
ASIA PACIFIC EXPRESS CORP.	(02) 8887-5996
CARGO WORTHY FREIGHT SVS., INC.	(02) 8817-2800
ECU WORLDWIDE (PHILIPPINES) INC.	(02) 8838-3839
FREIGHT CONNECTION PHIL.	(02) 8527-6780
MERCURY FREIGHT INT'L. INC.	(02) 8820-2033
SEAHAWK TRANSPORT INC.	(02) 8821-0194
SHIPCO TRANSPORT (PHILS) INC.	(02) 8823-2793
TRI-STAR CARGO EXPRESS INT'L.	(02) 8542-0063
YANGKEE LOGISTICS PHILS., INC.	(02) 8820-1149

PHOENIX, ARIZONA, USA

ACESTAR INT'L. SERVICE CORP.	(02) 8526-2888
AEROMAX	(02) 8855-7690
AIRTROPOLIS CONSOLIDATOR PHIL.	(02) 8852-7944
ASIA PACIFIC EXPRESS CORP.	(02) 8887-5996
CARGO WORTHY FREIGHT SVS., INC.	(02) 8817-2800
ECU WORLDWIDE (PHILIPPINES) INC.	(02) 8838-3839
FABULOUS FREIGHT INTL SVC., INC.	(02) 8829-3531
FREIGHT CONNECTION PHIL.	(02) 8527-6780
FREIGHT MGMT. WORLDWIDE SVS., INC.	(02) 8752-1085
INT'L. CONSOLIDATOR PHILS. INC.	(02) 8852-2587
MERCURY FREIGHT INT'L. INC.	(02) 8820-2033
SEAHAWK TRANSPORT INC.	(02) 8821-0194
SHIPCO TRANSPORT (PHILS.) INC	(02) 8823-2793
TRI-STAR CARGO EXPRESS INT'L.	(02) 8542-0063
YANGKEE LOGISTICS PHILS., INC.	(02) 8820-1149

PORT CHALMERS, NEW ZEALAND

ACESTAR INT'L. SERVICE CORP.	(02) 8526-2888
ASIA PACIFIC EXPRESS CORP.	(02) 8887-5996
CARGO WORTHY FREIGHT SVS., INC.	(02) 8817-2800

ECU WORLDWIDE (PHILIPPINES) INC.	(02) 8838-3839
FREIGHT CONNECTION PHIL.	(02) 8527-6780
MERCURY FREIGHT INT'L. INC.	(02) 8820-2033
SEAHAWK TRANSPORT INC.	(02) 8821-0194
SHIPCO TRANSPORT (PHILS) INC.	(02) 8823-2793
TRI-STAR CARGO EXPRESS INT'L.	(02) 8542-0063
YANGKEE LOGISTICS PHILS., INC.	(02) 8820-1149

PORT KLANG/PORT KELANG, MALAYSIA

ACESTAR INT'L. SERVICE CORP.	(02) 8526-2888
ASIA PACIFIC EXPRESS CORP.	(02) 8887-5996
CARGO WORTHY FREIGHT SVS., INC.	(02) 8817-2800
ECU WORLDWIDE (PHILIPPINES) INC.	(02) 8838-3839
FREIGHT CONNECTION	(02) 8527-6935
FREIGHT MGMT. WORLDWIDE SVS., INC.	(02) 8752-1085
FREIGHT CONNECTION PHIL.	(02) 8527-6780
GLOBELINK NVOCC PHILS. INC.	(02) 8952-4085
J-PAC LOGISTICS, INC.	(02) 8843-6689
MERCURY FREIGHT INT'L. INC.	(02) 8820-2033
PAC-ATLANTIC LINES (PHILS) INC.	(02) 8843-6689
SEAHAWK TRANSPORT INC.	(02) 8821-0194
SHIPCO TRANSPORT (PHILS) INC.	(02) 8823-2793
TRI-STAR CARGO EXPRESS INT'L.	(02) 8542-0063
YANGKEE LOGISTICS PHILS., INC.	(02) 8820-1149

QINGDAO, CHINA

ACESTAR INT'L. SERVICE CORP.	(02) 8526-2888
ASIA PACIFIC EXPRESS CORP	(02) 8887-5996
CARGO WORTHY FREIGHT SVS., INC.	(02) 8817-2800
ECU WORLDWIDE (PHILIPPINES) INC.	(02) 8838-3839
ECU WORLDWIDE (PHILIPPINES) INC.	(02) 8838-3839
FREIGHT CONNECTION PHIL.	(02) 8527-6780
GATEWAY LOGISTICS, INC.	(02) 8527-0439
MERCURY FREIGHT INT'L. INC.	(02) 8820-2033
PAC-ATLANTIC LINES (PHILS) INC.	(02) 8843-6689
SEAHAWK TRANSPORT INC.	(02) 8821-0194
SHIPCO TRANSPORT (PHILS) INC.	(02) 8823-2793
TRI-STAR CARGO EXPRESS INT'L.	(02) 8542-0063
YANGKEE LOGISTICS PHILS., INC.	(02) 8820-1149

RABAUL, PAPUA NEW GUINEA

ACESTAR INT'L. SERVICE CORP.	(02) 8526-2888
ASIA PACIFIC EXPRESS CORP.	(02) 8887-5996
CARGO WORTHY FREIGHT SVS., INC.	(02) 8817-2800
ECU WORLDWIDE (PHILIPPINES) INC.	(02) 8838-3839
FREIGHT CONNECTION PHIL.	(02) 8527-6780
MERCURY FREIGHT INT'L. INC.	(02) 8820-2033
SEAHAWK TRANSPORT INC.	(02) 8821-0194
SHIPCO TRANSPORT (PHILS) INC.	(02) 8823-2793
TRI-STAR CARGO EXPRESS INT'L.	(02) 8542-0063
YANGKEE LOGISTICS PHILS., INC.	(02) 8820-1149

RIO DE JANEIRO, BRAZIL

ACESTAR INT'L. SERVICE CORP.	(02) 8526-2888
AIRTROPOLIS CONSOLIDATOR PHIL.	(02) 8852-7944
ASIA PACIFIC EXPRESS CORP.	(02) 8887-5996
CARGO WORTHY FREIGHT SVS., INC.	(02) 8817-2800
ECU WORLDWIDE (PHILIPPINES) INC.	(02) 8838-3839
FREIGHT CONNECTION PHIL.	(02) 8527-6780
MERCURY FREIGHT INT'L. INC.	(02) 8820-2033
SEAHAWK TRANSPORT INC.	(02) 8821-0194
SHIPCO TRANSPORT (PHILS) INC.	(02) 8823-2793
TRI-STAR CARGO EXPRESS INT'L.	(02) 8542-0063
YANGKEE LOGISTICS PHILS., INC.	(02) 8820-1149

RIO GRANDE, BRAZIL

ACESTAR INT'L. SERVICE CORP.	(02) 8526-2888
AIRTROPOLIS CONSOLIDATOR PHIL.	(02) 8852-7944
ASIA PACIFIC EXPRESS CORP.	(02) 8887-5996
CARGO WORTHY FREIGHT SVS., INC.	(02) 8817-2800
ECU WORLDWIDE (PHILIPPINES) INC.	(02) 8838-3839
FREIGHT CONNECTION PHIL.	(02) 8527-6780
MERCURY FREIGHT INT'L. INC.	(02) 8820-2033
SEAHAWK TRANSPORT INC.	(02) 8821-0194
SHIPCO TRANSPORT (PHILS) INC.	(02) 8823-2793
TRI-STAR CARGO EXPRESS INT'L.	(02) 8542-0063
YANGKEE LOGISTICS PHILS., INC.	(02) 8820-1149

RIYADH, SAUDI ARABIA

ACESTAR INT'L. SERVICE CORP.	(02) 8526-2888
ASIA PACIFIC EXPRESS CORP.	(02) 8887-5996
CARGO WORTHY FREIGHT SVS., INC.	(02) 8817-2800
ECU WORLDWIDE (PHILIPPINES) INC.	(02) 8838-3839
MERCURY FREIGHT INT'L. INC.	(02) 8820-2033
SEAHAWK TRANSPORT INC.	(02) 8821-0194
SHIPCO TRANSPORT (PHILS) INC.	(02) 8823-2793
TRI-STAR CARGO EXPRESS INT'L.	(02) 8542-0063
YANGKEE LOGISTICS PHILS., INC.	(02) 8820-1149

ROME, ITALY

ACESTAR INT'L. SERVICE CORP.	(02) 8526-2888
ASIA PACIFIC EXPRESS CORP.	(02) 8887-5996
CARGO WORTHY FREIGHT SVS., INC.	(02) 8817-2800
ECU WORLDWIDE (PHILIPPINES) INC.	(02) 8838-3839
FREIGHT CONNECTION PHIL.	(02) 8527-6780
MERCURY FREIGHT INT'L. INC.	(02) 8820-2033
SEAHAWK TRANSPORT INC.	(02) 8821-0194
SHIPCO TRANSPORT (PHILS) INC.	(02) 8823-2793
TRI-STAR CARGO EXPRESS INT'L.	(02) 8542-0063
YANGKEE LOGISTICS PHILS., INC.	(02) 8820-1149

ROTTERDAM, NETHERLANDS

ACESTAR INT'L. SERVICE CORP.	(02) 8526-2888
ASIA PACIFIC EXPRESS CORP.	(02) 8887-5996
CARGO WORTHY FREIGHT SVS., INC.	(02) 8817-2800
ECU WORLDWIDE (PHILIPPINES) INC.	(02) 8838-3839
FREIGHT CONNECTION PHIL.	(02) 8527-6780
GLOBELINK NVOCC PHILS. INC.	(02) 8952-4085
MERCURY FREIGHT INT'L. INC.	(02) 8820-2033
SEAHAWK TRANSPORT INC.	(02) 8821-0194
SHIPCO TRANSPORT (PHILS) INC.	(02) 8823-2793
TRI-STAR CARGO EXPRESS INT'L.	(02) 8542-0063
YANGKEE LOGISTICS PHILS., INC.	(02) 8820-1149

SEMARANG, INDONESIA

ACESTAR INT'L. SERVICE CORP.	(02) 8526-2888
ASIA PACIFIC EXPRESS CORP.	(02) 8887-5996
CARGO WORTHY FREIGHT SVS., INC.	(02) 8817-2800
ECU WORLDWIDE (PHILIPPINES) INC.	(02) 8838-3839
FREIGHT CONNECTION PHIL.	(02) 8527-6780
MERCURY FREIGHT INT'L. INC.	(02) 8820-2033
SEAHAWK TRANSPORT INC.	(02) 8821-0194
SHIPCO TRANSPORT (PHILS) INC.	(02) 8823-2793
TRI-STAR CARGO EXPRESS INT'L.	(02) 8542-0063
YANGKEE LOGISTICS PHILS., INC.	(02) 8820-1149

SEOUL, KOREA

ACESTAR INT'L. SERVICE CORP.	(02) 8526-2888
ASIA PACIFIC EXPRESS CORP.	(02) 8887-5996
CARGO WORTHY FREIGHT SVS., INC.	(02) 8817-2800
ECU WORLDWIDE (PHILIPPINES) INC.	(02) 8838-3839
FREIGHT CONNECTION PHIL.	(02) 8527-6780
SEAHAWK TRANSPORT INC.	(02) 8821-0194
SHIPCO TRANSPORT (PHILS) INC.	(02) 8823-2793
TRI-STAR CARGO EXPRESS INT'L.	(02) 8542-0063
YANGKEE LOGISTICS PHILS., INC.	(02) 8820-1149

SHANGHAI, CHINA

ACESTAR INT'L. SERVICE CORP.	(02) 8526-2888
ASIA PACIFIC EXPRESS CORP.	(02) 8887-5996
CARGO WORTHY FREIGHT SVS., INC.	(02) 8817-2800
CTSI LOGISTICS	(02) 5523-0373
ECU WORLDWIDE (PHILIPPINES) INC.	(02) 8838-3839
FREIGHT CONNECTION PHIL.	(02) 8527-6780
FREIGHT MGMT. WORLDWIDE SVS., INC.	(02) 8752-1085
GATEWAY LOGISTICS, INC.	(02) 8527-0439
GLOBELINK NVOCC PHILS. INC.	(02) 8952-4085
J-PAC LOGISTICS, INC.	(02) 8843-6689
MERCURY FREIGHT INT'L. INC.	(02) 8820-2033
SEAHAWK TRANSPORT INC.	(02) 8821-0194
SHIPCO TRANSPORT (PHILS) INC.	(02) 8823-2793
TRI-STAR CARGO EXPRESS INT'L.	(02) 8542-0063
VICTORS FREIGHT INT'L CORP.	(02) 8528-0412
YANGKEE LOGISTICS PHILS., INC.	(02) 8820-1149

SHARJAH, UAE

ACESTAR INT'L. SERVICE CORP.	(02) 8526-2888
ASIA PACIFIC EXPRESS CORP.	(02) 8887-5996
CARGO WORTHY FREIGHT SVS., INC.	(02) 8817-2800
ECU WORLDWIDE (PHILIPPINES) INC.	(02) 8838-3839
FREIGHT CONNECTION PHIL.	(02) 8527-6780
MERCURY FREIGHT INT'L. INC.	(02) 8820-2033
SEAHAWK TRANSPORT INC.	(02) 8821-0194
SHIPCO TRANSPORT (PHILS) INC.	(02) 8823-2793

TRI-STAR CARGO EXPRESS INT'L.	(02) 8542-0063
YANGKEE LOGISTICS PHILS., INC.	(02) 8820-1149

SHENZHEN, CHINA

CARGO WORTHY FREIGHT SVS., INC.	(02) 8817-2800
SHIPCO TRANSPORT (PHILS) INC.	(02) 8843-9999
VICTORS FREIGHT INT'L CORP.	(02) 8528-0412
YANGKEE LOGISTICS PHILS., INC.	(02) 8820-1149

SHIMIZU, JAPAN

ACESTAR INT'L. SERVICE CORP.	(02) 8526-2888
ASIA PACIFIC EXPRESS CORP	(02) 8887-5996
CARGO WORTHY FREIGHT SVS., INC.	(02) 8817-2800
ECU WORLDWIDE (PHILIPPINES) INC.	(02) 8838-3839
FREIGHT CONNECTION PHIL.	(02) 8527-6780
MERCURY FREIGHT INT'L. INC.	(02) 8820-2033
SEAHAWK TRANSPORT INC.	(02) 8821-0194
SHIPCO TRANSPORT (PHILS) INC.	(02) 8823-2793
TRI-STAR CARGO EXPRESS INT'L.	(02) 8542-0063
YANGKEE LOGISTICS PHILS., INC.	(02) 8820-1149

SIHANOUKVILLE, CAMBODIA

ACESTAR INT'L. SERVICE CORP.	(02) 8526-2888
ASIA PACIFIC EXPRESS CORP.	(02) 8887-5996
CARGO WORTHY FREIGHT SVS., INC.	(02) 8817-2800
ECU WORLDWIDE (PHILIPPINES) INC.	(02) 8838-3839
FREIGHT CONNECTION PHIL.	(02) 8527-6780
MERCURY FREIGHT INT'L. INC.	(02) 8820-2033
SEAHAWK TRANSPORT INC.	(02) 8821-0194
SHIPCO TRANSPORT (PHILS) INC.	(02) 8823-2793
TRI-STAR CARGO EXPRESS INT'L.	(02) 8542-0063
YANGKEE LOGISTICS PHILS., INC.	(02) 8820-1149

SINGAPORE

ACESTAR INT'L. SERVICE CORP.	(02) 8526-2888
ASIA CARGO CONTAINER LINES, INC.	(02) 8527-1062
ASIA PACIFIC EXPRESS CORP.	(02) 8887-5996

APEX 23 YEARS

Weekly Consolidation to

SINGAPORE

TEL: 8887-5996 (TRUNKLINE) FAX 8887-5480

EMAIL: consol@apex.ph

CP: Mr. Francis, Ms. Didith, Mr. Ferdie, Mr. Jilbert

CARGO WORTHY FREIGHT SVS., INC.	(02) 8817-2800
CTSI LOGISTICS	(02) 5523-0373
ECU WORLDWIDE (PHILIPPINES) INC.	(02) 8838-3839
FREIGHT CONNECTION PHIL.	(02) 8527-6780
FREIGHT MGMT. WORLDWIDE SVS., INC.	(02) 8752-1085
GLOBELINK NVOCC PHILS. INC.	(02) 8952-4085
J-PAC LOGISTICS, INC.	(02) 8843-6689
MERCURY FREIGHT INT'L. INC.	(02) 8820-2033
MULTIFREIGHT CONSOLIDATOR	(02) 8826-7908
PAC-ATLANTIC LINES (PHILS) INC.	(02) 8843-6689
SEAHAWK TRANSPORT INC.	(02) 8821-0194
SHIPCO TRANSPORT (PHILS) INC.	(02) 8823-2793
TRI-STAR CARGO EXPRESS INT'L.	(02) 8542-0063
VICTORS FREIGHT INT'L CORP.	(02) 8528-0412
YANGKEE LOGISTICS PHILS., INC.	(02) 8820-1149

SOFIA, BULGARIA

ACESTAR INT'L. SERVICE CORP.	(02) 8526-2888
ASIA PACIFIC EXPRESS CORP.	(02) 8887-5996
CARGO WORTHY FREIGHT SVS., INC.	(02) 8817-2800
ECU WORLDWIDE (PHILIPPINES) INC.	(02) 8838-3839
FREIGHT CONNECTION PHIL.	(02) 8527-6780
MERCURY FREIGHT INT'L. INC.	(02) 8820-2033
SEAHAWK TRANSPORT INC.	(02) 8821-0194
SHIPCO TRANSPORT (PHILS) INC.	(02) 8823-2793
TRI-STAR CARGO EXPRESS INT'L.	(02) 8542-0063
YANGKEE LOGISTICS PHILS., INC.	(02) 8820-1149

SOUTHAMPTON, UK

ACESTAR INT'L. SERVICE CORP.	(02) 8526-2888
ASIA PACIFIC EXPRESS CORP.	(02) 8887-5996
CARGO WORTHY FREIGHT SVS., INC.	(02) 8817-2800
ECU WORLDWIDE (PHILIPPINES) INC.	(02) 8838-3839
FREIGHT CONNECTION PHIL.	(02) 8527-6780
MERCURY FREIGHT INT'L. INC.	(02) 8820-2033
PAC-ATLANTIC LINES (PHILS) INC.	(02) 8843-6689
SEAHAWK TRANSPORT INC.	(02) 8821-0194
SHIPCO TRANSPORT (PHILS) INC.	(02) 8823-2793
TRI-STAR CARGO EXPRESS INT'L.	(02) 8542-0063
YANGKEE LOGISTICS PHILS., INC.	(02) 8820-1149

STOCKHOLM, SWEDEN

ACESTAR INT'L. SERVICE CORP.	(02) 8526-2888
ASIA PACIFIC EXPRESS CORP.	(02) 8887-5996
CARGO WORTHY FREIGHT SVS., INC.	(02) 8817-2800
ECU WORLDWIDE (PHILIPPINES) INC.	(02) 8838-3839
FREIGHT CONNECTION PHIL.	(02) 8527-6780
MERCURY FREIGHT INT'L. INC.	(02) 8820-2033
SEAHAWK TRANSPORT INC.	(02) 8821-0194
SHIPCO TRANSPORT (PHILS) INC.	(02) 8823-2793
TRI-STAR CARGO EXPRESS INT'L.	(02) 8542-0063
YANGKEE LOGISTICS PHILS., INC.	(02) 8820-1149

SYDNEY, AUSTRALIA

ACESTAR INT'L. SERVICE CORP.	(02) 8526-2888
ASIA PACIFIC EXPRESS CORP.	(02) 8887-5996
CARGO WORTHY FREIGHT SVS., INC.	(02) 8817-2800
ECU WORLDWIDE (PHILIPPINES) INC.	(02) 8838-3839
FREIGHT CONNECTION PHIL.	(02) 8527-6780
MERCURY FREIGHT INT'L. INC.	(02) 8820-2033
SEAHAWK TRANSPORT INC.	(02) 8821-0194
SHIPCO TRANSPORT (PHILS) INC.	(02) 8823-2793
TRI-STAR CARGO EXPRESS INT'L.	(02) 8542-0063
YANGKEE LOGISTICS PHILS., INC.	(02) 8820-1149

TAICHUNG, TAIWAN

ACESTAR INT'L. SERVICE CORP.	(02) 8526-2888
ASIA PACIFIC EXPRESS CORP.	(02) 8887-5996
CARGO WORTHY FREIGHT SVS., INC.	(02) 8817-2800
ECU WORLDWIDE (PHILIPPINES) INC.	(02) 8838-3839
FREIGHT CONNECTION PHIL.	(02) 8527-6780
MERCURY FREIGHT INT'L. INC.	(02) 8820-2033
PAC-ATLANTIC LINES (PHILS) INC.	(02) 8843-6689
SEAHAWK TRANSPORT INC.	(02) 8821-0194
SHIPCO TRANSPORT (PHILS) INC.	(02) 8823-2793
TRI-STAR CARGO EXPRESS INT'L.	(02) 8542-0063
YANGKEE LOGISTICS PHILS., INC.	(02) 8820-1149

TALLINN, ESTONIA

ACESTAR INT'L. SERVICE CORP.	(02) 8526-2888
ASIA PACIFIC EXPRESS CORP.	(02) 8887-5996
CARGO WORTHY FREIGHT SVS., INC.	(02) 8817-2800
ECU WORLDWIDE (PHILIPPINES) INC.	(02) 8838-3839
FREIGHT CONNECTION PHIL.	(02) 8527-6780
MERCURY FREIGHT INT'L. INC.	(02) 8820-2033
SEAHAWK TRANSPORT INC.	(02) 8821-0194
SHIPCO TRANSPORT (PHILS) INC.	(02) 8823-2793
TRI-STAR CARGO EXPRESS INT'L.	(02) 8542-0063
YANGKEE LOGISTICS PHILS., INC.	(02) 8820-1149

TAMATAVE, MADAGASCAR

ACESTAR INT'L. SERVICE CORP.	(02) 8526-2888
ASIA PACIFIC EXPRESS CORP.	(02) 8887-5996
CARGO WORTHY FREIGHT SVS., INC.	(02) 8817-2800
ECU WORLDWIDE (PHILIPPINES) INC.	(02) 8838-3839
FREIGHT CONNECTION PHIL.	(02) 8527-6780
MERCURY FREIGHT INT'L. INC.	(02) 8820-2033
SEAHAWK TRANSPORT INC.	(02) 8821-0194
SHIPCO TRANSPORT (PHILS) INC.	(02) 8823-2793
TRI-STAR CARGO EXPRESS INT'L.	(02) 8542-0063
YANGKEE LOGISTICS PHILS., INC.	(02) 8820-1149

THESSALONIKI, GREECE

ACESTAR INT'L. SERVICE CORP.	(02) 8526-2888
ASIA PACIFIC EXPRESS CORP.	(02) 8887-5996
CARGO WORTHY FREIGHT SVS., INC.	(02) 8817-2800
ECU WORLDWIDE (PHILIPPINES) INC.	(02) 8838-3839
FREIGHT CONNECTION PHIL.	(02) 8527-6780
MERCURY FREIGHT INT'L. INC.	(02) 8820-2033

SEAHAWK TRANSPORT INC.	(02) 8821-0194
SHIPCO TRANSPORT (PHILS) INC.	(02) 8823-2793
TRI-STAR CARGO EXPRESS INT'L.	(02) 8542-0063
YANGKEE LOGISTICS PHILS., INC.	(02) 8820-1149

TIANJIN, CHINA

CARGO WORTHY FREIGHT SVS., INC.	(02) 8817-2800
GATEWAY LOGISTICS, INC.	(02) 8527-0439
SHIPCO TRANSPORT (PHILS) INC.	(02) 8823-2793
YANGKEE LOGISTICS PHILS., INC.	(02) 8820-1149

TOKYO, JAPAN

ACESTAR INT'L. SERVICE CORP.	(02) 8526-2888
ASIA PACIFIC EXPRESS CORP	(02) 8887-5996
CARGO WORTHY FREIGHT SVS., INC.	(02) 8817-2800
CTSI LOGISTICS	(02) 5523-0373
ECU WORLDWIDE (PHILIPPINES) INC.	(02) 8838-3839
FREIGHT CONNECTION PHIL.	(02) 8527-6780
GLOBELINK NVOCC PHILS. INC.	(02) 8952-4085
MERCURY FREIGHT INT'L. INC.	(02) 8820-2033
SEAHAWK TRANSPORT INC.	(02) 8821-0194
SHIPCO TRANSPORT (PHILS) INC.	(02) 8823-2793
TRI-STAR CARGO EXPRESS INT'L.	(02) 8542-0063
YANGKEE LOGISTICS PHILS., INC.	(02) 8820-1149

TUCSON, ARIZONA, USA

ACESTAR INT'L. SERVICE CORP.	(02) 8526-2888
AEROMAX	(02) 8855-7690
ASIA PACIFIC EXPRESS CORP.	(02) 8887-5996
CARGO WORTHY FREIGHT SVS., INC.	(02) 8817-2800
ECU WORLDWIDE (PHILIPPINES) INC.	(02) 8838-3839
FABULOUS FREIGHT INTL SVC., INC.	(02) 8829-3531
FREIGHT CONNECTION PHIL.	(02) 8527-6780
FREIGHT MGMT. WORLDWIDE SVS., INC.	(02) 8752-1085
INT'L. CONSOLIDATOR PHILS. INC.	(02) 8854-4661
MERCURY FREIGHT INT'L. INC.	(02) 8820-2033
SEAHAWK TRANSPORT INC.	(02) 8821-0194
SHIPCO TRANSPORT (PHILS) INC.	(02) 8823-2793
TRI-STAR CARGO EXPRESS INT'L.	(02) 8542-0063
YANGKEE LOGISTICS PHILS., INC.	(02) 8820-1149

UJUNG PANDANG, INDONESIA

ACESTAR INT'L. SERVICE CORP.	(02) 8526-2888
ASIA PACIFIC EXPRESS CORP.	(02) 8887-5996
CARGO WORTHY FREIGHT SVS., INC.	(02) 8817-2800
ECU WORLDWIDE (PHILIPPINES) INC.	(02) 8838-3839
FREIGHT CONNECTION PHIL.	(02) 8527-6780
MERCURY FREIGHT INT'L. INC.	(02) 8820-2033
SEAHAWK TRANSPORT INC.	(02) 8821-0194
SHIPCO TRANSPORT (PHILS) INC.	(02) 8823-2793
TRI-STAR CARGO EXPRESS INT'L.	(02) 8542-0063
YANGKEE LOGISTICS PHILS., INC.	(02) 8820-1149

VALENCIA, SPAIN

ACESTAR INT'L. SERVICE CORP.	(02) 8526-2888
ECU WORLDWIDE (PHILIPPINES) INC.	(02) 8838-3839
FREIGHT CONNECTION PHIL.	(02) 8527-6780
MERCURY FREIGHT INT'L. INC.	(02) 8820-2033
SEAHAWK TRANSPORT INC.	(02) 8821-0194
SHIPCO TRANSPORT (PHILS) INC.	(02) 8823-2793
TRI-STAR CARGO EXPRESS INT'L.	(02) 8542-0063
YANGKEE LOGISTICS PHILS., INC.	(02) 8820-1149

VANCOUVER, CANADA

ACESTAR INT'L. SERVICE CORP.	(02) 8526-2888
ASIA PACIFIC EXPRESS CORP.	(02) 8887-5996
AEROMAX	(02) 8855-7690
ECU WORLDWIDE (PHILIPPINES) INC.	(02) 8838-3839
FREIGHT CONNECTION PHIL.	(02) 8527-6780
MERCURY FREIGHT INT'L. INC.	(02) 8820-2033
SHIPCO TRANSPORT (PHILS) INC.	(02) 8823-2793
YANGKEE LOGISTICS PHILS., INC.	(02) 8820-1149

VIENNA, AUSTRIA

ACESTAR INT'L. SERVICE CORP.	(02) 8526-2888
AIRTROPOLIS CONSOLIDATOR PHIL.	(02) 8511-7758
ASIA PACIFIC EXPRESS CORP	(02) 8887-5996
CARGO WORTHY FREIGHT SVS., INC.	(02) 8817-2800
ECU WORLDWIDE (PHILIPPINES) INC.	(02) 8838-3839
MERCURY FREIGHT INT'L. INC.	(02) 8820-2033
SEAHAWK TRANSPORT INC.	(02) 8821-0194
SHIPCO TRANSPORT (PHILS) INC.	(02) 8823-2793
TRI-STAR CARGO EXPRESS INT'L.	(02) 8542-0063
YANGKEE LOGISTICS PHILS., INC.	(02) 8820-1149

VILNIUS, LITHUANIA

ACESTAR INT'L. SERVICE CORP.	(02) 8526-2888
ASIA PACIFIC EXPRESS CORP.	(02) 8887-5996
ECU WORLDWIDE (PHILIPPINES) INC.	(02) 8838-3839
FREIGHT CONNECTION PHIL.	(02) 8527-6780
MERCURY FREIGHT INT'L. INC.	(02) 8820-2033
SHIPCO TRANSPORT (PHILS) INC.	(02) 8823-2793
YANGKEE LOGISTICS PHILS., INC.	(02) 8820-1149

WELLINGTON, NEW ZEALAND

ACESTAR INT'L. SERVICE CORP.	(02) 8526-2888
ASIA PACIFIC EXPRESS CORP.	(02) 8887-5996
ECU WORLDWIDE (PHILIPPINES) INC.	(02) 8838-3839
FREIGHT CONNECTION PHIL.	(02) 8527-6780
MERCURY FREIGHT INT'L. INC.	(02) 8820-2033
SHIPCO TRANSPORT (PHILS) INC.	(02) 8823-2793
YANGKEE LOGISTICS PHILS., INC.	(02) 8820-1149

WILMINGTON, NORTH CAROLINA, USA

ACESTAR INT'L. SERVICE CORP.	(02) 8526-2888
AEROMAX	(02) 8855-7690
ASIA PACIFIC EXPRESS CORP.	(02) 8887-5996
ECU WORLDWIDE (PHILIPPINES) INC.	(02) 8838-3839
FABULOUS FREIGHT INTL SVC., INC.	(02) 8829-3531
FAIRLIFT INT'L. LOGISTICS INC.	(02) 8854-8000
FREIGHT CONNECTION PHIL.	(02) 8527-6780
FREIGHT MGMT. WORLDWIDE SVS., INC.	(02) 8752-1085
INT'L. CONSOLIDATOR PHILS. INC.	(02) 8854-4661
MERCURY FREIGHT INT'L. INC.	(02) 8820-2033
SHIPCO TRANSPORT (PHILS) INC.	(02) 8823-2793
YANGKEE LOGISTICS PHILS., INC.	(02) 8820-1149

WINNIPEG, CANADA

ACESTAR INT'L. SERVICE CORP.	(02) 8526-2888
AEROMAX	(02) 8855-7690
ASIA PACIFIC EXPRESS CORP.	(02) 8887-5996
ECU WORLDWIDE (PHILIPPINES) INC.	(02) 8838-3839
FREIGHT CONNECTION PHIL.	(02) 8527-6780
MERCURY FREIGHT INT'L. INC.	(02) 8820-2033
SHIPCO TRANSPORT (PHILS) INC.	(02) 8823-2793
YANGKEE LOGISTICS PHILS., INC.	(02) 8820-1149

XIAMEN, CHINA

ACESTAR INT'L. SERVICE CORP.	(02) 8526-2888
ASIA PACIFIC EXPRESS CORP.	(02) 8887-5996
ECU WORLDWIDE (PHILIPPINES) INC.	(02) 8838-3839
FREIGHT CONNECTION PHIL.	(02) 8527-6780
SHIPCO TRANSPORT (PHILS) INC.	(02) 8823-2793
YANGKEE LOGISTICS PHILS., INC.	(02) 8820-1149

XINGANG, CHINA

ACESTAR INT'L. SERVICE CORP.	(02) 8526-2888
ASIA PACIFIC EXPRESS CORP	(02) 8887-5996
ECU WORLDWIDE (PHILIPPINES) INC.	(02) 8838-3839
FREIGHT CONNECTION PHIL.	(02) 8527-6780
GLOBELINK NVOCC PHILS. INC.	(02) 8952-4085
MERCURY FREIGHT INT'L. INC.	(02) 8820-2033
SHIPCO TRANSPORT (PHILS) INC.	(02) 8823-2793
YANGKEE LOGISTICS PHILS., INC.	(02) 8820-1149

YANGON, MYANMAR

ASIA PACIFIC EXPRESS CORP.	(02) 8887-5996
ECU WORLDWIDE (PHILIPPINES) INC.	(02) 8838-3839
FREIGHT CONNECTION PHIL.	(02) 8527-6780
MERCURY FREIGHT INT'L. INC.	(02) 8820-2033
SHIPCO TRANSPORT (PHILS) INC.	(02) 8823-2793
YANGKEE LOGISTICS PHILS., INC.	(02) 8820-1149

YOKOHAMA, JAPAN

ACESTAR GLOBAL LOGISTICS	(02) 8527-4301
ASIA PACIFIC EXPRESS CORP	(02) 8887-5996
CTSI LOGISTICS	(02) 5523-0373
ECU WORLDWIDE (PHILIPPINES) INC.	(02) 8838-3839
FREIGHT CONNECTION PHIL.	(02) 8527-6780
MERCURY FREIGHT INT'L. INC.	(02) 8820-2033
SHIPCO TRANSPORT (PHILS) INC.	(02) 8823-2793
YANGKEE LOGISTICS PHILS., INC.	(02) 8820-1149

The World's NVOCC Market Leader!
300+ Offices in over 160+ countries.

ECU WORLDWIDE
Geography Simplified

Direct Export Consols

Manila	→	Bangkok
Manila	→	Busan
Manila/Cebu	→	Hong Kong
Manila	→	Hamburg
Manila	→	Jakarta
Manila	→	Keelung
Manila	→	Osaka
Manila	→	Port Kelang
Manila/Cebu/Davao	→	Singapore
Manila/Cebu	→	Shanghai
Manila/Cebu	→	Tokyo

Direct Import Consols

Antwerp	→	Manila	Nava Sheva	→	Manila
Bangkok	→	Manila	Ningbo	→	Manila
Busan	→	Manila	Port Kelang	→	Manila
Guangzhou	→	Manila	Qingdao	→	Manila
Hamburg	→	Manila	Shanghai	→	Manila/Cebu
Hong Kong	→	Manila/Cebu	Shenzhen	→	Manila
Kaohsiung	→	Manila	Singapore	→	Manila/Cebu
Keelung	→	Manila			Davao
Kobe	→	Manila	Xiamen	→	Manila
Long Beach, CA	→	Manila	Xingang	→	Manila
Nagoya	→	Manila	Yokohama	→	Manila/Cebu

Manila office
Unit 804-805, 8th Floor, SCAPE Building, D. Macapagal Avenue, MOA Complex, Pasay City
Trunkline: (02) 8838-3839
Directline/s: (02) 8805-4683, (02) 8805-8717, (02) 8805-8866
For Booking & Sales inquiries:
Email: customerservicegroup_MNL@ecuworldwide.com

Cebu office
Suite 1102 Pag-Ibig WT Corporate Towers Mindanao Ave., Cebu Business Park, Cebu City
Direct Line: (032) 345-4668
For Booking & Sales inquiries:
Email: CebuGroup@ecuworldwide.com

Davao office:
Door 3A, 3rd floor BAJADA 88 Bldg. JP Laurel Ave., Davao City (Philippines)
Direct Line: (082) 287-6461
For Booking & Sales inquiries:
Email: DavaoGroup@ecuworldwide.com

Cagayan De Oro office:
DR# 205 LYL Colonade Bldg. Baloy Kimwa Compound Cagayan De Oro City
Direct Line: (088) 880-7083
For Booking & Sales inquiries:
Email: CagayanGroup@ecuworldwide.com

Subic office:
Unit 109 GT Bldg. Sta Rita Rd. cor. Canal rd. CBD Area Subic Bay Freeport Zone Olongapo City Zambales
Direct Line: (047) 250-3341
For Booking & Sales inquiries:
Email: SubicGroup@ecuworldwide.com

GCQ to GCQ flights need green light of local gov't units

DOMESTIC flights are allowed in areas under general community quarantine (GCQ) but require approval from the local government, according to Transportation Secretary Arthur Tugade.

In a press briefing on June 2, Tugade said Inter-agency Task Force for the Management of Emerging Infectious Diseases (IATF) chief implementer Carlito Galvez, Jr. has written to the Civil Aeronautics Board (CAB) saying that commercial flights between GCQ areas are allowed to operate provided they comply with two conditions: flights are not for leisure and approved by the local government.

CAB on May 30 ordered airlines to cancel their flights scheduled on June 1 as the IATF had yet to approve routes for domestic flights in the first week of June. IATF is the government's inter-sectoral body mandated to prevent the spread of the coronavirus disease.

Tugade said "the moving predicate for this approval is the conformity of the local government in allowing departure and acceptance of the traveling public by air."

Civil Aviation Authority of the Philippines director general Jim G. Sydiongco, in a separate statement, said airlines may confirm with concerned airport authorities if airports are allowed to resume operations.

"We advise airlines and air operators to communicate with the airport authorities having jurisdiction over the airport

concerned to ensure proper coordination with the intended destination," Sydiongco said.

Regular commercial air travel has been suspended since travel restrictions were implemented as part of measures to prevent the spread of the coronavirus disease.

The government has recently eased community quarantines nationwide and placed Metro Manila, Regions II, III, IV-A, VII, and Pangasinan, Zamboanga City, and Davao City under GCQ starting June 1 while other areas in the country are under modified GCQ (MGCQ).

GCQ is a less restricted form of community quarantine than modified enhanced community quarantine. MGCQ, meanwhile, is a more relaxed version of GCQ and is the transition phase prior to the "new normal."

Local airlines AirAsia Philippines, Cebu Pacific, Cebgo, and Philippine Airlines have already announced resumption of a limited number of domestic flights for this month.

PAL mounting limited domestic flights

PHILIPPINE Airlines will start operating limited domestic flights from June 5 to 30, the airline said in an advisory on June 2.

Limited international flights from June 1 to 30 have been scheduled.

Cebu Pacific, on the other hand, will mount special repatriation flights to the following destinations on June 3, 2020: Manila-General Santos-Manila; Manila-Naga-Manila; and Manila-Cagayan de Oro-Manila.

In an advisory on June 2, the airline said its Manila-Cebu-Manila flights on June 3 and 4 will not push through as it is "in an ongoing coordination with authorities in order to ensure the smooth resumption of flights."

Introductory price
Php950.00

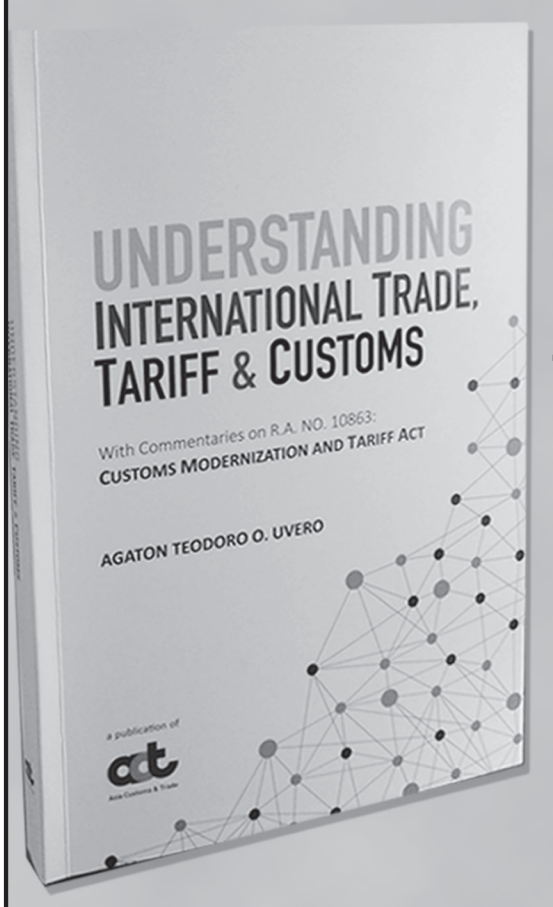

Philippine customs & trading rules made easy.

To get a copy, email
info@customstrade.asia, info@portcalls.com
or call (632) 8551-1775, 8551-3871, 8552-7072.

PAC–ATLANTIC LINES

WEEKLY CONSOLIDATION TO

HONG KONG
CUT-OFF: SATURDAY 12:00 NOON
SAILING: SUNDAY OR MONDAY
TRANSIT TIME: 2 DAYS

SINGAPORE
CUT-OFF: SATURDAY 12:00 NOON
SAILING: MONDAY
TRANSIT TIME: 5 DAYS

SOUTHAMPTON/ FELIXSTOWE
CUT-OFF: SATURDAY 12:00 NOON
SAILING: MONDAY
TRANSIT TIME: 28-30 DAYS

EXPORT (Sea)
Consolidation FCL

WE OFFER FREE PICK UP WITHIN METRO MANILA

AIRFREIGHT SERVICES
Airfreight
Inbound Outbound

*Air cargo consolidation Coordination with various airlines
*Processing of documents
*Pick-up and transfer of goods
*Packing and crating
*Tracing / monitoring of cargoes

WAREHOUSE:
1098 Sanciangco Street, Paco, Manila
Trunk Line: (632) 5617210, 5617211, 5625235, 564068
Fax: (632) 5617205, 5617209
E-mail: arbydeleon@pac-atlantic.com.ph

CONTACT US
E-MAIL: export@pac-atlantic.com.ph
: airfreight@pac-atlantic.com.ph
CONTACT PERSONS:
• Export : Rey, Aileen, Gem
• Air : Cris, Ross
TEL : +632-8443 6689 local 224 / 220

www.pac-atlantic.com.ph

CUSTOMS CLEARANCE TO
MANILA NORTH & SOUTH PORT
BATANGAS
CLARK
SUBIC
CEBU
DAVAO
CAGAYAN DE ORO

FAST AND RELIABLE

PAC–ATLANTIC LINES

CUSTOMS CLEARANCE & DELIVERY
BACKED BY LOCAL KNOW-HOW, SERVICE EXPERTISE, EXTENSIVE TRUCKING COVERAGE

Customs Clearance
Project Cargo

CONTACT US
E-MAIL: brokerage@pac-atlantic.com.ph
customercare@pac-atlantic.com.ph
CONTACT PERSON:
Dennis, May

www.pac-atlantic.com.ph